R 1, 1910—[PART I

e" Suits

ect" Beer
rticular People

Smart Shoes for W
432 Broadw

T CHOCOLATE
321 SO. SPRING
Y—Near Sixth.

AGENCY
Street.
F8110.

Directory
OWA COLO
acres with free wat
to October 1st.
OWA LAND & WA
228 West Second
ental Departm
For Stores, Offices and Ha
ROBERT MARSH & CO.
Security Bldg., Main Fl
phone Exchange 175.
Fifth Street.

HILLCRES
Arlington Heights
High mesa between Washi
ams Sts. Best buy in Lo
SELOVER & WHIPPLE
Selling Agents, with
STRONG & DICKINSON
147 S. Broadway.

Weekly Excursions t
ORCORA
ee NEWPORT & MIL
Agents for Security L
Loan Co. 204-209 Central B
Sixth and Main.

ameato Valley Irrigation C
ent irrigation project in
most perfect irrigation
undertaken. Get free de
er from H. L. HOLLIS
Sales Agents. VERNON
Resident Mgr. Suite
Bldg., Los Angeles.

rdugo Canyon
he place for you. Villa
running brooks. Send f

A. Pirtle, 400 UNION BUILD

ORANGES MEAN MONEY
One-fifth Down
And Nothing a Year
Buys a Full Bearing Grov
(Send for Booklet.)
R. J. WIDNEY,
General Sales Agent,
Lankershim Bldg., 126 W. T
Phones: Main 5596, A2323

um Developmen
best speculative purchas
oil stocks. Full informa
d, and orders executed
LDING J. STILSON CO
205 H. W. Hellman Bu
:20261.
Home for You is

VERLY HI
PERCY H. CLARK CO.
211 H. W. Hellman Bu
672.

Angeles M
e the Cool Sea Breeze
A FORRESTER & SONS
rester Bldg., 640 S. Bro
e 10701. Broad

In Two Parts Compete--24 Pages. Part 1--Telegraph News Sheet--16 Pages.

The Times

LOS ANGELES

For Liberty and Law, Equal Rights and Industrial Freedom

PER ANNUM $9.00 Per Month, 75 Cents. Or 2½ Cents a Copy. WEDNESDAY MORNING, NOVEMBER 2, 1910. On All News Stands, Trains and Streets 5 CENTS

THE SKY.

BRIEF WEATHER REPORT.

(The complete weather report will be found on Page 2, Part 1.)

MINIMUM TEMPERATURES.—Los Angeles, 59 deg.; Boston, 38; New York, 44; Washington, 52; Pittsburgh, 44; Cincinnati, 44; Chicago, 40; Kansas City, 50; St. Paul, 32; Jacksonville, 62.

FORECAST.—For Los Angeles and vicinity: Fair; light north wind, changing to south. For San Francisco and vicinity: Fair; not so warm; light north wind, changing to southwest.

YESTERDAY.—Maximum temperature, 72 deg.; minimum, 54 deg. Wind, 5 a.m., northeast, velocity 4 miles; 5 p.m., west, velocity 6 miles.

THE PAPER TODAY.

Total cols. reading matter..... 62
Total cols. advertising matter..... 105

INDEX TO PARTS AND PAGES.

Part I.

1. Bribery Charged in Millionaire's Trial. Times Excursion Along the Aqueduct. Reports of Revolution in Spain.
2. Al Livingston Killed on Eastern Track.
3. Happenings Along the Pacific Coast.
4. Affairs at the National Capital.
5. Southern California News Correspondence.
6. Live Doings in the Field of Sport.
14. Market Reports; Financial Items.
15. City News in Brief; Vital Record.

Part II.

1. Northern Witnesses for Grand Jury. Death Takes Los Angeles Pioneer.
3. Public Service; City Hall and Courts.
5. From the California Oil Fields.
6. The Editorial Page; Pen Points.
11. Dramatic; Vaudeville House Bills.
12. Events in Los Angeles Society.
13. Facts, Features and Fancies for Women.
14. Bridging Expansion. Local Traffic Record.

POINTS OF THE NEWS IN THIS ISSUE.

THE CITY. Children find fifty pounds of dynamite cached on vacant lot in western part of city, carry it home and mother thinking it is a new soap powder, tries it on washing; police believe burglars hid the explosive.

Officer of Farmers' and Merchants' National Bank asks District Attorney for extradition papers to bring back Wilson B. Evans, absconding teller, arrested on power schooner Kate at Acapulco.

William Stark, who abuses, then deserts, girl wife because he objects to off spring, is arrested in New Jersey, and father-in-law says he will prosecute him to the limit.

Chief of British marine insurance concern visits California real estate and oil fields and among best paying investments of his company and that surplus funds of other organizations will be invested here.

Mrs. Charles C. de Rubio, dies at his home as an pioneer, after a remarkable career; had indomitable fighting spirit and strong love of patriotism.

Oscar Macy, pioneer of the early fifties owner proprietor of the Bella Union Hotel, and at various times Sheriff and Supervisor, dies at home in Boyle Heights.

Death of prominent motor man, in suit filed by divorce, names rich widow as co-respondent; charges cruelty and failure to provide for.

SOUTHERN CALIFORNIA. State good roads proposition discussed at Pasadena; Consolidation causes surprise by resigning.

Los Angeles woman gives up her clubs to care for all in San Diego county; Indies [illegible] is introduced.

Socialistic element at Redlands startles citizens of that town and San Bernardino.

Motor cyclist, while acting as lineman, [illegible] gets terrible shock by grasping live wire with gloved hand, falls, dies [illegible] to remove severe injuries.

PACIFIC COAST. Daughter of Adjutant General Lauck will get divorce from wealthy San Francisco contractor Nov. 16, and immediately wed Simon Lubin, prominent merchant and son of David Lubin, founder of the International Institute at Rome.

Arizona delegates pass up provision to insert decree against cattle disease in Constitution, contrary to campaign promise; recall sentiment favors 25 per cent; petition clause.

Hundreds stand long hours in line to get chance at new government lands in Washington and Idaho.

Pierre De Saisset, San Jose clubman, compromises his cause of $1,000 will for $10,000 in cash, estate worth $200,000.

GENERAL EASTERN. Trial of New York millionaire for murder of young woman with auto is halted by arrest of juror on bribery charge; confederate, trapped, admits taking bribe for him.

Interstate Commerce Commission closes important rate hearing at Chicago; decision to follow argument at Washington will be most far-reaching commission has rendered.

Chicago strikers, encouraged by presence of society women, charge upon clothing factories and hurl missiles through windows; police respond to four riot calls and wade into frays with clubs; many are injured.

American marriage decrees dukes are not worth a "ding," when asked concerning her reported engagement to nobleman on reaching New York from Europe.

Sixteen murders in sixty days, more than 50 burglaries and numerous hold-ups is record of crime wave which sweeps Chicago, due, it is said, to failure to convict and easy pardons.

WASHINGTON. Spanish government's agriculture department advises Washington that drought and frost have shortened olive crop materially.

Treasury deficit for month of October, due to increased civil expenditures, surprises experts, who had predicted surplus for the month.

FINANCIAL. Chicago grain prices close, with wheat weak and lower; corn closes higher to [illegible]; oats drop and provisions are firm with [illegible] offerings.

Unfavorable marks drop stock transactions on Wall Street; striking shrinkers in volume of business being noted; United States steel [illegible] heavily.

FOREIGN. Crown Prince William and Prince Louis, will not visit Philippine Islands on their tour of the far East.

Peruvian officers arrest leaders in insurrectionary movement, which follows disputes with [illegible] over boundary matters.

SNOW BLOCKS IOWA TRAIN.

Heavy Fall Delays Transportation and Storm Is Still Raging. Freezing Weather.

[BY DIRECT WIRE TO THE TIMES.]

MASON CITY (Iowa) Nov. 1.—[Exclusive Dispatch.] A heavy fall of snow has already delayed all railroad trains and the storm is still raging. A passenger train on the Chicago, Milwaukee and St. Paul Railroad was stalled for hours in the snow drifts east of here today. Plows have been ordered into service all along the line. Reports from northern Wisconsin say the snowfall is heavy and that all traffic is delayed. The temperature is just at the freezing point and the snow is very wet and heavy.

BANK SHORT; CLERK MISSING.

Shortage of $13,000 Is Uncovered After Departure of New York Young Man for West.

[ASSOCIATED PRESS NIGHT REPORT.]

WATERTOWN (N. Y.) Oct. 1.—Officials of the National Union Bank are endeavoring to locate Carl H. [illegible], bank clerk, who left the employ of the bank October 24 for the West. The bank was consolidated yesterday with the National Bank and Trust Company of the Northern New York Trust Company, of which Vice-President [illegible] is a director. In checking the books a shortage of $13,000 was found. The Union Bank clerk is alleged defalcation.

RIOTOUS.

SOCIETY AIDS MOBS.

Fad Sympathy Incites Street Frays.

CHICAGO POLICE INSPECT NO CALLING CARDS BEFORE CHARGING RIOTS.

USE CLUBS TO DISPERSE HOWLERS WHO ATTACK SHOPS WITH STONES.

"HIGHBROWS," INDIGNANT, TO RALLY GARMENT STRIKERS FOR PARADE.

[BY DIRECT WIRE TO THE TIMES.]

CHICAGO, Nov. 1.—[Exclusive Dispatch.] Encouraged by the addition to their ranks of some society women, striking clothing makers today precipitated four serious riots, one policeman was badly hurt, being knocked senseless by a brick, trampled upon and stabbed in the thigh. Six rioters and a 17-year-old girl were arrested and many injured persons were dragged out of the fray and hidden by their friends. The society women suffered many dislocations of millinery and apparel, heard a lot of new profanity and obscenity and came out of their experiences with their dignity sadly ruffled.

With bricks and stones flying in all directions and a howling, cursing mob charging through the streets, threatening destruction to anybody or anything in its path, the police did not stop to inspect calling cards and the society women took their chances with the rioters.

Mobs of 500 or more strikers and sympathizers, after listening to the customary exhortations of Socialist agitators, started to raid the clothing manufacturing district. After surrounding the plants, they began hurling stones through the windows and trying to break down the doors to get at the workers inside. Four times riot squads of police collided with the mobs and a fierce-free-for all battle ensued in one instance. Windows were smashed and the residents of the district generally terrorized by the fighting.

The final attack of the day was made on the plant of A. Tieson & Co., in West Division street. Here the mob exceeded 1000 and the signal of its intention was given when a stone was deftly thrown through a window, striking a tailor on the head and knocking him senseless. The mob howled with glee, and every window in the establishment was given a shower of stones and bricks.

The rioters were attacking the doors and threatening death to every person inside when the police charged. In this battle Officer Endlemeyer was knocked down and stabbed. Several men and women among the rioters were badly hurt, but all were spirited away.

POLICE CHARGE MOBS.

[ASSOCIATED PRESS NIGHT REPORT.]

CHICAGO, Nov. 1.—Mounted policemen charged threatening mobs of striking garment workers and made numerous arrests today in three sections of Chicago, only to be dumfoundtd when met by obdurate groups of well-known club and society women, who produced engraved calling cards at police stations in lieu of bail bonds.

It was a new experience for the police and plainly confused them. A score of these women champions of the garment workers who faced today's rioting were taken into custody. They were immediately released, however, when their identity became known to the police.

One of them was injured when struck by a policeman's club, but her name did not become known, as she was hurriedly placed in an automobile and taken to her home.

DISGUISE THEMSELVES.

Most of the women of prominence involved in today's demonstrations were garbed as working girls, and for this reason the police could not have distinguished them from strikers until after arrests had been made.

Riotous and spectacular scenes developed in the downtown district, on the North Side and on the West Side. More than 500 men and women engaged in a downtown demonstration, which was broken up by the police, after considerable trouble. As they left their headquarters in La Salle street, the strikers and their sympathizers clanged bells, blew whistles and tooted horns.

The downtown line of march proceeded into the wholesale district near the river, passing near large tailoring establishments, where employees were beckoned to join the strikers. More than 2000 took part in one of several demonstrations on the West Side. In each instance women headed the crowds of strikers and their friends.

Miss Geraldine Farrar,

who, when asked yesterday if she were to wed a Duke, said she never saw one that "was worth a ding."

"DUKES NOT WORTH DING."

American Soprano Comments When Asked About Her Reported Engagement.

[Associated Press Night Report.]

NEW YORK, Nov. 1.—Geraldine Farrar, the American opera singer, is evidently not going to marry a titled foreigner. The soprano was informed on her arrival today on the Kaiser Wilhelm der Grosse, that it was reported that she would wed a duke.

"Dukes?" asked Miss Farrar. "I've met many of them and believe me, taking them individually and collectively they are not worth a ding."

"DOING NOTHING."

"I would take oath that we were doing absolutely nothing beyond the law," said Miss Ellen Starr, one of the club women who has become a strike picket.

"The only persons who were violating the law were the policemen, who treated us roughly and hurt dreadfully with their clubs some of the poor boys we were leading peacefully past the shops. If there had been a real riot this morning—and it would not have taken much to have made one—it would have been incited altogether by the police."

Miss S. M. Franklin, another of the volunteer pickets, was indignant because of the manner in which she had been treated by the police.

"I know they would not have let me go if I had not presented my card," said Miss Franklin. "They seemed to think I was a particularly dangerous character. Perhaps it would have been a good plan to let them take me to jail and just prove to them how little legal foundation they have to stand on."

Promises from well-to-do women to open their homes to destitute striking girls, volunteers for picket service from among women well known as social and club leaders, and pledges of any assistance within their power from many other women were received by Mrs. Raymond Robins, president of the Womens' Trade Union League, today.

FURTHER PLANS.

Helen M. Todd, a deputy factory inspector, who addressed a meeting of strikers today, volunteered to address a meeting of University of Chicago girls tomorrow night. Mrs. Robins will speak on the subject of the strike to the members of the Chicago Kindergarten Institute. In this manner it is expected to carry the fight of the striking garment workers into every quarter of the city, and to secure valuable aid for the cause.

Mrs. Robins declared at least fifty volunteer pickets from women's clubs and other sources, outside the working girls, will be actively engaged tomorrow, when further demonstrations are expected.

"We cannot give their names at this time," said Mrs. Robins. "We found it advisable in New York, and I am sure we will here, to keep the police guessing as to who our pickets are."

Striking girls, clubwomen and leaders in the Womens' Trade Union League will meet at a breakfast at a local restaurant tomorrow to discuss the strike. Among those who will be special guests is Miss Catherine Coman, former professor of history at Wellesley College.

Although several tailoring establishments where strikebreakers are being employed were stoned today, only a few persons were injured, and there were no fatalities.

UNIONITES THREATEN TO INVOLVE NATION.

[ASSOCIATED PRESS NIGHT REPORT.]

NEW YORK, Nov. 1.—Whether there will be a general strike of all teamsters

(Continued on Second Page.)

FATE UNKNOWN.

KIDNAPERS CHASED BY POSSE INTO THE WILDS.

[ASSOCIATED PRESS NIGHT REPORT.]

MEXICO CITY, Nov. 1.—The fate of Grace Rolph, the sixteen-year-old Nebraska girl who was kidnaped by Mexicans several days ago from a ranch in the State of Tamaulipais, was still in doubt tonight. No word has come from the posse that went in pursuit of the kidnapers.

The country into which the kidnapers and pursuers have plunged is wild and sparsely settled, and the absence of facilities for communication, it is said, make it doubtful thta anything can be heard of them until the men are captured or the posse returns baffled.

In the meantime the Mexican authorities have taken active steps to aid in the capture. Squads of rurales, the Mexican mounted national police, have been sent into the Huasteca district from the opposite direction, with instructions to search the country thoroughly.

Foreign Minister Creel today, at the request of the American Ambassador, instructed the Governors of Vera Cruz and Tamaulpais to assist in the search in every possible manner.

LONG-EXPECTED.

REVOLUTION IN SPAIN REPORTED IN EUROPE.

Meager Dispatches Received in London From Madrid Tell of Trouble.

First News Comes From Paris to Same Effect—Details Are Unobtainable and It Is Not Known How Far Revolt Has Progressed. Telegraph Offices Believed to Have Been Seized by Either Rioters or Government Troops, if Latter Are Successful.

[BY DIRECT WIRE TO THE TIMES.]

LONDON, Wednesday, Nov. 2, 5 a. m.—[Exclusive Dispatch.] The long expected revolution in Spain has broken out, according to meager dispatches received here this morning, from Madrid.

Details are as yet unobtainable, and it is not known how far the revolution has progressed.

The first report of the disorders was received from Paris, but neither there nor here has any specific account of the trouble been received.

It is supposed, however, that scenes similar to those enacted in Portugal a few weeks ago are taking place.

One reason why no additional report has been received is believed to be that the telegraph offices have been seized by either the rioters or the government troops, if the latter have remained loyal to Alfonso.

Whether the disorders are merely local in Madrid and are being combated successfully by the King and his officials, or whether the long-smoldering spark of discontent, the result of personal unpopularity of the Queen, the drastic methods used by the King in quelling the Barcelona riots and the popular disapproval of the execution of Ferrer, has been fanned into a flame of insurrection that is sweeping the entire country, is merely a matter of conjecture.

DESPERATE EFFORTS.

Although desperate efforts are being made to determine the exact state of the peril which confronts the royal family, they have been futile so far.

It is not known whether King Alfonso and Queen Ena are prisoners in the royal palace, the latter besieged by a blood-mad mob of revolutionists, or whether they have been spirited out of the country in safety.

Much alarm is felt, however, for the safety of the rulers. It is an open secret that since the Ferrer execution the anarchistic party has been spreading its propaganda broadcast and that it has been receiving recruits daily.

If the anarchists have been successful in bringing to their aid dissatisfied officials of the government, it is felt that the throne of Alfonso is tottering.

If, however, the ministry remains loyal it is believed that he may yet weather this, the most serious storm he has been called upon to face in his troubled reign.

It is felt that the absence of news from the Spanish capital bodes ill for the King. Had the disturbances been merely local in Madrid it is thought that some word to that effect would have long since been sent.

The move of King Alfonso, when, in October of this year, at one slash, he cut loose the state from the church, brought down a torrent upon his head. Throughout the world the matter was gravely discussed. In Rome the Pope advised his followers to be calm and to let matters take their course.

The move culminated in a stirring scene at the meeting of the Spanish Senate on October 7, when Premier Canalejas reiterated his intention to adhere to his anti-clerical programme, including the "padlock" bill. He criticised the Episcopate and the reactionary elements for their attacks upon him and declared that his defamers would be held responsible.

"We will win or die together," was his assertion in strenuously denying that discord existed in the Cabinet.

At the same session a request was ordered sent to France asking that the Carlist leader, Tirzo Olodabal, who was residing at St. Jean de Luitz, France, be made to fix his domicile several hundred miles distant from the Spanish frontier. This move exposed the extreme nervousness of the government of Spain, which, on one hand, was apprehensive of a recrudescence of republican agitation and outbreaks in Catalonia and on the other, fears of the conspiracies of Carlist leaders in the north, who were credited with ambitions to embarrass the dynasty during the political anxiety.

Meanwhile the revolution in Portugal was stirring the inhabitants of the country to a wild pitch. The reports of the war across the border were received with much anxiety and in several districts open demonstrations took place.

KANSAS WOMEN PRAY.

W.C.T.U. Members Observe Day of Fasting and Prayer in Aid of Prohibition.

[BY DIRECT WIRE TO THE TIMES.]

KANSAS CITY (Mo.) Nov. 1.—[Exclusive Dispatch.] Today was observed with fasting and prayer for prohibition by members of the Women's Christian Temperance Union in Kansas City and elsewhere throughout the State. Hourly meetings were held and those women who could not attend because of illness or other reasons, prayed at home. A visitor went to W.C.T.U. headquarters this morning while one of the hourly meetings was in progress. The visitor remained and listened to the prayers and the singing. "We are doing this so prohibition may win in Missouri," said Mrs. Fannie L. Taylor, the leader. "We know we will be victorious. This is our text for the day: 'And ye shall go and pray unto me and I will hearken unto you.'"

ROYAL TOUR.

HALF OF AQUEDUCT PARTY STARTS HOME.

Those of "The Times" Excursionists Who Stayed Over to See Upper End of Valley Are More Than Gratified. Cement Friendly Relations.

BY R. H. WILLSON.

[BY DIRECT WIRE TO THE TIMES.]

INDEPENDENCE (Cal.) Nov. 1.—[Exclusive Dispatch.] The Times party is divided tonight for the first time. Half of those who started are here and the other half are on their way back to Los Angeles.

Those who stayed over to see Bishop and the upper end of the valley are more than gratified over the day's trip. They saw a wonderfully rich agricultural district, were entertained by the Inyo County Good Roads Club at a wild duck dinner, and took part in cementing the friendly commercial relations of Los Angeles and the Owens Valley.

The Times pilot car, a little twenty-horse Ford, with a load of 780 pounds live weight, was the first car in Bishop. All the cars here are in splendid shape for the run back to Mojave tomorrow.

L. A. Nares left Independence this morning to make the record of the trip, running into Los Angeles tonight. Others who started down were: Dr. and Mrs. Walter Lindley, Dr. and Mrs. W. G. Cochrane, ex-Mayor Hazard, Mr. and Mrs. S. A. Dellover, C. T. Whipple, Mr. and Mrs. J. D. Clark, G. Y. Ridenbaugh, Andrew Jung, E. T. Wright, A. E. McDermot, P. Janss, R. M. Allen, Samuel Sparrow, S. P. Eastman, John B. Dawson, John N. Powell, George Dickinson, Walter E. Brown, Warren Wilson, F. H. Metcalf, A. J. Koll, Walter Koll, Charles Off, R. D. Wade and Leroy Seely.

They should be in Mojave tonight, arriving in Los Angeles tomorrow about noon.

Mayor Alexander, Chief Engineer Mulholland, A. W. Ryan and W. R. Rowland, who went to Bishop, are at Lone Pine. Mr. and Mrs. Sidney Briggs and R. W. Bainhour are with them. In the party here are Mr. and Mrs. M. F. Whittier, Mr. and Mrs. H. S. Hailburt, Charles Cassat Davis, Reese Llewellyn, Dr. G. Del Amo, Miss Mary Carson, Miss Lucy Carson, George R. Murdock, Earl Osborne, C. J. Fox, Jr., Mrs. G. W. Tape, and Mr. and Mrs. B. R. Patterson.

The trip to Bishop opened some of the most magnificent scenery of the Sierras. The road wound around the foot of a forty-mile range of mountain peaks, twelve to fourteen thousand feet high, mantled in snow. The wheels scattered the golden autumn leaves that are falling in the valley and frequently dipped down into the crystal streams of water that cross the path.

The first stop was made at Black Rock Springs and the aqueduct intake, where 10,000 inches of spring water are waiting for Los Angeles consumption.

Between Black Rock Springs and the Eaton ranch The Times pilot car ran into a herd of eight fine, fat doe of unusual size. They evidently felt doubly secure in not having antlers and in knowing the season closed yesterday. They stood perfectly still and let the machine run close up to them. They objected, however, to having their pictures taken and when the photographer fairly fell out of his seat to snap them they bounded away so fast that a moving picture machine would have been frustrated.

At Eaton's ranch the 10,000 hens were visited and the products of the orchard sampled.

The dinner in Bishop at the Hotel Isalia included luxuries not to be found on the best tables of Los Angeles. After dinner the Good Roads Club had automobiles in waiting to show the visitors some of the beautiful farms in that vicinity.

In spite of long, hard trips every member of the party is in excellent spirits and ready for any experience that tomorrow brings out. Over 600 miles will have been covered before Los Angeles is reached, about Thursday noon.

Al Livingston,

driver of the National racer, who was killed in an automobile accident at Atlanta, Ga., yesterday afternoon. Livingston was a Los Angeles boy who earned a reputation as a driver of fast motor cars at Ascot Park.

TRACK TRAGEDY.

AUTO KILLS LIVINGSTON.

MACHINE TURNS TURTLE, WITH DRIVER UNDERNEATH.

While Going at Ninety Miles an Hour on Atlanta Speedway, Al's Car Loses Rear Wheel, and He Later Dies at Hospital—Oldfield's Tribute to Fellow Racer.

BY WILLIAM PICKENS.

[BY DIRECT WIRE TO THE TIMES.]

ATLANTA (Ga.) Nov. 1.—[Exclusive Dispatch.] Al Livingston of Los Angeles, famed as one of the great automobile racing pilots in America, is dead.

The game fellow, who thrilled throngs of spectators at the old Ascot Park track and the Motordrome by his intrepid driving and reckless abandon, paid the penalty for defying death late this afternoon, when his sixty-horse-power National racing car lost a rear wheel and turned turtle while going at a speed of ninety miles an hour on the Atlanta speedway.

Livingston's head was horribly crushed both in front and at the base of the skull and although attended by five skilled surgeons, he died at 10 o'clock tonight at Grady Hospital.

Livingston arrived here a week ago with a new car which the factory had built for him to be used on the Coast this winter. He was accompanied by his wife, and later joined by his mother and sister, whom Al had not seen since he gained fame as a driver.

The unfortunate man was the last to try the track, and it was nearly dark when he drove out from his garage on the infield of the speedway. He covered two miles faster than any of the other drivers, and had signaled as he passed the repair pits that he would stop the next time around.

Livingston shot into the lower turn on his last mile, and was just straightening up for the entrance to the back stretch when a rear wheel collapsed. The machine swerved to the outer edge of the track and then bounded toward the inner rail, bursting a front tire when it landed.

Then the car turned over with Al underneath. Barney Oldfield and other drivers rushed to the spot and assisted in removing Livingston from the wreck.

Mrs. Livingston was in the official's stand, but was told that her husband was not hurt and came to town in a touring car, not learning of the terrible result until an hour later.

Livingston was unconscious with the front part of his skull caved in and a fracture at the base in addition, it is believed. Rushed to the hospital, doctors there stated he had only the barest chance for life.

He was known as a dirt track star. For years he had raced on the Pacific Coast, claiming Los Angeles as his home. Last year he was requisitioned by the Chicago branch of the National and entered in the Elgin races. He won the first race for the small cars and came in second in the second race, Ralph Mulford winning by a narrow margin.

The drivers here are downcast over the death of Livingston. Barney Oldfield said, "Al had been talking of nothing but what he hoped to do with his new car in Los Angeles this winter He was a game fellow and we all loved him. He has been a star in the East this summer and it seemed to be his ambition to go home with his new car which today proved to be his executioner."

Livingston was a native of Buffalo before he went to Los Angeles. Funeral arrangements will be announced tomorrow.

FIND CHILD FROZEN IN ICE.

Bloodhounds Lead Searchers in Quest of Little Michigan Boy Who in Cashing Check.

[BY DIRECT WIRE TO THE TIMES.]

MARINETTE (Wis.) Nov. 1.—[Exclusive Dispatch.] Three bloodhounds straining through the snow at the leashes held by a party of the expert cruisers of the I. Stephenson Company, burst through the spruce edging of the Menominee River near Newhall, Mich., only to find the object of their search, little 4-year-old Rene Chailie frozen in the thin ice in the edge of the river.

The little lad strayed away from home in Newhall last Thursday. As soon as the alarm was sounded hundreds of the residents of Newhall and the lumber jacks and woodsmen of the large camps near by began their search of the woods

CAUGHT.

JUROR GOES TO PRISON.

Arrests Halt Rosenheimer Trial.

JUDGE REFUSES BRIBE TAKER'S PLEA; HE IS PUT BEHIND BARS.

DEFENDANT'S COUNSEL TELLS HOW THE TRAP WAS SET AND SPRUNG.

MILLIONAIRE'S AUTO TO BE AN EXHIBIT IN NEW YORK MURDER CASE.

[ASSOCIATED PRESS NIGHT REPORT.]

NEW YORK, Nov. 1.—Dagelbert Tiemendorfer, accused of being the go-between in seeking a bribe of $2000 for George W. Yeandle, who was drawn as a juror in the case of W. Edward T. Rosenheimer, a wealthy merchant charged with murder, offered to plead guilty to an indictment returned against him late today.

As Tiemendorfer was not represented by counsel when arraigned, Dist.-Atty. Whitman asked Justice O'Gorman not to accept his plea. Tiemendorfer and Yeandle, who also was indicted, were then held in $25,000 bail each, for examination tomorrow.

Yeandle entered a plea of not guilty. His arrest and that of Tiemendorfer halted temporarily the trial of Rosenheimer, who is accused of causing the death of Grace Hough, when his automobile ran down a carriage in which she was riding.

Both Rosenheimer's car and the damaged carriage are to be made exhibits in the trial under the present plans of the prosecution.

Workmen were put to work today removing the casements of the doors of the Criminal Court building, so that the large touring car can be taken into the courtroom for the inspection of the jury.

Yeandle's arrest was made after $500, it was alleged, had been given to him by George A. Knoblock, one of Rosenheimer's lawyers. The money, it was learned in court, was paid over to him on instructions from Justice O'Gorman and was on account of a total sum of $2000.

VISITED OFFICE.

According to James W. Osborne, chief of Rosenheimer's attorneys, Tiemendorfer visited him in his office after the Rosenheimer jury had been selected and made the proposition that for $2000 Yeandle would vote for Rosenheimer's acquittal, no matter what the evidence might be.

To prove Yeandle's value, Mr. Osborne says Tiemendorfer told him that Yeandle had been one of the jurors in the first Nan Patterson murder trial, and had "hung" the jury after holding out against a verdict of guilty for seventeen hours.

Osborne asked for time to think the proposition over. He then laid the matter before Justice O'Gorman, who advised that a trap be set for the juror.

A meeting for this morning was arranged through Tiemendorfer, Mr. Osborne said, and George A. Knoblock, of the Osborne law firm, kept the appointment.

The money, $500 "on account," was paid over on a street corner on Madison avenue. Both Yeandle and Tiemendorfer were there, the actual payment, the attorney declared, being made to Tiemendorfer, whom Yeandle motioned to take the roll of bills.

Yeandle protested to Magistrate Murphy, before whom he was arraigned, that the whole matter was a mystery to him. The examination was set for Thursday.

Another juror was selected in Yeandle's place.

ACCUSED OF POISONING WIFE.

GREENSBURG, (Kan.), Nov. 1.—Dr. G. H. Buck was arrested at Pratt, Kas., last night, charged with having poisoned his wife in this city. Mrs. Buck died two weeks ago. The physician was released on $1000 bond and his preliminary hearing set for November 14.

PRINCE OFF TO FAR EAST.

Heir to German Throne Ignores Dickinson's Suggestion That He Visit Philippines.

[Associated Press Night Report.]

BERLIN, Nov. 1.—The official programme of the far eastern tour of Crown Prince Frederick William was published here today. It does not provide for a visit to the Philippines as had been suggested by American Secretary of War Dickinson to Emperor William.

The Crown Prince and the Crown Princess Cecile will leave tomorrow for Genoa, where they will embark for the Far East.

The Prince will spend two months in India, going from there to Siam, the Dutch East Indies, Hongkong, Canton, Shanghai, Kiao-Chau, Peking and Tokio, returning to Berlin by way of Siberia in the middle of May. The Prince has an entourage of twenty-five.

POLITICAL.

HIGH PRICES IN POLITICS.

ROOSEVELT SAYS REPUBLICANS HAVE NOT CAUSED THEM.

REASON FOR PRESENT LIVING COST INTERNATIONAL.

PROMISES THAT STIMSON WILL FIGHT FALSE INFLATION.

[ASSOCIATED PRESS NIGHT REPORT.]

BUFFALO (N. Y.) Nov. 1.—The Republican party is not responsible for the high cost of living, Theodore Roosevelt asserted in a campaign speech here tonight. The causes of high prices in the main, he said, were international.

Col. Roosevelt declared in some instances trusts had forced up prices and pointed to the record of Henry L. Stimson, the Republican candidate for Governor, as a prosecutor of corporations which had violated the law as proof that if elected, he would do all the Governor of the State could do to prevent artificial inflation of values.

Col. Roosevelt's declaration on this subject was made first at Niagara Falls, and then at Buffalo at the close of his last speaking tour in the present State campaign.

In his speech here tonight, Col. Roosevelt said:

"Fourteen years ago I was in Buffalo speaking in the campaign for Mr. McKinley against Mr. Bryan, and at that time our opponents held the Republicans responsible because prices were too low. You remember that Mr. Bryan's great complaint was that we never could get wheat up to the dollar limit. Now, fourteen years after, the complaint is that prices are too high.

"As Mr. Stimson pointed out the other night, there has been a world-wide movement toward higher prices in the last few years, a movement due to various causes, some of which undoubtedly will be changed in time."

Col. Roosevelt spoke of Mr. Stimson's prosecution of the trusts while United States District Attorney in New York and said, as a result, "every big financial corporation of the type that we speak of as a trust, is now doing all it can to back up Mr. Dix, and to oppose Mr. Stimson. If Harry Stimson were not a menace to the big trusts, you would not find every big trust-controlled newspaper of New York City against him. If Mr. Dix was not wanted in office by the great corporations you would not find them supporting Mr. Dix as eagerly as they are in this campaign.

"It was not until I became President that the first really serious effort was made to enforce the anti-trust law. And while, as was perfectly inevitable in the beginning of a crusade of that kind, we sometimes failed, and while it was physically impossible for us to take up more than a small fraction of the cases that we would have to take up, yet we did accomplish a great deal.

"Who have been the people who attached me most violently? The plain people, or the men who represent the trusts? It is the representatives of great corporations, their representatives in the press, their representatives in public life, their representatives in private life, the big corporation lawyers."

JAIL HEAD OF COMPANY.

United States Judge Orders Arrest of Wireless Head Following Grand Jury's Findings.

[ASSOCIATED PRESS NIGHT REPORT.]

NEW YORK, Nov. 1.—Col. Christopher Wilson, president of the United Wireless Telegraph Company, was sent to the Tombs today by Judge Lacombe of the United States District Court on a presentment of the Federal grand jury, for contempt of court in refusing to surrender to the court a letter press book which the board of directors had been subpoenaed to produce.

Certain officers of the company are charged with fraudulently using the mails in furtherance of an alleged scheme to defraud investors.

Wilson's counsel applied this afternoon to Judge Coxe in the United States Circuit Court for a writ of habeas corpus. Judge Coxe granted the writ and fixed bail at $100.

JUDGE QUASHES INDICTMENTS.

Illinois Court's Ruling Frees Alleged Mulcters of Secret Insurance Society's Reserve Fund.

[ASSOCIATED PRESS NIGHT REPORT.]

ROCK ISLAND (Ill.) Nov. 1.—Indictments against K. M. Whitham of Aledo, Ill.; Dr. A. L. Craig and C. E. Hatfield of Chicago; S. S. McIlvaine of Auburn, Ill., and Thomas Wilson, M. H. Carber, C. H. Walters and George W. Kenyon of Springfield, charging embezzlement and conspiracy in connection with alleged fraternal insurance frauds were quashed by Judge Gest in the Circuit Court today on technical grounds. Those named in the indictments were connected with the Fraternal Tribunes and American Home Circle merger of two years ago which was followed by the alleged looting of the Tribune's reserve fund of $55,000.

Quashing of the indictments leaves only a few charges against individuals playing minor parts in the alleged frauds.

TIMES AUTO RUN.

OWENS RIVER LOCO MAKES RUN FROM INDEPENDENCE.

DR. EDWIN JANSS and a party in a Locomobile came through from Independence last night, the first of The Times automobile tourers to return from the Owens River country. The Loco "forty" made the run of 256 miles from early morning yesterday until dark last night and Janss spent much of the time at the wheel. Robert M. Allen and Dr. P. Janss were the other members of the Loco party besides the chauffeur.

Through the San Francisquito the Locomobile made excellent time as the forty horse power machine bounced through the fords of the long and winding stream. This was nothing though to the wonderful country visited in the vicinity of Independence, according to Janss, who took all the ride trips. He covered more than 1000 miles since leaving with the other autos Saturday morning.

According to Dr. Janss the automobile trip through the Owens River Valley is one of the most interesting that can be arranged. He says the plans for the entertainment of the auto tourists worked like a charm. There was plenty to eat, gallons of gasoline to spare, tires aplenty, and enough oil to supply every machine.

The roads in places were rough, but the cars got through. Janss says his Loco was only one of five of the same make of cars that made the journey successfully. He had one blowout and two punctures. He is enthusiastic over the journey and returns with a healthful tan and is in good spirits after his rough fast ride of yesterday, when he made the run from Independence.

Dr. Walter J. Lindley in his Packard is doing well, Janss says, and the car is bouncing along in splendid shape. Former Mayor Henry T. Hazard is coming through most of the time on "high gear" with his Stoddard-Dayton.

Halloween night was a memorable one in Independence, says Janss. The autoists took the youngsters for rides in the machines. For many of the boys and girls it was their first ride in an automobile.

Janss was anxious to go to Bishop with The Times party yesterday, but was obliged to return home. He has taken many trips, but says the Owens River run is the best ever.

LAD'S MISTAKE CAUSES FIRE.

Indiana Urchin Brings Gasoline for Vinegar—Woman Pours it on Stove.

[Associated Press Night Report.]

EVANSVILLE, (Ind.), Nov. 1.—When Mrs. Louise Voelkel sent her small son to a grocery store today to get vinegar he brought back gasoline instead. Mrs. Voelkel poured the gasoline over pickles on a hot stove, flames filled her kitchen and the house caught fire. She seized the pickel pot, ran out of the house with it and threw the contents over the fence setting the house next door, afire. Firemen turned streams on the two houses, the pickle pot and Mrs. Voelkel, who is uninjured. The small boy disappeared for the day.

CHICAGO STRIKE.

(Continued From First Page.)

in the metropolitan district in sympathy with the walkout of the express companies' employees, rests upon the decision of William H. Ashton, general organizer, and Valentine Hoffman, vice-president of the International Brotherhood of Teamsters.

Authority to call such a strike at a moment's notice, whenever they deem such a course necessary, was vested in them by the joint executive council of the brotherhood at a meeting tonight.

"Mayor Gaynor can keep the strike going indefinitely or end it," said Mr. Ashton, after the meeting. "If Mayor Gaynor wants to avoid a general strike, let him take the police off the trucks. In many places the police guard, so-called, is acting as driver.

"If we are compelled to call a general strike, we will take out mail wagon drivers, street cleaning department drivers and stablemen.

"We will give Mayor Gaynor tomorrow to think it over. There will be no general strike called tomorrow so far as I can see."

In event a general strike is called, the claim is made by the strike leaders that 30,000 men will be affected, and that all traffic in the city will be tied up.

The demands of the strikers were put into written form tonight for the first time and will be presented to the companies tomorrow.

Heads of the companies here have complained so far that the men had presented no grievances as a basis for negotiations.

RE-TAKE RICH JAP'S SON.

Reno Officers Capture Fugitive Who Escapes Escort on Train Between Sparks and Reno.

[ASSOCIATED PRESS NIGHT REPORT.]

RENO (Nev.) Nov. 1.—Local officers this afternoon captured S. Auki, a demented Japanese whose father is a member of the Japanese parliament. Auki escaped from E. J. Cassidy who was appointed by the United States government to accompany him to Japan and was at large from late yesterday afternoon until captured today. When captured the Japanese was endeavoring to get a local Methodist clergyman to send a letter and a drawing of a water wheel to President Taft.

Auki, whose father is one of the richest men in Japan, is demented and was being taken from New York City to San Francisco. Onraku, a college chum of Auki, also accompanied the party.

Yesterday afternoon, Auki made his escape from the train while it was between Sparks and Lawton. His absence was detected at Lawton and Cassidy and Onraku left the train at Verdi and returned to Reno.

Auki is an engineer and while traveling Switzerland became imbued with an idea that Lake Geneva could be made to develop tremendous water power without ruining the beauty of the lake. He came to the United States and attempted to gain an audience with President Taft on this subject but was denied admission to the White House. He then went to New York and was confined in a hospital for some time with brain fever.

The fever left him with his mind deranged and the United States government appointed Cassidy as a guardian to accompany him to Japan.

RICH WIDOW SELLS PROPERTY..

Mrs. Harriman Receives $5,000,000 for Interests Near Augusta, Ga., Which Includes Hotel.

[ASSOCIATED PRESS NIGHT REPORT.]

NEW YORK, Nov. 1.—The Equities Securities Company, it was learned here today, has purchased the Harriman property located at North Augusta in South Carolina, just across the Savannah River from Augusta.

Mrs. Edward H. Harriman is said to have received $5,000,000 for the property, which includes an electric railroad fifty miles in length, and electric light plant, 3000 acres of land, and the Hotel The Hampton Terrace.

Henry C. Frick owns a home near the property, while John D. Rockefeller has his own suite in the hotel, which is near a private golf links. It is the intention of the Equities Company to hold and develop the property.

Fire yesterday destroyed several large cotton sheds at Alexandria, Egypt, and 6000 bales of cotton. The loss was $1,000,000.

LONG REACH.

LOOKS MORE LIKE EVANS.

FURTHER IDENTIFICATION OF ACAPULCO PRISONER.

VICE-PRESIDENT OF BANK TO ASK EXTRADITION.

TELLER BELIEVED TO HAVE HAD NO ACCOMPLICES.

Movements in official circles here yesterday confirmed the belief that one of the men arrested on board the power schooner Kate at Acapulco last Saturday is Wilson B. Evans, absconding teller of the Farmers' and Merchants' National Bank.

This identification has been made so certain that Asa Keyes, Deputy District Attorney, left last night to take the depositions of Capt. Emrick of the tug Northern Light and Capt. Osterhaus, who was on the tug when the mysterious "Bisbee" was taken to Drake's Bay to board the Kate, September 24. These depositions will be used as the basis for extradition of the Acapulco prisoner.

That Evans has been positively identified is found in the fact that T. T. Newlin, vice-president of the Farmers' and Merchants' National Bank, yesterday informed the District Attorney's office that he will ask the extradition of the prisoner. It seems that the Pinkerton agency furnished sufficient identification to justify this course.

About the same time a message was received by the District Attorney from Gov. Gillett, asking if it is his desire to hold the Kate and the "other two men" pending extradition proceedings. This query will probably be answered in the negative by Keyes from San Francisco today.

At Sacramento last night the Governor's private secretary, Mr. Mitchell, declined to give out any information concerning the situation except to say that no extradition had been begun and that one might be asked for today.

THOSE "TWO OTHERS."

The developments yesterday clarifies the atmosphere and leaves it sure that the only fugitive caught on the Kate is Evans. The "two others" alluded to in the Governor's dispatch are O. Carlson, a sailor, and Dan Archer, a cook. Evans is supposed to be the seaman registered as H. Han. Besides these three, Capt. Engdall and A. Adolphson, the owner, were on board.

It is not believed any of the crew could be held for complicity in aiding a criminal to escape. Such an offense is not within the scope of the extradition treaty and besides it is probable that there is no evidence showing that they knew Evans or his crime when they arranged the mysterious trip.

But there was a sixth man, who said he was "Bisbee's" brother, who did participate in the arrangements and he may be brought into the case. He did not go with the schooner but directed the arrangements up to her departure from the wharf at San Francisco.

Another reason for not detaining the "two other men" now in custody at Acapulco is the belief that Evans had no accomplices in his crime.

SLOW PROCESS.

After Keyes obtains the depositions he is seeking in San Francisco today he will present them to the Governor with the application of Dist.-Atty Fredericks for an order to the State Department at Washington demanding the return of the fugitive to this country. How long this will take is not known but it may require weeks before Evans is brought to Los Angeles to face a trial.

The actual amount of the defalcation has not been announced by the bank but some of those who were interested in the pursuit of Evans were led to believe that it ran into high figures before the examination of his accounts was completed.

Evans had an ingenious method of escape which would have undoubtedly proved a success but for the worldwide suspicion that was aroused by the search for The Times dynamiters.

THE OPERA.

CAMPANA IS RARE BARITONE.

HIS GREAT VOICE SENSATION OF LAST EVENING.

"Cavalleria Rusticana" and "I Pagliacci" Given in Good Style at the Auditorium—Sacchetti Sings Two Difficult Tenor Roles—Francini's Fine Work.

Ettore Campana was the discovery of last evening at the Auditorium, and his voice thrilled the audience as did the voice of Regina Vicarino on the evening before.

Campana was the Tonio in Bevani's production of "I Pagliacci," and his voicing of the prologue demonstrated a voice of melting warmth and superb power, used in the main with good style, though in places the singer might have exhibited a little more finesse.

Campana is a baritone of whom any operatic organization, of any price and prestige, might be proud. His Prologue, while possibly lacking in some of the fine points of artistry, was more satisfying than Scotti's of the other evening. Scotti reached our intellects, but Campana caused our hearts to beat faster, for his voice has that which has gone from Scotti's—the fire of youth.

Anna Frery, a French soprano of exceptionally powerful voice, was the Santuzza in "Cavalleria." Her voice has brilliant coloring and the true dramatic force of compulsion. She is also an actress of vigorous emotionality, and her climaxes are well managed. Her voice production, however, is somewhat uneven and marred at moments by a very hard stroke of the glottis.

Sacchetti has a beautiful light tenor voice and in the lyric passages sang with exquisite grace and sentiment.

Edmee De Dreux gave a good account of herself as Lola, though not possessing a voice of especial size.

Secci Corsi, a pleasing light baritone, was the Alfio.

The great Leoncavallo music gave exploitation to the talents of Giuditta Francini as Nedda. Signora Francini is a pretty young woman, with a soprano voice of quality and verity to pitch, but quite lost by its owner's very bad production. At times she seems to be completely swallowing her tones.

Campana thrilled in the Prologue and Sacchetti, as Canio, did his best work in the lighter lyrics which precede the great air of the first act.

The orchestra, under Francini, was masterfully handled.

The chorus was as bright and pleasing and resultful as ever, and several very effective bits of new "business" were introduced into the first act of "Cavalleria."

Tonight "Rigoletto" will be given, with Alberti in the title part and Battain as the Duke.

STAMPED IN WRONG PLACE.

Locomotive Engineer, Sued for Divorce, is Banged on the Head With a Notarial Seal.

A notarial seal applied to the head last night was not to the liking of M. S. Roberts, who wanted the seal put on legal papers before he was served with them. Hence Roberts is threatening to obtain a warrant today for the arrest of the erratic seal worker.

Roberts, who is a locomotive engineer living at No. 856 Maple avenue, is being sued for divorce. He was served with some papers, but objected to the service because, as he said, the papers were not properly sealed. He went to the lawyer's office in the Bryson Block, and there it is said proceeded to expound his views on the law and the proper manner in which divorce papers should be served. The papers were not served even then, but the lawyer struck Roberts over the sconce with the seal, and Roberts went to the Receiving Hospital where a big gash in the back of his head was stitched.

Roberts said the man who struck him was Attorney J. E. Matterson, but to the police he asserted his assailant was W. J. Rittson, the manager of the Pacific Law and Collection Agency. Neither Matterson nor Rittson could be found last night.

Murine Eye Tonic Has Won Many friend- for that "Morning After the Night Before" Feeling.

Theaters—Amusements—Entertainments.

MOROSCO'S BURBANK THEATER—MAIN STREET, NEAR SIXTH. LOS ANGELES' LEADING STOCK COMPANY.

THIS WEEK ONLY—LAST CHANCE TO SEE THE GREATEST AMERICAN DRAMA EVER WRITTEN.

THE ETERNAL 3

OBEY THAT IMPULSE
'PHONE YOUR RESERVATIONS NOW.

NIGHTS—25c, 50c, 75c. MATINEES Saturday and Sunday—10c, 15c, 50c.

HAMBURGER'S MAJESTIC THEATER—Broadway Near Ninth. LOS ANGELES' LEADING PLAYHOUSE—OLIVER MOROSCO, MGR. MATINEE TODAY.

MAX FIGMAN — With the play and company that captured Los Angeles last season. — Mary Jane's Pa

Curtain rises Saturday night at 8 p.m. sharp. Prices 50c. to $1.50. Best seats $1 at matinees Wed. and Sat.

BEGINNING NEXT MONDAY NIGHT.
SEATS ON SALE TOMORROW
PRICES 50c TO $2.00.
VIOLA ALLEN
Accompanied by JAMES O'NEILL.
And the Greatest Supporting Company Ever Organized, Including MINNA GALE and HENRY STANFORD in
"The White Sister"
BY F. MARION CRAWFORD.
(Management Liebler & Company.)

ORPHEUM THEATER—SPRING ST., BET. 2ND AND 3RD. BOTH PHONES 1447.
Vaudeville
Paying particular attention to entertaining ladies and children. Presenting always the best European and American attractions.
ROCK & FULTON — Original Dancing Creations.
MAURICE FREEMAN & CO. — "Tony and the Stork."
THE NEAPOLITANS — Popular Classic Songs.
WORK AND WORK — European Eccentric Gymnasts.
Matinee Today
HOWARD AND HOWARD — "The Porter and the Salesman."
"BASEBALLITIS" — Evers-Wisdom Co.
TOM SMITH AND PEACHES — "Their First Lesson."
FRED SINGER — "The Violinmaker of Cremona."
ORPHEUM MOTION PICTURES.
Every Night 10c, 20c, 50c, 75c. Matinee Daily 10c, 20c, 50c

Timely Special Announcements.

CAWSTON OSTRICH FARM—
SOUTH PASADENA—The Celebrated Farm the Newspapers of America Have Been Describing Since 1886.
See The 150 Giraffe Birds—The Largest Incubator in the World. The Factory Making the Famous Cawston Ostrich Plumes.
25c Round Trip, Including Admission
Tickets at Our City Store and P. E. Ry. Depot.
TAKE SOUTH PASADENA CARS ON MAIN STREET
CAWSTON CITY STORE, 313 SOUTH BROADWAY

LOS ANGELES OSTRICH FARM—
OPP. EASTLAKE PARK.
All Yellow Cars Transfer Direct to Farm. Fare 5c
BABY OSTRICHES
HATCHED DAILY
Excursion tickets, round trip and admission, 25c. WE HAVE ONLY ONE Store 324 S. Broadway, Next to Blackstone's

Superb Routes of Travel

SAN FRANCISCO $5.35 PORTLAND $10.35
SECOND-CLASS, INCLUDING BERTH AND MEALS
First-class San Francisco $11.50, Portland $21.50.
S. F. and P. S. S. Co.'s New S. S. BEAVER
SATURDAY, NOVEMBER 5
At 10:30 a. m. from San Pedro for San Francisco, Astoria and Portland. New S.S. Bear sails Nov. 10, S.S. Rose City Nov. 15.
TICKET OFFICE, 530 SOUTH SPRING ST.
Telephones: Main 802, 10386.

FOR SAN FRANCISCO, SEATTLE, TACOMA—
AND ALL PUGET SOUND PORTS: MODERN, FAST, STEEL VESSELS.
Watson, Thursday, November 3, 10 a. m.
Through freight and passenger rates to all Northern points. ALASKA-PACIFIC S.S. CO., E. J. EDWARDS, GEN. AGT., 491 LISSNER BLDG. Phones—Main 248; F6720. TICKET OFFICE, 530 SOUTH SPRING ST.

REDONDO BEACH—The Ideal Resort
THE BEACH OF GREATEST COMFORT. ALL THE BEST ATTRACTIONS. CARS EVERY FEW MINUTES FROM SECOND AND SPRING STREETS LOS ANGELES AND REDONDO RAILWAY.

Theaters, Amusements and Entertainments.

BELASCO THEATER—Belasco-Blackwood Co., Props. and Mgrs. Main St., Between 3rd and 4th streets.
THE FOREMOST STOCK COMPANY OF AMERICA.
THE BIG FUN STARTS AT 8:15 TONIGHT
The Blue Mouse
OTHEMAN STEVENS, IN THE EXAMINER SAYS: THE BLUE MOUSE IS RICH, RARE AND RACY.
SOME PEOPLE SAY THE BLUE MOUSE IS A STRANGE SORT OF A YOUNG WOMAN—SHE'S SO TEMPERAMENTAL AND UNCONVENTIONAL. EVERYBODY SAYS THE BLUE MOUSE IS THE FUNNIEST SHOW EVER SEEN.
That's why The Belasco is jammed to the doors at every performance with delighted, happy audiences, and that's why every Belasco patron wears a Bill Taft smile as he leaves the theater after three hours of great fun.
Big Blue Mouse Matinee Tomorrow at 2:15. Come on and see this rattling big, laughing success. Everybody'll be there.

LOS ANGELES THEATER—Spring St., near Fourth. The Home of Variety.
Matinee Every Day—2 Shows
Every Night at 7:30 and 9
Mme. Jenny's Miniature Circus. — MARTINI and MAXIMILLIAN — Hughes' Musical Trio. Hallen and Hayes. Lester and Moore.
Leonard, Louise and Gillette. The Laugh-O-Scope.
"WHERE EVERYBODY GOES"—10c, 20c and 30c—COME EARLY.

GRAND OPERA HOUSE—Matinees Saturday & Sunday. Phones: Main 1347, Home A1347.
A Lively, Funny, Tuneful Success
Ferris Hartman and His Big Company offer Richard Carle's famous musical comedy, The Maid & The Mummy
NEXT WEEK—"WOODLAND." Seats now on sale. Popular Hartman Prices.

MASON OPERA HOUSE—W. T. Wise, Mgr.
Tonight and all week, Matinee Saturday. Special Ladies' Matinee Tuesday.
PRICES—50c, 75c, $1.00.
KLAW & ERLANGER present Henry Miller and His Company in HER HUSBAND'S WIFE by A. E. Thomas.
The biggest comedy hit in New York and Chicago last season. Regular prices 50c to $2.00. Seats now on sale.
WEEK, NOVEMBER 7, MATINEE SATURDAY.
Special Ladies' Matinee Wednesday
Prices 50c, 75c, $1.00
Seat Sale Tomorrow, 9 a. m.
John M. Gaites Offers "3 Twins"
WITH VICTOR MORLEY AND BESSIE CLIFFORD.
PRICES—50c to $2.00.
COMING—"THE FORTUNE HUNTER."

THE AUDITORIUM—"THEATER BEAUTIFUL." L. E. BEHYMER, MANAGER.
The Bevani Grand Opera Co.
Tonight—Rigoletto
WITH FRANCINI, DE DREUX, BEVANI, BATTAIN, ALBERTI.
THURSDAY NIGHT Lucia Di Lammermoor
FRIDAY NIGHT Cavalleria Rusticana and I Pagliacci
SAT. MAT. La Traviata
SAT. NIGHT Il Trovatore
AUGMENTED ORCHESTRA. ELEGANT COSTUMES. APPROPRIATE SCENERY AND A CHORUS THAT CAN SING.
$2.00 Opera for $1.00
SEATS NOW ON SALE. PRICES—25c, 50c, 75c AND $1.00.

SIMPSON AUDITORIUM—L. E. BEHYMER, MANAGER.
SECOND EVENT PHILHARMONIC COURSE.
THURSDAY NIGHT, NOVEMBER 3, 8:15 O'CLOCK.
MADAME JOHANNA GADSKI
THE WORLD FAMED DRAMATIC SOPRANO.
MR. EDWARD SCHNEIDER AT THE PIANO. Presenting a New Program of Musical Gems.
SEAT SALE AT BARTLETT'S. PRICES—$1, $1.50, $2, $2.50, $3.
COMING—PEPITO ARRIOLA, PIANIST.

SIMPSON AUDITORIUM—L. E. BEHYMER, MANAGER.
Monday Night, Nov. 7, 8:15 o'clock
INTRODUCTORY PIANO RECITAL BY
PEPITO ARRIOLA
PHENOMENAL BOY PIANIST.
WHAT THE CRITICS HAVE SAID—
AMERICA—The Greatest Star of the Season.—N.Y. Herald.
MEXICO—An Angel at the Piano.
ENGLAND—The Reincarnation of Mozart.
GERMANY—The Colossal of the Piano.
RUSSIA—The Wonder of the Wonder.
TICKETS NOW ON SALE AT BARTLETT MUSIC CO.
PRICES—75c, $1.00, $1.50, $2.00, $2.50.

PANTAGES THEATER—Nos. Conn. Absolutely Fireproof. Broadway, Between Fifth and Sixth.
UNRIVALED VAUDEVILLE—STARS OF ALL NATIONS.
All This Week—The Most Sensational Act On Any Stage. MATINEE TODAY.
THE ARIZONA JOE COMPANY
Presenting "A GLIMPSE OF PRAIRIE LIFE."
featuring ADELE VON OHL, late of Buffalo Bill's show. Six other all-star acts.
Two big shows every night, 7:00 and 9:00. Matinee daily at 2:30.
The one best bet in Angeleno vaudeville—10c, 20c, 30c.

GEO. J. BJRKEL CO. RECITAL HALL, 345 SOUTH SPRING ST.
FREE VICTOR CONCERT
THURSDAY AFTERNOON
The best vocal and instrumental records from the November Victor list will be played at this concert. Three o'clock, Thursday afternoon. Take Elevator to Third St. ADMISSION FREE.

SCHEDULE—For Baseball games of the Pacific Coast League. Beginning November 1st, and ending November 6th. PORTLAND vs VERNON
Tue., Wed., Thur., Sat., Sun., Nov. 1, 2, 3, 5, 6, at Chutes Park, 2:30 p.m.
Fri., Nov. 4, 2:30 p.m., Sun., Nov. 6, 10:30 a.m. at Vernon.
Ladies free every day except Saturday, Sunday and holidays. Kids' day Saturday.

LEVY'S CAFE CHANTANT—THIRD AND MAIN STS. 2:30, 8:30 and 10:30 DAILY.
VIRGINIA WARE, the Sweet Singer of Song. BEATTIE BLAKE, rapid change scenes from Grand Opera, and KAMMERMYER'S ORCHESTRA.
artist. CLEMENTINA MARCELLI, Operatic Soprano. THE MILANO Sextette.

Superb Routes of Travel.

PACIFIC MAIL S. S. CO.—For Honolulu, Japan, China, India, Manila and Around the World
Steamers Manchuria, Mongolia, Korea, Siberia, China, Tenyo Maru and China now in service, being largest vessels sailing from the United States for the Orient via Honolulu. SAILINGS FROM SAN FRANCISCO.
September 6, 13, 20, 27, October 4, 11, 25; November 1, 8, 22, 29 and later.
Sailings from Eastern ports for all Trans-Atlantic Steamship Lines as frequent intervals.
For literature apply to T. A. Graham, Agent, 600 South Spring street, corner 6th.

San Francisco, Eureka, Seattle, Vancouver, Victoria—STEAMERS GOVERNOR OR PRESIDENT—Leave San Pedro, 10:15 a. m., Redondo 2:00 p. m. EVERY THURSDAY.
STEAMER SANTA ROSA leaves San Pedro 10:15 a. m., Redondo 1:30 p. m. Every Sunday. FOR SAN DIEGO—Daylight Ocean Excursions—leave San Pedro 10:30 a. m., Every Wednesday and Saturday.
Low Rates—Large Steamers—Quickest Time—Best Service.
TICKET OFFICE—540 S. SPRING ST. Phones—Home F1565, Sunset Main 9220.
Right reserved to change schedules.

$8.00 FIRST CLASS San Francisco $4.00 SECOND CLASS
Steamer Yosemite sails Friday, November 4th. DIRECT TO SEATTLE. TACOMA. No change. MERCHANTS S.S. CO., 524 South Spring Street. Phone M9297. Home A2349.

$8.00 FIRST CLASS San Francisco $4.00 SECOND CLASS
Berth and meals included. PORTLAND, $16.00-$5.00; SEATTLE, $22.00-$11.00; unsurpassed accommodations. Sailing Tuesday, Thursday and Saturday. COAST STEAMSHIP LINE, 524 South Spring St. Main 1200, F2222.

EUROPE, Honolulu, Japan, China, Australia—$368.50—FIRST-CLASS AROUND THE WORLD TOURS. We are agents for Pacific Mail, North German Lloyd, Cunard, White Star, and all Steamship Lines. Steamship Department, German American Savings Bank.

ALONG THE PAC

RE-ENACTED.

OLD DAYS ARE REVIVED.

HUNDREDS IN RUSH FOR LANDS IN THE NORTH.

WOMAN OVER EIGHTY STANDS IN LINE FOR HOURS.

"SOONERS" SWARM AROUND OFFICE FOR CHANCES.

[ASSOCIATED PRESS NIGHT REPORT.]

SPOKANE (Wash.) Nov. 1.—Scenes of the old days were re-enacted at Tekoa, Wash., Missoula and Kalispell, Mont., and Coeur d'Alene, Idaho, last night and today when hundreds of "sooners" swarmed around the land office doors for the purpose of taking a chance at securing land on the Flathead and Coeur d'Alene Indian reservations.

One woman, over 80 years old, remained in the line at Missoula for hours. Last night a special train was chartered by five men to run from Ravelli, Mont., to Missoula to be in time for the filing.

Before midnight twenty-five persons, including half a dozen women, were in the corridor of the land office at Kalispell. They camped on benches, stools and boxes, some playing cards, others reading and all anxiously waiting for 8 o'clock when the first "sooners" who made residence after 12 o'clock were to arrive.

Trouble looms for the prospective settlers on the Coeur d'Alene reservation. While nearly 500 home seekers are rushing on to the claims and have begun to break the land, about 150 are lined up at the Coeur d'Alene land office waiting their turn at filing. As there are only approximately 300 good claims remaining on the reservation, a legal fight is promised.

EXCITEMENT.

RIVAL GUSHER NEAR LAKEVIEW.

FORTUNE REFUSED BY OWNERS FOR HALF INTEREST.

Maricopa Thirty-Six Brought in Few Hundred Feet South of World-Famous Well and is Under Control. Flowing Nearly Thousand Barrels, but not Spectacular.

[BY DIRECT WIRE TO THE TIMES.]

BAKERSFIELD, Nov. 1.—[Exclusive Dispatch.] Another gusher was brought in a few hundred feet south of the Lakeview today by the Maricopa Thirty-six. At last reports tonight it was flowing between 500 and 1000 barrels and is under perfect control.

The new well is so near the Lakeview that when the latter was brought in the Maricopa Thirty-six, which was then drilling, had to suspend operations on account of danger of igniting the gas.

The new gusher, it is believed, may put the Lakeview as a money-maker, though it will not be allowed to run wild will, therefore, never be as spectacular as the world-famous giant. The ground on which the new well is drilled belongs to M. J. Laymance who was leased, forty acres of it, to Moore and Tryon, who are operating one twenty and leased the other twenty to the Maricopa Thirty-six. It is said that an offer of $300,000 for half of the forty-acre lease was turned down just after the new well was brought in.

ASK STATE FOR AID.

SEVENTEEN SPEND ALL.

[ASSOCIATED PRESS NIGHT REPORT.]

SACRAMENTO, Nov. 1.—Seventeen citizens and property owners of Shasta and Tehama counties have sent a petition to Secretary of State Curry urging him to take up their fight against the Northern California Power Company. They point out that for years they have owned and tilled a strip of fertile land thirty miles long and twenty miles wide and that more recently the power company, by a net work of ditches, has not only usurped their water rights but destroyed the value of the property as well. They insist that they have fought the power corporation until their funds have become exhausted and now ask the State for aid.

DISCLOSES OREGON RICHES.

TAX ASSESSOR GIVES FIGURES.

[BY DIRECT WIRE TO THE TIMES.]

LAKEVIEW (Or.) Nov. 1.—[Exclusive Dispatch.] Figures compiled by County Assessor Foster of Lake county, who has just submitted his 1910 tax roll, shows the valution of all taxable property in the county to be $7,944,225. As the population of the county is 4000, the valuation per capita is almost $2000. Among the facts shown in the tax roll are that the number of cattle in the county is 27,732, valued at $567,052, and sheep 120,240, valued at $297,746.

FIND BACTERIA IN FOODS.

Washington Food Commissioner Asks for Order to Destroy Cold Storage Consignment.

[ASSOCIATED PRESS NIGHT REPORT.]

SEATTLE, Nov. 1.—Application was made to the Superior Court today by State Food Commissioner Davies for an order to destroy a ton of turkeys and five tons of smelts, salmon, crabs and lobsters, shipped here last May by a California firm to be placed in cold storage and held for the fall trade. The consignment was seized last week. Analysis showed that the smelts contained 415,000,000 bacteria per gram and the turkeys 189,000,000 per gram. Much putrid food was found in other cold storage warehouses.

DENIES DIVORCE FOR DESERTION.

Woman Well Known in Los Angeles Sues at Reno—Priest's Wife to File Complaint.

[BY DIRECT WIRE TO THE TIMES.]

RENO (Nev.) Nov. 1.—[Exclusive Dispatch.] Mrs. Myrtle M. Kriebel has spent the past year in Reno but Los Angeles was granted a decree of divorce from Mahlen H. Kriebel by Judge Orr today on the ground of desertion and non-support. Although the ground of cruelty was included in the complaint, it was not touched on as it was being proven by the milder charges. The defendant in the case is manager of the Pacific Mutual Life Insurance Company at Salt Lake City and interposed an answer containing a general denial of the allegations made by the plaintiff. Mrs. Kriebel is an orphan, but has a step-father at Ogden, where he is a ship

ALONG THE PACIFIC COAST.

RE-ENACTED.

OLD DAYS ARE REVIVED.

HUNDREDS IN RUSH FOR LANDS IN THE NORTH.

WOMAN OVER EIGHTY STANDS IN LINE FOR HOURS.

"SOONERS" SWARM AROUND OFFICE FOR CHANCES.

[ASSOCIATED PRESS NIGHT REPORT.]

SPOKANE (Wash.) Nov. 1.—Scenes of the old days were re-enacted at Tekoa, Wash., Missoula and Kalispell, Mont., and Coeur d'Alene, Idaho, last night and today when hundreds of "sooners" swarmed around the land office doors for the purpose of taking a chance at securing land on the Flathead and Coeur d'Alene Indian reservations.

One woman, over 80 years old, remained in the line at Missoula for hours. Last night a special train was chartered by five men to run from Ravalli, Mont., to Missoula to be in time for the filing.

Before midnight twenty-five persons, including half a dozen women, were in the corridor of the land office at Kalispell. They camped on benches, stools and boxes, some playing cards, others reading and all anxiously waiting for 1 o'clock when the first "sooners" who made residence after 12 o'clock were to arrive.

Trouble looms for the prospective settlers on the Coeur d'Alene reservation. While nearly 500 home seekers are rushing on to the claims and have begun to break the land, about 150 are lined up at the Coeur d'Alene land office waiting their turn at filing. As there are only approximately 200 good claims remaining on the reservation, a legal fight is promised.

EXCITEMENT.

RIVAL GUSHER NEAR LAKEVIEW.

FORTUNE REFUSED BY OWNERS FOR HALF INTEREST.

Mariposa Thirty-Six Brought in Few Hundred Feet South of World-Famous Well and Is Under Control, Flowing Nearly Thousand Barrels, but not Spectacular.

[BY DIRECT WIRE TO THE TIMES.]

BAKERSFIELD, Nov. 1.—[Exclusive Dispatch.] Another gusher was brought in a few hundred feet south of the Lakeview today by the Maricopa Thirty-six. At last reports tonight it was flowing between 500 and 1000 barrels of oil under perfect control.

The new well is so near the Lakeview that when the latter was brought in the Maricopa Thirty-six, which was then drilling, had to suspend operations on account of danger of igniting gas.

The new gusher, it is believed, may make the Lakeview as a money-maker, though it will not be allowed to run wild, therefore, never be as spectacular as the world-famous giant.

The ground on which the new well is supposed belongs to M. J. Laymance who has leased forty acres of it, to Moore and Tryon, who are operating on one twenty and leased the other twenty to the Maricopa Thirty-six.

It is said that an offer of $300,000 for half of the forty-acre lease was turned down just after the new well was brought in.

ASK STATE FOR AID.

SEVENTEEN SPEND ALL.

[ASSOCIATED PRESS NIGHT REPORT.]

SACRAMENTO, Nov. 1.—Seventeen citizens and property owners of Shasta and Tehama counties have sent a petition to Secretary of State Curry urging him to take up their fight against the Northern California Power Company. They point out that for years they have owned and tilled a strip of fertile land thirty miles long and twenty miles wide and that more recently the power company, by a net work of ditches, has not only usurped their water rights but destroyed the value of the property as well.

They insist that they have fought the power corporation until their funds have become exhausted and now ask the State for aid.

DISCLOSES OREGON RICHES.

TAX ASSESSOR GIVES FIGURES.

[BY DIRECT WIRE TO THE TIMES.]

LAKEVIEW (Or.) Nov. 1.—[Exclusive Dispatch.] Figures compiled by County Assessor Foster of Lake county, who has just submitted his 1910 tax roll, shows the valution of all taxable property in the county to be $7,944,325. As the population of the county is 4000, the valuation per capita is almost $2000. Among the facts shown in the tax roll are that the number of cattle in the county is 27,732, valued at $597,052, and sheep 128,388, valued at $397,740.

FIND BACTERIA IN FOODS.

Washington Food Commissioner Asks for Order to Destroy Cold Storage Consignment.

[ASSOCIATED PRESS NIGHT REPORT.]

SEATTLE, Nov. 1.—Application was made to the Superior Court today by State Food Commissioner Davies for an order to destroy a ton of turkeys and five tons of smelts, salmon, crabs and lobsters, shipped here last May by a California firm to be placed in cold storage and held for the fall trade. The consignment was seized last week.

Analysis showed that the smelts contained 413,000,000 bacteria per gram and the turkeys 189,000,000 per gram. Much putrid food was found in other cold storage warehouses.

SEEKS DIVORCE FOR DESERTION.

Well Known in Los Angeles Sues at Reno—Priest's Wife to File Complaint.

[BY DIRECT WIRE TO THE TIMES.]

RENO (Nev.) Nov. 1.—[Exclusive Dispatch.] Mrs. Myrtle M. Kriebel arrived in Reno the past year in Reno from Los Angeles was granted a decree of divorce from Mahlen H. Kriebel by Judge Orr today on the ground of desertion and non-support. Although charges of cruelty was included in the complaint, it was not touched on as it was not proven by the milder charges.

The defendant in the case is manager of the Pacific Mutual Life Insurance Company at Salt Lake City and has filed an answer containing a general denial of the allegations made by the plaintiff.

Mrs. Kriebel is an orphan, but has a step-father in Toledo, where he is a wealthy property owner. During most of her stay here, Mrs. Kriebel has been engaged in dress-making and has established a strong clientele in the divorce colony.

Since August of 1909 she has made several trips to Los Angeles, where she has many friends.

The couple were married at Corvallis, Ore., December 1897.

Married to a priest by an Episcopal minister in Jersey City, N. J., several years ago. Mrs. Ellen F. McGinn will file a complaint for divorce from Father Louis McGinn tomorrow. Both husband and wife were ex-communicated from the Roman Catholic church after their marriage, she stated yesterday, but both have been reinstated again. She believes that her husband is in a monastery as she is unable to locate him for the service of the necessary papers.

Mrs. McGinn instituted a suit for divorce at Freehold, New Jersey, three years ago, before the laws of that state were changed and she has received word that she must show sufficient causes why that should be dismissed before the Jersey courts give over jurisdiction to the Nevada courts. The plaintiff is a Brooklyn woman, who owns valuable real estate in the borough. She will allege desertion and non-support and states that she also has cruelty charges.

ARIZONA.

"LAW IS ENOUGH," SAY DELEGATES.

CATTLE PROVISION LEFT OUT OF CONSTITUTION.

Democratic Majority Slips Past Campaign Promises to Insert Decree Against "Black Leg," Texas Fever and Other Bovine Distempers.

[BY DIRECT WIRE TO THE TIMES.]

PHOENIX (Ariz.) Nov. 1.—[Exclusive Dispatch.] It is feared that the Democratic majority in the Constitutional Convention is reversing itself and going back upon campaign promises. This morning the convention refused to recommend for passage a provision for the protection of the cattle industry of the State by a constitutional clause decreeing against black leg, rinderpest, Texas fever and a number of other bovine disorders and plagues.

Even Delegate Winsor was illogical enough to state that "very complete laws are already on the Arizona statute books covering these very things." The matter was disposed of in most unusual manner by an affirmative vote that it do not pass.

The recall is almost into the Constitution. Three of the recall propositions were eliminated, the fancy of the majority apparently settling upon one which provides for petitions of at least 25 per cent. and includes all State and county officers, including even the judiciary, for the benefit of disgruntled litigants. Within it is the scant mercy that no recall petition shall be filed until the office holder shall have been in office at least sixty days.

CASH SETTLES SUIT.

San Jose Clubman Drops Contest of Will of Half-Sister on Receiving Ten Thousand.

[BY DIRECT WIRE TO THE TIMES.]

SAN JOSE, Nov. 1.—[Exclusive Dispatch.] Pierre De Saisset, bon vivant and local clubman, today accepted $10,000 in cash from his sister, Isabel, and dismissed the suit he recently filed contesting the will of the late Miss Dolores A. Sunol, his half-sister. The parties are descendants of one of the oldest families here. The estate involved is worth $150,000 to $200,000.

Miss Sunol died as the result of an automobile accident at Alum Rock less than six months ago, and by a will executed about one year previous to her death, gave all her possessions to her half-sister, Isabel. No provision was made for the half-brother, Pierre. The latter started a contest alleging that his sister, Isabel, who had been living with Miss Sunol for ten years or more, had influenced her.

Considerable surprise was manifested today when it became known that the case had been compromised as the skirmishes in the suit have been bitterly contested.

ESPEE MEN SWITCH JOBS.

NEW PROMOTIONS ANNOUNCED.

[BY DIRECT WIRE TO THE TIMES.]

SACRAMENTO, Nov. 1.—[Exclusive Dispatch.] Announcement was made today that John C. Stone, district freight and passenger agent for the Southern Pacific, has been promoted to chief clerk in the San Francisco office and his place in Sacramento will be filled by James O'Gara, now city ticket agent. Stone will succeed Eugene W. Clapp, who was recently appointed general agent for the freight department on the Sunset route. Harry S. Fenton will fill the place formerly held by O'Gara. Fenton is now employed in the up-town offices as ticket seller. Walter P. Van Sickler, agent at Fresno, becomes traveling freight agent for the Sunset route, and C. P. Jasper, agent at Bakersfield, succeeds Van Siskler at Fresno. C. W. Know, contracting agent at Riverside, is appointed district freight agent for the Sunset route at Los Angeles, and F. D. Ogden, formerly freight adjuster in this city, becomes contracting freight agent for the Sunset route offices in San Francisco.

DOCTOR ON TRIAL.

Sister of Deceased Wife of Accused Fresno Physician on the Stand All Day.

[ASSOCIATED PRESS DAY REPORT.]

FRESNO, Nov. 1.—Judge Conley this morning swept aside all legal objections on the part of the attorneys for the defense and the trial of Dr. Jackson L. Martin is now well under way.

Mrs. Brittan, sister of the deceased wife of the accused physician, occupied the witness stand the entire forenoon. Her evidence was all to the effect that Dr. Martin neglected his wife after she took poison and thus allowed her to die.

The witness was questioned by Dist. Atty. Church, and her examination at his hands continued this afternoon.

The court room was again crowded with spectators, fully half being women. The attorneys for the defense, Everts and Ewing and C. W. Thomas, contested every point, and offered objections to almost every question of the District Attorney.

BARRY TAKES COMMAND.

REAR ADMIRAL DIRECTS FLEET.

[ASSOCIATED PRESS DAY REPORT.]

SAN FRANCISCO, Nov. 1.—Rear Admiral Edward B. Barry assumed command of the Pacific cruiser fleet today, relieving Rear Admiral Giles B. Harber, who is to leave for Honolulu next Monday. The cruiser West Virginia as a result of the change of command, becomes the flagship of the fleet, succeeding the California, which has been delegated to the position of flagship of the second division, assigned to Rear Admiral Chauncey Thomas. The fleet will sail for San Diego on Thursday to prepare for target practice, returning here November 17 to receive the Japanese training squadron which is now en route to this port. Later the cruisers will return to San Diego for the regular fall target practice.

Knox Hats

have mastered the question of artistic headdress.

For sale at our agencies everywhere.

SMASHES RUM-SHOPS.

Woman, Armed With Potato Masher, Tries To Wreck Saloons Where Husband Spent Cash.

[BY DIRECT WIRE TO THE TIMES.]

TACOMA, Nov. 1.—[Exclusive Dispatch.] Armed with a heavy potato masher, Mrs. White, wife of an Olympia carpenter, started in this morning, a la Carrie Nation, to wipe out the saloons of Olympia. After smashing in the windows of the White Front saloon, owned by John McIntosh, and starting for another one near by, she was apprehended and taken to police headquarters. After a consultation with Prosecuting Attorney Wilson, McIntosh refused to prosecute and the woman was released. At police headquarters she admitted she had mistaken the saloon, having started to clean up a place where it is alleged her husband and sons were spending their time and money. McIntosh stated he would not prosecute because he believed Mrs. White had just cause to complain.

SLOPE BRIEFS.

Elevator Kills Child.

SPOKANE, Nov. 1.—Clarence Edgell, 4 years old, was killed at noon today when he fell from a moving elevator in the Empire State Building to the bottom of the shaft. The child fell forward through the door of the cage, striking the wall of the shaft, and was caught between the floor of the cage and the shaft.

Slays Nephew by Mistake.

TACOMA, Nov. 1.—John Shadle, aged 29 years, while hunting for bear in the North Bay country, with his uncle, George Todd, was mistaken for a bear in the brush by Todd, who shot and killed him.

Two Children Burn to Death.

SEATTLE, Nov. 1.—A kerosene lamp in a shack occupied by the family of Y. Yamamoto, in the inter-bay district of Seattle, exploded today, and two children, Josephine, aged thirty months, and Saddeka, aged six months, were burned to death in their bed.

Commission Dismisses Rate Complaint.

WASHINGTON, Nov. 1.—Dismissing a complaint filed by the Omaha Grain Exchange against the Chicago and Northwestern Railroad asking for reasonable rates from parts of South Dakota, Minnesota and Iowa to Omaha as compared to the rates from the same points to other markets, the Interstate Commerce Commission announced today that competitive conditions did not affect Omaha as they did Minneapolis.

Miner Burns to Death in Cabin.

YREKA, (Cal.), Nov. 1.—Word has been received that David Sharp, a miner, was burned to death in his cabin at Mount Hebron Saturday night. Sharp had been ill, and it is believed he left a fire burning in the fireplace when he retired and the blaze resulted from a spark igniting his bed clothing. The bed was close to the open fireplace.

Fall From Car Kills Man.

SAN FRANCISCO, Nov. 1.—A fall from a street car today caused the death of John A. Schroeder, an aged resident of San Jose, who was visiting this city preparatory to a trip to his old home in Germany. Schroeder arrived here today from San Jose to bid farewell to relatives. While traveling on a street car to their home he was thrown to the street and so badly injured that he died a few hours later.

Girl Injured in Bad Wreck.

DENVER, Nov. 1.—The Colorado & Southern train, due in Denver at noon today was wrecked near Lakewood station. Although two passenger coaches were hurled over on their sides only one passenger—Miss Pearl Dale of Morrison Colo., needed the attention of a surgeon. She was severely bruised.

Names Dr. Jordan Game Commissioner.

SACRAMENTO, Nov. 1.—Governor Gillett today appointed Prof. David Starr Jordan, of Stanford University, a member of the State Fish and Game Commission, in place of W. G. Henshaw, of Oakland, who was refused confirmation by the Senate at the extra session.

The Hardest Rock

Gives way before the drill that bites a little deeper with every stroke.

Same with coffee, working day after day on the stomach, heart, and nerves.

If you value health of body and brain, quit coffee and try well-made

Postum

"There's a Reason"

Postum Cereal Co., Ltd. Battle Creek, Mich.

DESMOND'S

Corner Third and Spring

Ask to See Our $15 and $20 Suits and Overcoats

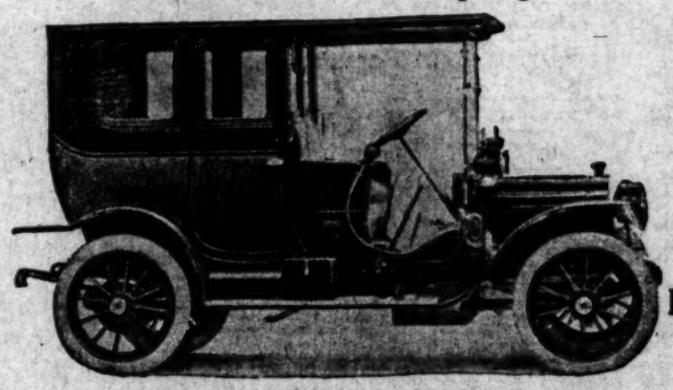

Sole Agency Dunlap Hats and Mark-Cross & Co. Leather Goods

Now On Exhibition In Our Store

This New 1911 Packard Limousine Will be Given Away Jan. 4th Next

EVERY Visitor to our store is invited to register his or her name and address. On January 4th, 1911, one of the visitors will become the proud possessor of this beautiful Packard Limousine.

Call Today and Tell Us Where You Wish it Sent

FATIMA TURKISH BLEND CIGARETTES

Fatimas and Coffee—make *doubly delightful* that comfortable after-dinner feeling—Because they're so wonderfully *different*, so *individual* in their taste.

Most smokers insist that no other blend of rare tobaccos give quite the same satisfaction. Inexpensively packed, but of superior quality, and you get 10 additional cigarettes.

Note Pennant Coupon and picture of actress now in each package.

20 for 15 cents

THE AMERICAN TOBACCO COMPANY

Gold Dust

makes clean, healthy homes

GOLD DUST acts like magic on dirty floors, doors and woodwork. You do not have to bend until your poor back is nearly breaking in an effort to scour and scrub away the dirt. Add a heaping teaspoonful of GOLD DUST to a pail of water and the GOLD DUST TWINS will do the rest.

GOLD DUST makes floors and doors spotlessly white. It searches out dirt, germs and impurities from every crack and crevice.

GOLD DUST makes home—"sweet home." Save your strength by calling GOLD DUST to your aid.

Do not use Soap, Washing Powder, Soda, Ammonia or Kerosene with Gold Dust. Gold Dust has all desirable cleansing qualities in a perfectly harmless and lasting form.

"Let the GOLD DUST TWINS do your work"

AUCTION

Fine Furniture, Oriental and Domestic Rugs, Bric-a-Brac

Friday, Nov. 4, 10 a. m. and 2 p. m.

830-32 SO. MAIN ST.

This sale includes the expensive and modern furnishings of a fine home on Gramercy Place, removed to our salerooms for convenience of sale. If you are in the market for strictly first class home furnishings, do not miss this sale as owners are leaving the city and everything must and will go to the highest bidder on this date. Seats for all. For full particulars inquire of auctioneers.

RHOADES & RHOADES, Auctioneers.

Phones: Main 1239. B1239.

You Can't Beat This

$3,600

New 6-room, modern, up-to-the-minute bungalow, on S. Flower St., near cars, close in; oak floors, built-in seats, bookcases, writing desk, buffet, etc.; panel ceilings, wall beds, brick mantels, automatic water heater, supply all fixtures; nice garage in rear; excellent neighborhood; very convenient. Lot 50x120; very easy terms.

Campau-Schuyler Realty Co.

716-718 BROADWAY CENTRAL BLDG. 434 S. Broadway. Phones—Main 796; A1443.

If you are wise don't buy until you see our prices.

OUR LEASE SOLD.

900 ORIENTAL RUGS

to be sacrificed at some price.

NICH G. BAIDA

Oriental Rug Importer

432 So. Spring St.

We Sell Postl'vely

The Best 75c Per Gallon

WINE

in the city. Ring us up.

GRUMBACH WINE CO.

Main 2295 Home F-8266

Orange County Coal Mining Company's **COAL**

Delivered Direct from Car, $12 per Ton

Orders received at 510 Mason Building 4th and Broadway. Home Phone F3250

COLORADO RIVER LANDS

Ask for Booklet TO-DAY

W. I. Hollingsworth & Co.

123 WEST SIXTH STREET

ATHLETES

Outfit here, because they know our goods are right and are priced right

DYAS-CLINE CO., Inc.

214 W. 3rd St.

$20.40— Phoenix, Ariz.

and return

Arizona Territorial Fair

Nov. 7-12, 1910

Santa Fe

Mining and Agricultural displays.
Horse Racing—Dan Patch and other famous horses.
All types motor vehicles.
$30,000.00 in prizes.
Finish Los Angeles-Phoenix automobile race—November 7th—13 machines.

Tickets on Sale Nov. 5-6, 1910

Final Return Limit Nov. 14th, 1910

The "Phoenix"

—Santa Fe's new fast through chair and Pullman sleeping car train direct to Phoenix via Parker.

Lv. Los Angeles Daily	2:00 P.M.
Ar. Phoenix Daily	8:00 A.M.
Lv. Phoenix Daily	6:30 P.M.
Ar. Los Angeles Daily	10:15 A.M.

E. W. McGee, General Agent

334 South Spring Street

Home A-5224 PHONES Sunset Main 738

EST. 1900

DRINK HABIT CURED

GATLIN

IN THREE DAYS

NO HYPODERMICS OR BAD AFTER EFFECTS

GATLIN INSTITUTE

LOS ANGELES 825 S. Grand Ave. 10577 1377 Home F1033

CALL PHONE OR WRITE

SAN FRANCISCO 1520 Gilbert Ave. WEST 75 Home 54838

3-CANCER SPECIALISTS-3

CANCER and TUMORS Cured in 3 Days

Breast Cases Cured, no Knife, X-Ray, Pain or Plaster. With New German Remedies. 7 years in Los Angeles. Best Sanatorium. Internal Tumors successfully treated. Skin Cancers, fee $10. Refer to cured patients. Book Free. Write today. 9 to 4. GERMAN REMEDY CO. Rooms 224-5 San Fernando Bldg., 4th and Main, Los Angeles

Ivers & Pond, Pease

PIANOS

Holmes Music Co.

422 S. Broadway

TO-NIGHT **Cascarets**

They work while you sleep

10c, 25c, 50c. All Druggists.

WASHINGTON.

BALANCE GOES ON WRONG SIDE

TREASURY DEFICIT SURPRISES EXPERTS.

OCTOBER SLUMP DUE TO CIVIL EXPENDITURES.

UNCLE SAM'S DEBT GROWS LESS; CANAL COSTS MORE.

[ASSOCIATED PRESS NIGHT REPORT.]

WASHINGTON, Nov. 1.—The government's finances took a downward twist during the last three days of October, and tricked the experts who had been predicting a surplus for the month.

Exclusive of the Panama Canal charges, the receipts for the month were $55,266,441, and the expenditures were $58,560,323, which left a deficit in ordinary operations of $3,293,882. Add to that sum the month's cost of the work on the canal, and $5,295,083 stands on the wrong side of the ledger.

The close of September had shown a total surplus of more than $1,400,000, and it was the first time in the present fiscal year that the government took in more than it paid out.

SITUATION NOT UNUSUAL.

While the operations of the month bring the total treasury deficit for the fiscal year to more than $21,000,000—and the close of September saw it down to $15,000,000—the situation is not considered unusual.

Panama Canal expenditures in October show very nearly $3,000,000, which brings the sum spent this year to more than $12,000,000, as against $11,000,000 at the same time last year.

Even though the total deficit stands at $21,000,000, it was more than $37,000,000 at the same time last year, and in the difference treasury officials see reflected the economy policy of all government departments.

The civil expenditures for October were $2,000,000 more than in September, and in payments on the public debt took another $3,000,000.

It can be seen that the deficit for the month is easily accounted for by expenditures out of the ordinary.

EFFECT ON POSTAL BANKS.

It is now considered probable that deposits in the Postal Savings Banks may be converted into bonds bearing 2½ per cent. interest. The possibilities of revenue from this source, however, depend upon the promptness with which the banks are established in large numbers and the way deposits come in.

Twenty-two national banks came into existence in October with a total capitalization of $2,500,000. The majority were small banks with a capital of $50,000 or less.

The total national circulation is now $724,674,306, an increase of about $4,000,000 over last month.

The mints have been busy throughout the month coining more than $14,000,000, of which more than $13,000,000 was in gold.

The total cash in the treasury at the close of the month's business was $1,759,673,952, an increase of about $9,000,000.

TO RESUME NAVY DUTIES.

Capt. Robert E. Peary Is Assigned to Court of Claims as Engineering Expert.

[ASSOCIATED PRESS NIGHT REPORT.]

WASHINGTON, Nov. 1.—Capt. Robert E. Peary, the Arctic explorer, returns to active duty in the Navy Department on November 3, as engineering expert for the Department of Justice, in cases before the Court of Claims involving construction work for the Naval Bureau of yards and docks.

This work was to the explorer's choice among several places offered him by Acting Secretary Winthrop. Peary would have preferred, it is said, to have been assigned to duty at the Naval Library to write of his travels in the frozen North.

The explorer has been on leave of absence from the department for ten years, during which time he has been engaged in Arctic exploration. Recently he was promoted to the rank of captain as the result of the death of a senior officer. A bill is now pending in Congress to make Peary a rear-admiral as a mark of recognition for his Polar exploits.

EXPECTS SHORT OLIVE CROP.

Spanish Bureau Informs Washington That Drought and Frosts Have Proven Disastrous.

[ASSOCIATED PRESS DAY REPORT.]

WASHINGTON, Nov. 1.—A very short olive crop is expected in Spain this year as a result of the cold spring and subsequent months of unbroken drought, which ended in heavy rains and hailstorms, according to an announcement of the Spanish Bureau of Agriculture, in a communication to the Department of Commerce and Labor.

The shortage has been to affect the price of olive oil and still further increase in quotations may be expected, it is said by those who are holding oil from the crop of last year, and they intend to keep their stocks in anticipation of higher prices.

CREDITORS GET DIVIDEND.

BUTTE BANK PAYS BACK.

[ASSOCIATED PRESS DAY REPORT.]

WASHINGTON, Nov. 1.—Creditors of the defunct Aetna Banking and Trust Company, which did business in Butte, Mont., and in this city, received today a final dividend of four per cent. by direction of the Comptroller of the Currency. Creditors have now received thirty-two per cent. of their claims. Butte creditors were involved to the amount of more than $306,000 and Washington creditors about $80,000. The company was closed by the Comptroller in 1906. It was incorporated under the laws of West Virginia.

WASHINGTON BRIEFS.

Senator Ships White House Cow.

WASHINGTON, Nov. 1.—Pauline Wayne, the prize winning cow from Senator Isaac Stephen's stock farm in Wisconsin, is at last on her way to the White House where she will supply the president's table with milk. A telegram from Senator Stephenson this morning stated that the cow was shipped from Kenosha today.

President Taft Receives Diplomats.

WASHINGTON, Nov. 1.—Two diplomatic ceremonies of interest took place at the White House today. The President received first the credentials of Marquis Cusana Consaloniari and welcomed to this country the new Italian ambassador. Fifteen minutes later the president received the letters of and welcomed Mr. Byrn, the new Norwegian minister.

COMPANY CHANGES HANDS

Nevada Consolidated, Which Earns Over $3,000,000 in Year, Elects New Board Members.

[ASSOCIATED PRESS NIGHT REPORT.]

PORTLAND (Me.) Nov. 1.—Several changes were made in the directorate of the Nevada Consolidated Copper Company in the annual meeting here today, S. R. Guggenheim and J. N. Steele taking the place of James Phillips Jr., of Boston, and C. Hartman Kuh of Philadelphia. The board now consists of Murray Guggenheim, S. R. Guggenheim, S. W. Eccles, C. W. MacNeill; Charles Hayden, D. C. Jackling, W. E. Bennett, Judd Stewart, J. N. Steele, W. H. Smith and W. B. Thompson.

With the exception of Messrs. Bennett, Stewart, Steele and Smith, the members of the Nevada board are also directors of the Utah Copper Company which controls the Nevada.

President Phillips stated that the company's net profits for the year were $2,580,787 from which $2,982,644 was paid in dividends. During the year the company has acquired the Cumberland-Ely Copper Company and still holds an interest in the Nevada Northern Railroad and the Steptoe Valley Smelting & Mining Company.

The following were elected directors at the annual meeting today of the Nevada Northern Railway Company; Frank M. Hills, Daniel Guggenheim, Silas W. Eccles, W. Hincklesmith, Charles Hayden, Murray Guggenheim, William E. Bennett, Charles McNeill and Daniel C. Jackling.

Nearly all the directors are residents of New York.

PITH OF NEWS FROM THE MIDDLE WEST.

[BY DIRECT WIRE TO THE TIMES.]

CHICAGO, Nov. 1.—[Exclusive Dispatch.] Cloudy and threatening during the forenoon, followed by rain in the afternoon and colder tonight was today's weather conditions. The maximum temperature was 59 and the minimum 40 deg. Middle West temperatures:

	Max.	Min.
Alpina	50	40
Bismark	40	26
Cairo	64	50
Cheyenne	43	32
Cincinnati	64	44
Cleveland	63	44
Concordia	50	42
Davenport	56	48
Denver	56	38
Des Moines	44	40
Detroit	58	44
Devil's Lake	32	22
Dodge City	54	38
Dubuque	46	42
Duluth	38	38
Escanaba	42	42
Grand Rapids	56	44
Green Bay	52	40
Helena	44	40
Huron	46	32
Indianapolis	60	46
Kansas City	52	50
Marquette	40	38
Memphis	58	52
Milwaukee	56	46
Omaha	48	42
St. Louis	70	54
St. Paul	42	32
Sault Ste. Marie	64	48
Springfield, Ill.	64	48
Springfield, Mo.	64	52
Wichita	54	44

ELOPES AT EIGHTY-TWO.

[ASSOCIATED PRESS NIGHT REPORT.]

STERLING (Ill.) Nov. 1.—Jacob Meyers, a wealthy farmer 82 years old, and Miss Ellen Kraft, 48 years old, eloped today and were married. Myers's son, 60 years old, objected to the marriage. The bridegroom has three great grand children.

KENTUCKY TOWN BURNS.

[ASSOCIATED PRESS DAY REPORT.]

LEXINGTON (Ky.) Nov. 1.—Most of the business section of Millersburg, Ky., sixteen miles from here, was burned today, the loss being close to $50,000. The fire originated from sparks from a railroad engine.

KILLED BY THRESHER.

[ASSOCIATED PRESS DAY REPORT.]

LAPEER (Mich.) Nov. 1.—Charles Ritch and George Oviatt were killed today and John Gordon was fatally injured when a threshing machine engine boiler exploded five miles from here.

CAUGHT FAR FROM HOME.

[ASSOCIATED PRESS DAY REPORT.]

MEMPHIS (Tenn.) Nov. 1.—Sam J. Barinds, secretary of a detective agency here, said today that Addison J. Trunky, who was arrested in Salt Lake City yesterday, was employed by the McDonald Hay and Grain Company of this city as a bookkeeper. He left Memphis August 31 and shortly afterwards an examination of his books showed an alleged shortage of $3500. He is under indictment here on a charge of embezzlement.

TO BUILD CHURCH IN DAY.

[ASSOCIATED PRESS DAY REPORT.]

KANSAS CITY, Nov. 1.—In order to erect a building, in which services can be held by members of the Parkway Christian Church during the winter, ministers and laymen will don their working clothes and on Thursday become carpenters. A call was read for volunteers in all Christian churches here on Sunday. Since last May the services of the church have been held in a tent but the cold weather makes a warmer place for worship necessary.

FAMILY OF TRAGEDIES.

[ASSOCIATED PRESS DAY REPORT.]

KANSAS CITY, Nov. 1.—When Mrs. P. M. Guiou was killed at the Nevada asylum yesterday, tragedy stalked into her family for the fifth time within the last six months. April 30, last, Louis Hilson, an admirer of Mrs. W. P. Guiou, a daughter-in-law of the woman killed yesterday, murdered William Kinder in order to obtain a gun with which to kill the woman he loved. Later he shot and killed her and then killed himself. On August 10, W. D. Guiou shot his 16-year-old wife and dangerously wounded her, because, he said, he "loved her so." He is now in jail charged with an attempt to commit murder.

MAN AND WIFE LAND IN JAIL.

[ASSOCIATED PRESS DAY REPORT.]

CHICAGO, Nov. 1.—Halloween had an unpleasant ending for Arthur Hugg and Mrs. Anna Hugg, his wife, both under 20, who started out to join in the merrymaking. Mr. Hugg attired himself in Mrs. Hugg's best dress, and Mrs. Hugg wore a suit of her husband's clothes. They were arrested and taken to the Harrison Street Station, despite tearful protests. They took their arrests as a joke, but they were placed in cells until friends arrived to give bail for them. They are charged with disorderly conduct. "I had no idea when we started out together from our home, dressed in each others' clothes, that we would be arrested, or we would not have gone out," said Mrs. Hugg. "Still, I don't care, but I can't say this is the happiest moment of my life to be locked up in this place."

RAILROAD RECORD.

AN IMPORTANT HEARING ENDS.

COMMERCE COMMISSION IS TO HEAR ARGUMENTS.

TRITE QUESTIONS HINGE ON DECISION.

MEMBER QUIZZES TRAFFIC MAN AT CHICAGO.

[ASSOCIATED PRESS NIGHT REPORT.]

CHICAGO, Nov. 1.—Presentation of evidence in the rate hearing before the Interstate Commerce Commission was closed this afternoon. Arguments on the evidence will be heard by the commission at Washington on December 14, and after due deliberation the commission will announce what it is generally considered will be the most important decision it has ever given.

The hearing was instituted at the instance of shippers, who rose in protest when western railroads announced that rates on fifty different commodities would be advanced. Opposition to this became general, and the railroads agreed not to put the new rates into effect until the Interstate Commerce Commision had conducted a hearing, at which the shippers should be heard as to the fairness of the proposed advances.

Hearings were held at New York and Chicago, conducted at first by an examiner, but later, owing to the paramount importance of the case, Commissioners Clark and Lane assumed the duty. It took the shippers only a few hours to introduce evidence, but an imposing mass of statistics and testimony went into the record for the railroads.

ATTACK ROAD'S EVIDENCE.

The shippers were represented by a number of attorneys, who confined their efforts largely to attacking the railway evidence rather than to original testimony for themselves. Railway men admitted that the advance in rates on the fifty commodities which formed the basis of the hearing was merely an entering wedge, the ultimate purpose being to advance rates all along the line.

According to the shippers, the final effect of this policy would be to place a tax of $400,000,000 on the consumers.

In a general way the argument presented by the railroads was that increased rates were necessary for the following reasons:

(1.) Increased wages to employees.

(2.) Increased cost of maintenance and operation.

(3.) Public demand for increased efficiency and expansion of transportation facilities.

The position taken by the shippers was that the railroads were receiving a generous return on their actual investment and among other things they sought to show on cross-examination that the low rate of earning shown in the statistics presented was due more to over capitalization than to low rates.

ASKS POINTED QUESTIONS.

During the examination of Stanley H. Johnson, assistant freight traffic manager of the Rock Island road, Commissioner Lane asked some pointed questions.

"I have found in my experience," he said, "that railroads find very little difficulty in raising rates without much justification and at any time they see fit. If there were no restraint placed on the railroads, could not the roads advance the rates without end?"

"Of course, if the railroads were utterly indifferent to public opinion and were not a body of fair minded men, the rates might be raised endlessly, but this would not be done, as the railroads only ask a fair profit," replied Mr. Johnson.

"Is it not a fact," asked Commissioner Lane, "that deep down in the mind of the traffic manager he knows that even the present rate is too high?"

This brought a laugh from the crowd during which the witness replied in the negative.

"In the course of his testimony Mr. Johnson admitted that no general advances in rates were made by the railroads in agreement with other competitors. "If they did," he added, "it would mean going out of business."

SAYS FARMERS EARN MORE.

Attorney Ellis, representing the Chicago, Milwaukee and St. Paul, introduced tables showing the effect which the proposed advances would have on traffic in South Dakota and North Dakota. The tables showed that the increased revenue on 1,634,667,800 pounds of wheat, coarse grain, flour and other mill products would amount to $246,675. His tables showed that of the proposed increase which on all commodities he estimated at $568,000, nearly half would come out of the farmers of the two Dakotas.

Mr. Ellis declared that while railroad rates have been standing still, the farmer has been earning $8.50 more per acre from his farm. The road, he declared, is asking only an increase of thirteen cents per acre for freight charges on farm products.

"That's not so bad," said the witness. "We helped the farmer to get that $8.50 and for our share we ask only thirteen cents."

SOCIETY TO HONOR CRAFT.

Daughters of War of 1812 Today Will Unveil Tablet on Oldest American Vessel Afloat.

[ASSOCIATED PRESS DAY REPORT.]

NEW YORK, Nov. 1.—Long deferred honor due to the Polly, a little two-masted schooner, said to be the oldest vessel afloat of American registry, will be paid tomorrow, when the National Society of United States Daughters of the War of 1812, will unveil in the schooner's cabin a bronze tablet which will serve to commemorate the service of the little vessel to the United States in battle.

Although the Polly is well past the century mark in age, having been built in 1805, she still is engaged in the coastwise trade. She was a factor of importance in the War of 1812, and passed through many thrilling experiences. At the moment war was declared, she proceeded to sea, and at the close of hostilities had a record of eleven vessels captured as prizes.

After the war the Polly made six trips to California by way of Cape Horn, the first in 1849. She has girdled the globe twice.

SAN FRANCISCO BLAMED.

NEVADA WANTS LOWER RATES.

[BY DIRECT WIRE TO THE TIMES.]

RENO (Nev.) Nov. 1.—[Exclusive Dispatch.] Attorney General Stoddard has returned from Washington where, with the three Nevada railroad-commissioners, Henry Thurtell, H. F. Bartine and J. F. Shaughenessy he fought against any postponement of the time for the reducted class freight rates of Nevada to go into effect.

He declares that the recent meeting before the Interstate Commerce Commission, in Washington, showed that San Francisco is the real enemy to Nevada in fight for fair freight rates, and that in all probability the Southern Pacific Company would have granted Nevada better freight rates long ago but for the San Francisco jobbers.

When the Nevada Commissioners went before the Interstate Commerce Commission to argue against a postponement of the time set for the rates to go into effect, Attorney Seth Mann, representing San Francisco merchants, appeared and argued that the reduction of rates was unfair and that the time for them to go into effect should be set for a later date.

RAILROAD BRIEFS.

Pennsylvania Splits Dividend.

PHILADELPHIA, Nov. 1.—The directors of the Pennsylvania Railroad Company declared the regular quarterly dividend of 1½ per cent today.

Road Raises Conductors' Pay.

BIRMINGHAM, (Ala.) Nov. 1.—Effective today, conductors on passenger and freight trains on the south and north divisions (main line,) the Birmingham Mineral and Alabama Mineral divisions of the Louisville & Nashville received an increase in wages, putting them on a par with the conductors on other divisions. Increases amounting from 12 1-2 to 17-1 2 per cent. are given.

HIS LAST FIGHT.

STORMY LIFE COMES TO END.

HEROIC FIGURE SUCCUMBS TO INVINCIBLE ENEMY.

After a Career Filled With Brave and Exciting Exploits on Many Battlefields, Maj. DeRudio Passes Away at His Home—Had Indomitable Fighting Spirit.

A gallant but hopeless struggle for life was brought to a close at 7:30 o'clock yesterday morning when Maj. Charles C. DeRudio, U. S. A. (retired), passed away at his home, No. 1839 New England avenue. Dr. Bartolomeo Sassella, who returned from a four-months' tour of Europe in time to attend the last illness of his illustrious friend, assigned as the cause of death chronic bronchial catarrh, enfeeblement of the heart action and complications due to advanced age.

Maj. DeRudio died at the age of 78, after a life filled with heroic exploits in the service of his native and adopted countries, such as seldom fall to the lot even of a soldier.

At the age of 20 years a price was placed upon his head by the government of Austria because of his signal services to the liberator, Garibaldi, whom he served as an aide.

He was sentenced to the guillotine in 1858 for his part in the historic attempt upon the life of the third Napolion. The sentence was commuted by the Empress Eugenie, and for several years DeRudio was a prisoner in the military prisons of Toulon and Saluto.

Escaping as by a miracle, he came to this country to give his services to the Union in the War of the Rebellion. Commissioned by President Grant for conspicuous bravery, he rose steadily in rank in the Second Infantry and the Fifth Cavalry, becoming a captain of the latter regiment in 1882.

DeRudio rendered distinguished services in the days of the reconstruction, and in a dozen campaigns against the Indians. He was with the Fifth Cavalry at the memorable battle and massacre of Little Big Horn, and saw service in seven posts in the wildest of the frontier days. Retiring in 1896, he was raised to the rank of retired major in 1904.

He leaves a widow, Mary Booth; two sisters, resident in Italy; a son, Hercules, of Singal, Ariz., and three daughters, Mrs. H. C. Scott, Mrs. N. B. Vickrey and Mrs. S. E. Adair, all of this city.

The funeral services, to be held at the late residence at 2 o'clock tomorrow afternoon, are to be private and under the auspices of the Liberal Club. Serving as honorary pall-bearers will be Col. C. C. Allen, Maj. E. F. C. Klokke, Maj. John A. Payne, Col. W. I. Sanborn, Gen. P. G. Wood and Charles S. Gravert, all companions of the Military Order of the Loyal Legion. The remains will be cremated.

WE BEAT THE BRITISH.

District Attorney Here Hands Out the Punishment for Murderers Sooner Than in England.

Col. Tom Johnson, who has practiced law in the majority of the States, is a champion of the speedy justice of the American courts. He had a heated controversy yesterday with several of his friends in his endeavor to uphold his country on his pet subject.

He will be the recipient of several good dinners as a result of having proved to those who doubted his word that his praise of the courts was not based on facts.

To sustain his argument, Johnson cited the cases of American and English murderers.

"Look at the Crippen case; they don't deal out justice like that in this country," one of his friends told him.

"Los Angeles county's District Attorney hands out punishment to murderers quicker than that," was his retort. He set about to prove his assertion, and used the Figueroa murder case as an illustration.

Mrs. Belle Elmore disappeared in February. Crippen was arrested on July 29. He was found guilty of murder and sentenced on October 22 to be hanged.

Mrs. Figueroa was killed on May 22. Her husband was arrested on the next day. He was sentenced to death on July 29.

Figueroa was sentenced to the gallows eighteen days sooner after his arrest than was Crippen.

OCTOBER AHEAD.

Postoffice Business for the Month Shows Advance Over That of the Previous Year.

Postoffice receipts for October show a surprising increase over those of the corresponding period a year ago. The sale of stamps amounted to $129,391, while in October, 1909, only $107,385.39 was derived from this source. The increase is $22,005.61, or 20.49 per cent.

The monthly report shows that 456,056 pieces of mail incorrectly addressed or bearing no address were received. The correct addresses were found for 67,939 pieces, which should not have come to this city. The mail carriers delivered 82,058 pieces. The general delivery disposed of 306,059.

Callers at the general delivery numbered 165,381, exclusive of Sunday, averaging 6361 per day. Changes of address numbering an average of 949 were filed daily.

MYSTERIOUS MISS SMITH.

A woman who gave the name of "Miss Smith" entered the Receiving Hospital about 3:30 o'clock yesterday morning to have some cuts on her neck treated. She said that she lived at No. 305 South Spring street and that she was held up by a man who, after choking her, robbed her of $75. In the Ramona hotel, No. 305½ South Spring street, it was said that the woman was not known there. Miss Smith said when in the hospital that she was 35 years old and worked as a housekeeper.

Wanted, The Times.

Wanted, to purchase few copies August 12, 14 and 28. Call information desk, Times office, South Spring st.

USE POSLAM FIRST.

For Any Skin Disorder—Marvelous Results Are Quickly Seen.

Poslam appeared to Mr. George Perkins, Providence, R. I., to be high-priced, "But," he writes, "I thought to myself there must be something good about it or it would not be that price. Its effect was marvelous. I had a disease all over my body; in two weeks I was a new man; not a blemish or a pimple on my body."

Poslam is now universally used for all skin disorders, because it actually bears out the claims made for it in stopping itching at once, healing quickly and restoring the skin to normal condition. Use Poslam first in preference to anything less dependable for any form of eczema, acne, tetter, salt rheum, piles, barbers' and all other forms of itch, and, as well, for clearing the skin of minor blemishes, such as pimples, rashes, red noses, inflamed skin, etc. Poslam is sold in two sizes (trial, 50 cents; regular jars $2) by all druggists, particularly The Owl Drug Co. For free sample write to the Emergency Laboratories, 32 West Twenty-fifth street, New York City.

OF INTEREST TO SAVINGS INVESTORS And Those EMPLOYING LARGER CAPITAL

The Unit Ownership System makes it possible to invest any given sum in central income property and receive proportionately the same benefit in revenue and growth as from the full ownership of such property. We own and offer Ownership Certificates in Broadway Central Building and ground paying 6% per cent net this year, and which will increase in earning and in value each year. Convenient denominations to accommodate any sum sold for cash, or on installment contract. Why not get your money safely invested and enjoy its full earning?

THE TRUSTEE COMPANY 424 S. Broadway Suite 204-5

CHANCES BRIGHTEN.

Telegrams From Toronto Indicate Tide More in Favor of Getting Big Convention Here.

Telegrams received from Toronto at Y. M. C. A. headquarters yesterday indicate that the chances are growing better for Los Angeles getting the next international convention.

A message from D. F. Luther said: "Strong presentation of the claims for Los Angeles for the next convention by President Letts enthusiastically received today. From present indications we have every assurance that we shall have the privilege of entertaining the 1913 convention, thanks for magnificent effort made by our members and friends."

President Letts telegraphed along the same lines.

ACCUSES COLORED WOMEN.

Arizona Mining Man Reports to Police That Two of Them Robbed Him of Large Sum.

James Ralph, said to be a mining man of Phoenix, reported at Police Headquarters early yesterday morning that while walking on East Fifth street, near the Arcade Station, he was held up by two negresses and robbed of about $450. Ralph did not report the robbery until several hours after he said it happened and no clew to the identity of the women was obtained.

Ralph stated that he was walking toward the depot and noticed that the negro women were following him. He said he quickened his pace and they then ran up to him and after thrusting a large revolver into his face demanded his money.

HONKERS BEWARE.

Only When Necessary Can the Sirens Screech—Discriminating Chauffeurs Above Par.

Autoists who delight in frightening pedestrians by sudden and shrill blasts with sirens may take warning, for Lawrence Flatau, a chauffeur, who was charged with blowing his auto horn more than necessary on Broadway, yesterday morning, was fined $10 by Police Judge Frederickson.

Flatau was fined under the traffic ordinance and the police have been instructed to arrest all automobilists who "honk" more than necessary.

Just when it is necessary to "honk" has not been determined by the court, but it is permissable to "honk" when necessary, so the autoist who can distinguish between the right and wrong times need fear nothing, but may go on his way "honking."

UNDELIVERED TELEGRAMS.

There are undelivered telegrams at the main office of the Western Union Company for Mrs. L. N. Bunkner, H. H. Frances, T. J. Mayner, O. E. Cavanaugh, Edna H. Moulton, Dr. Higgins, W. W. Hamill, R. G. Macy, G. Riechell, Dr. J. E. Foiley, Morris J. Smith, C. O. Canfield, F. L. Hober, H. J. Coger, Mrs. D. M. Strobridge, Murray & Cummings, Beth Le Mar, H. W. Furlong, Arthur Brown, J. Dexter, Josephine Kane, S. H. Warren, R. Cords, Jr.; Mr. Otstot, E. A. Little, Miss M. F. Hogan and E. J. Eisenmayer.

A contract was signed yesterday at Rio de Janeiro, by the Minister of Public Works and a syndicate of Paris bankers, giving the latter a lease of the Federal railroads in the state of Bahia and providing for extensions of the lines. The Frenchmen take control of 1875 miles of road. The cost of the extension is estimated at $35,000,000, payable in Federal bonds.

Premature Grayness

Is an unnatural disfigurement and a handicap in social and business life.

Those who care for their personal appearance, use HAY'S HAIR HEALTH. It removes all traces of grayness by restoring the hair to its natural color—used successfully when all others fail.

IS NOT A DYE.

Send 2c. for books "The Care of the Hair and Skin." Philo Hay Spec. Co., Newark, N. J., U.S.A.

REFUSE ALL SUBSTITUTES

$1 and 50c. bottles, at druggists

For Sale and recommended by The Owl Drug Co.'s Stores

THE TIMES FREE INFORMATION BUREAU

531-33 SOUTH SPRING ST.

Advertising Copy and Subscriptions Received.

THE TIMES FREE INFORMATION AND RESORT BUREAU is for the accommodation and benefit of persons seeking interesting routes of travel, desirable hotels, and rest, health and recuperation at the seashore or in the mountains.

Particulars are furnished by competent attendants, and by correspondence to the general public regarding rates and attractions of railroad and steamship lines, hotels and pleasure and health resorts. Photographs, descriptive circulars and transportation literature are kept on hand for inspection and distribution. Times readers can obtain here in a few minutes, without the delay incident to writing for it, all the information necessary for a safe and enjoyable journey or vacation. This service is absolutely free.

Telephones: Main 8200: Home 10391.

Los Angeles Hotels.

Hotel Alhambra 316 North Broadway Tel. Main 7900

Absolutely Fire Proof

New and modern. Tourists will save money by stopping here European plan. $1 day up. J. R. HANKLA, Mgr.

Duke Apts. 743 Carondelet St. New and modern apartments. Strictly first-class. All outside rooms, with outside balcony to each suite. Half block from Westlake Park. Have accommodations for autos. Phones Temple 1743, Home 53243.

"VALDEMAR" 6th West sixth, cor. Hope. Modern family and commercial. Professional Hotel, outside rooms, private bath; 2 persons, 75c and $1 day. Large lobby, parlor, reading rooms, musical atmosphere, homelike surroundings. Free baths, near Broadway, theaters and postoffice. Cars direct from all depots. Alaska Club meets here. JACK ST. JOHN, Prop.

Resorts.

Hotel Maryland and the Maryland Bungalows Always Open D. M. LINNARD, Manager Pasadena

Maryland Apartments, Pasadena Cal. 88 SOUTH LOS ROBLES AVENUE One minute from Hotel Maryland. Suites one to six rooms with bath, beautifully and tastefully furnished. Phone, heat, water, lights and maid service included in rent. Special rates for table board at Hotel Maryland, for tenants who do not care to prepare their own meals. Manager on premises.

St. Francis Court, Pasadena, Cal. Eleven artistic bungalows beautifully furnished for comfort and easy living. Location unsurpassed. East Colorado St. between El Molino and Euclid Avenues, within easy reach of Hotel Maryland. Each house a little gem. Living room, dining room, three bed rooms, bath, kitchen, screened porch and furnace. Reasonable rates. THE HOGAN CO., 372 East Colorado St., Pasadena, Cal.

MOUNTMORRES Santa Monica Foothills A Haven of Rest in the foothills. Elevation 700 feet. All home comforts—furnace heat, running water in bed rooms. No tuberculer cases. References. One and one-half miles from carline. Cars met by appointment. Sunset Santa Monica Main 5355 or address MOUNTMORRES, Westgate, California.

Santa Catalina Island

Fall and Winter FISHING TOURNAMENT

WIN A BUTTON SPECIAL PRIZES

Daily Steamer—Extra Steamer Saturday Evening

Call, Phone or Write for Booklet

Banning Co. Agts. Main 4492 F5576 104 Pacific Electric Bldg.

Great Northern Railway

It Costs No More To go EAST Via San Francisco, Portland, Seattle, Spokane and this interesting route. TAKE THE Shasta Limited Electric Lighted Oriental Limited Splendid Service. Magnificent Scenery. J. W. PHALON, T. F. & P. Agent, 606 So. Spring Phones—Broadway 1316, Home F1364

Ye Alpine Tavern

Situated on Mt. Lowe. A mile above the sea. American plan, $3.00 per day. Choice of rooms in hotel or cottages. No consumptives or invalids taken. Telephone Passenger Dept., Pacific Electric Ry., or Times Free Information Bureau, for further information.

Bimini Hot Springs Hotel Los Angeles The new curative treatment ... delightfully situated ... water telephone in ... No noise; no dust and no tips. ... pool. Street car to door. ... DR. G. W. TAPE

HOTEL CASA LOMA Jas. S. Aurand. REDLANDS Open all the Year

HOTEL VIRGINIA Long Beach Visit this beautiful fireproof hotel. American and European plan. Low Fall Rates. Managed by CARL STANLEY

Arrowhead Hot Springs Hot water and mud ... scientifically examined by Prof. ... E. Bailey, of the University ... Southern California and found highly radio-active. Those wonderful baths cure Rheumatism, Diabetes, Bright's Disease, Liver, Stomach, Blood and Skin Diseases. Results guaranteed. Write for information. Arrowhead Hot Springs Company.

Wheeler's Hot Mineral Springs S. P. to Nordhoff and 7½ miles ride. Altitude 1500 feet. ... ing. Trails and saddle animals. Hot mineral water plunge and tub baths. Cottages, board and baths, $2.50 to $13.00 per week. Furnished tent cottages for housekeeping. WHEELER'S COLD SPRINGS FISHING CAMP, on the Sespe River. ... See Times Bureau or Peck-Judah Co. Wheeler's Hot Mineral Springs, Nordhoff, Cal.

El Reposo Sanatorium Ranch and health resort ... mountain slope at ... Altitude 1800 feet. ... hourly, 45 minutes ride. Tent cottages, mission bungalows clubhouse. Classes in Arts and Crafts. Resident physician. Trained nurses. Moderate prices. Los Angeles office, Coulter Building. Sanatorium Telephone Home Exchange 1. Sunset Main 6818.

Hotel Marengo, Pasadena Quiet, comfortable, homelike, convenient to depots, street cars, churches and ... European $1.00 and up per day. American $2.00 and up per day. Special rates by week.

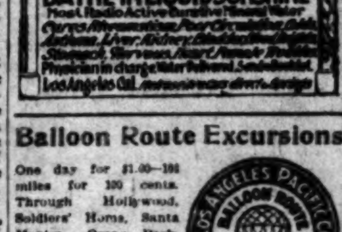

Balloon Route Excursions

One day for $1.00—100 miles for 100 cents. Through Hollywood, Soldiers' Home, Santa Monica, Ocean Park, Venice, Redondo Beach. Experienced guides. Last car leaves Hill Street Station at 9:40 a.m. daily.

Hotel Colonial San Francisco

Stockton St., above Sutter. Select family hotel, 110 rooms. Every modern convenience. One block from shopping and theater district. European plan $1.50 a day. American plan $3.00 a day. Sutter St. cars direct from ferry.

Rex Belcher. Howard Lipsey

What Is Yours?

Tell our Chef or Refreshment Expert. We have the best in the West.

Cafe Bristol

Spring and Fourth Streets

Don't Be Bald.

Almost Any One May Secure a Splendid Growth of Hair.

You can easily find out for yourself if your hair needs nourishment. If it is thinning, getting dry, harsh, brittle, or splitting at the ends, you simply have to pull a hair from the top of your head and closely examine its root. If the bulb is plump and sound, it is all right; if it is white and shrunken your hair is diseased and needs nourishment.

We have a remedy for hair troubles that cannot be surpassed. It has a record of growing hair and curing baldness in 93 out of 100 cases where used according to directions for a reasonable length of time. It will even grow hair on bald heads if the scalp is not glazed or shiny. That may seem like a strong statement—it is, and we mean it to be, and no one should doubt it until they have put our claims to an actual test.

We are so sure that Rexall "93" Hair Tonic will completely eradicate dandruff, prevent baldness, stimulate the scalp and hair roots, stop falling hair and grow new hair, that we personally give our positive guarantee to refund every penny paid us for Rexall "93" Hair Tonic in every instance where it does not do as we claim or fails to give entire satisfaction to the user.

Rexall "93" Hair Tonic is as pleasant to use as clear spring water. It is perfumed with a pleasant odor, and does not grease or gum the hair. Two sizes, prices 50c and $1.00. We urge you to try Rexall "93" Hair Tonic on our recommendation and with our guarantee back of it. You certainly take no risk. Remember, you can obtain Rexall Remedies only at The Owl Drug Co., Los Angeles, San Francisco, Oakland, Cal., Seattle, Wash., and Portland.

Southern California

PASADENA.

DISCUSS GOOD ROADS BONDS.

STATE PROPOSAL TALKED OVER AT BOARD OF TRADE.

Democratic Rally—Councilman Surprises Mayor and Colleagues by Sending in His Resignation. Friends State He Has Worried Over Work Too Much.

(Office of The Times, 25 S. Raymond avenue.)

PASADENA, Nov. 2.—The open meeting held in the Board of Trade rooms last night to listen to the arguments on the proposed State good roads bonds was attended by twenty-six business men. C. D. Daggett and J. H. Eddy, secretary of the State Good Roads Association and secretary of the Stockton Chamber of Commerce, argued for two hours against the proposal to create an indebtedness of $18,000,000 for State good roads. Daggett said the proposed measure is faulty, because it does not provide an adequate method of handling the work, while Eddy declared that the estimate of $6000 per mile is not enough. He stated that it will take ten years to build the roads and that the State engineer is already too busy to undertake the work. H. G. Cattell, assemblyman from the Pasadena district, defended the bill by stating that the measure is the best that can be proposed and makes ample provision for all necessities. He said that Gov. Gillett has no other interest than that of a good citizen because, when the bill is finally adopted, he will not be governor and will have no voice in the distribution of the funds.

A Democratic rally was held in Maccabee Hall last night by forty of the faithful who came out to hear the policies of the party enunciated by Prof. Lorin A. Handley, candidate on the ticket for Congress.

COUNCILMAN RESIGNS.

Councilman J. D. Mersereau sprung a surprise on the Mayor and fellow members yesterday morning by sending in his written resignation and declining to attend the meeting. He gave no reason for his withdrawal simply saying that the Council has extended to him 1001 favors and he wanted it to make it 1002 and accept his resignation. Mersereau was appointed from the Third Ward three years ago to fill the vacancy caused by the death of Councilman Webster. His friends state that he has had the move in mind for some time; that the work annoyed him very much, causing him many sleepless nights worrying over measures which he has been unable to get through. He has been a hard worker and has had charge of many important measures. He fostered the anti-Sunday theater measure and was greatly disappointed in having the Mayor and three members of the Council disagree with him, thus causing the bill to fail to pass. He has also been chairman of the Municipal Lighting Committee and the fight which he has carried on to make the plant a financial success has caused him much worry. It was rumored yesterday that Mersereau resigned from the Council in order to devote his entire time to his candidacy for Mayor of Pasadna at the coming election. For sometime it has been reported that he would be a candidate, although it is said he constantly refused to have his name used.

An effort was made at yesterday's meeting of the Council to have that body go on record as against the proposed Amendment No. 1 to be voted on at the general election next Tuesday, which provides that all railroads and public service corporations shall be taxed directly by the State, thus withdrawing the properties of such corporations from taxation by counties and cities. Auditor Kellogg made a short address opposing the amendment while Councilman Cattell, who is also an Assemblyman, spoke in favor of the measure. The argument grew so spirited that Councilman Hotaling moved to adjourn and Mayor Earley stated that he did not believe it was within the province of the Council to endeavor to attempt to prejudice the minds of the general voters one way or the other.

Thomas Holmes of No. 523 South Fair Oaks avenue applied to the Council for a permit to build an aeroplane stable for housing a bird machine he expects to build. With a view of fostering an infant industry and promoting the construction of flying machines in Pasadena Councilman Hotaling moved the permit be granted.

The National Lumber Company made a temporary winning before the Council yesterday in getting a permit to construct a temporary lumber shed on North Broadway street in face of the opposition offered by the angry neighbors. The City Attorney has been meditating for several months over a proposed fire limit ordinance and until he makes up his mind regarding what should be done the lumber company will be allowed to proceed.

The Building Inspector announced yesterday that the building permits for October this year exceeded those of any other October in the history of the city. The total value for the month is $210,556 as against $138,000 for October, 1909, which was the largest of any previous year.

Michael Doherty, a messenger boy who lives at No. 602 North Los Robles avenue, was severely injured yesterday afternoon by falling from the rear platform of a moving street car. He struck the back part of his head on the stone pavement, cutting a long gash and being rendered semi-unconscious for two hours. His wounds were dressed at the Emergency Hospital after which he was taken to his home.

PURSUED BY CAVALRY.

William Lewis bolted into the Police station late yesterday afternoon and demanded protection from a regiment of cavalry which he alleged was trying to kill him. He stated that his home was in Riverside and that he had run all the way. The Chief of Police of Riverside came and took Lewis home last night.

The Valley Hunt Club tennis tournament opened yesterday. The forenoon was devoted to woman's singles. Miss Alice Markham won over Miss Cordelia Jenson 6-2, 6-3; Miss Martha Wilson won from Gladys Gardner 6-1, 6-3; Miss Alice Markham won from Miss Pattie Phillips 6-1, 6-2. The afternoon was devoted to men's singles in which David Blankenhorn won from Roy Hull 1-6, 6-2; Henry T. Fuller won from Joseph S. Macdonnell 6-1, 6-2. Women's doubles will be played this morning while the afternoon will be taken up with men's doubles.

One of the largest and most elaborate church weddings of the season was that of Miss Fay Compton, daughter of Mr. and Mrs. P. L. Compton, No. 701 North Grand avenue, and Roy Pyle, son of Mr. and Mrs. W. R. Pyle of North Euclid avenue, which took place at the First Baptist Church, Rev. Dr. Robert Hatcher Smith officiating. The church was prettily decorated by the Beta Alpha girls of which the bride is a member. The ushers were Misses ... Johnson, May Huddleston, ... Deans, Villa Zediker, Flossie ... Clarice Showmaker, Ruth Wilson, Maud Wyndham. The bridesmaids were Misses Hannah True, Maria Stevens and Bertha Randall ... the maid-of-honor was Miss Edith Becker. The best man was Fontleroy Compton, brother of the bride. Follow-

Southern California Correspondence.

PASADENA.

DISCUSS GOOD ROADS BONDS.

STATE PROPOSAL TALKED OVER AT BOARD OF TRADE.

Democratic Rally—Councilman Surprises Mayor and Colleagues by Sending in His Resignation. Friends State He Has Worried Over Work Too Much.

(Office of The Times, 73 S. Raymond avenue.)

PASADENA, Nov. 2.—The open meeting held in the Board of Trade rooms last night to listen to the arguments on the proposed State good roads bonds was attended by twenty-six business men. C. D. Daggett and J. M. Eddy, secretary of the State Good Roads Association and secretary of the Stockton Chamber of Commerce, argued for two hours against the proposal to create an indebtedness of $18,000,000 for State good roads. Daggett said the proposed measure is faulty, because it does not provide an adequate method of handling the work, while Eddy declared that the estimate of $6000 per mile is not enough. He stated that it will take ten years to build the roads and that the State Engineer is already too busy to undertake the work. H. G. Cattell, assemblyman from the Pasadena district, defended the bill by stating that the measure is the best that can be proposed and makes ample provision for all necessities. He said that Gov. Gillett has no other interest than that of a good citizen because, when the bill is finally adopted, he will not be governor and will have no voice in the distribution of the funds.

A Democratic rally was held in Maccabee Hall last night by forty of the faithful who came out to hear the policies of the party enunciated by Prof. Loris A. Handley, candidate on the ticket for Congress.

COUNCILMAN RESIGNS.

Councilman J. D. Mersereau sprung a surprise on the Mayor and fellow members yesterday morning by sending in his written resignation and declining to attend the meeting. He gave no reason for his withdrawal simply saying that the Council has extended to him 1001 favors and he wanted it to make it 1002 and accept his resignation. Mersereau was appointed from the Third Ward three years ago to fill the vacancy caused by the death of Councilman Wooster. His friends state that he has had the move in mind for some time; that the work annoyed him very much causing him many sleepless nights worrying over matters which he has been unable to get through. He has been a hard worker and has had charge of many important measures. He fostered the anti-Sunday theater measure and was greatly disappointed in having the Mayor and three members of the Council disagree with him, thus causing the bill to fail to pass. He has also been chairman of the Municipal Lighting Committee and the light which he has carried on to make the plant a financial success has caused him much worry. It was rumored yesterday that Mersereau resigned from the Council in order to devote his energies to his candidacy for Mayor of Pasadena at the coming election. For sometime it has been reported that he would be a candidate, although it is said he constantly refused to have his name used.

An effort was made at yesterday's session of the Council to have that body go on record as against the proposed Amendment No. 1 to be voted on at the general election next Tuesday, which provides that all railroads and public service corporations shall be taxed directly by the State, thus withdrawing the properties of such corporations from taxation by counties and municipalities. Auditor Kellogg made a short address opposing the amendment while Councilman Cattell, who is also an Assemblyman, spoke in favor of the measure. The argument grew so spirited that Councilman Hotaling moved to adjourn and Mayor Earley stated that he did not believe it was within the province of the Council to endeavor to attempt to prejudice the minds of the general voters one way or the other.

Thomas Holmes of No. 523 South Fair Oaks avenue applied to the Council for a permit to build an aeroplane stable for housing a bird machine he expects to build. With a view of fostering an infant industry and promoting the construction of flying machines in Pasadena Councilman Hotaling moved the permit be granted.

The National Lumber Company made a temporary winning before the Council yesterday in getting a permit to construct a temporary lumber shed on North Broadway street in face of the opposition offered by the angry neighbors. The City Attorney has been meditating for several months over a proposed fire limit ordinance and until he makes up his mind regarding what should be done the lumber company will be allowed to proceed.

The Building Inspector announced yesterday that the building permits for October this year exceeded those of any other October in the history of the city. The total value for the month was $216,536 as against $138,000 for October, 1909, which was the largest for any previous year.

Michael Doherty, a messenger boy who lives at No. 602 North Los Robles avenue, was severely injured yesterday afternoon by falling from the rear platform of a moving street car. He struck the back part of his head on the cement pavement, cutting a long gash and being rendered semi-unconscious for two hours. His wounds were dressed at the Emergency Hospital after which he was taken to his home.

PURSUED BY CAVALRY.

William Lewis bolted into the Police station late yesterday afternoon and demanded protection from a regiment of cavalry which he alleged was trying to kill him. He stated that his home was in Riverside and that he had run all the way. The Chief of police of Riverside came and took him home last night.

The Valley Hunt Club tennis tournament opened yesterday. The forenoon was devoted to woman's singles. Miss Markham won over Miss Cordelia Lee 6-2, 6-3; Miss Martha Wilson won from Gladys Gardner 6-1, 6-3; Miss Markham won from Miss Pattie Lee 6-1, 6-2. The afternoon was devoted to men's singles in which Gansenhorn won from Roy Hull 6-4, 6-3; Henry T. Fuller won from Ralph S. Macdonnell 6-1, 6-2. Women's doubles will be played this morning while the afternoon will be taken up with men's doubles.

One of the largest and most elaborate weddings of the season was that of Miss Fay Compton, daughter of Mrs. P. L. Compton, No. 701 Fair Oaks avenue, and Roy Pyle, son of Mr. and Mrs. W. R. Pyle of Lake avenue, which took place at the Baptist Church, Rev. Dr. Smith officiating. The church was prettily decorated by the sorority of which the bride is a member. The ushers were Misses May Huddleston, Willa Zediker, Flossie Showmaker, Ruth Wilgrubham. The bridesmaids were Misses Hannah True, Ethel and Bertha Randall of Monrovia, honor was Miss Edith Fontleroy man was Fontleroy of the bride. Following the wedding the bridal couple left for their ranch near Bard, Cal.

Another church wedding of last night was that of Miss Earnestine Topliff of Pasadena and William G. Wheatley of Glendale, which took place at the Seventh Day Adventist Church, Elder H. J. Hubbard officiating. Miss Mable Loggie was bridesmaid and Roy Ransome of Los Angeles best man. Following the service the wedding party went to the home of the bride's parents, Mr. and Mrs. D. R. Topliff, where a reception and wedding supper was given.

A pretty home wedding of last night was that of Miss Stella Van Cleave and George L. Hilbert, which took place at the residence of the bride's parents, Mr. and Mrs. J. A. Hougham, No. 34 Galena avenue. Rev. F. G. H. Stevens performed the ceremony. A wedding collation was served.

George E. Day, a wealthy merchant of Youngstown, Ohio, and his family, have arrived for the winter and have taken a bungalow at the Hotel Vista del Arroyo.

Flower show opens Thursday at Hotel Maryland, Pasadena.

Phelps for wall paper and paints.

Artists' materials at Wadsworth's.

Hotel Vista del Arroyo. New annex. Bungalows. Unexceptionable environment. Pasadena.

SANTA BARBARA.

SUPPORT JAMES AND TELL WHY.

CHANNEL CITY LAWYERS STATE REASONS.

"Knowing That He Is Eminently Fitted, Both in Character and Training, To Hold the Position He Is Now Filling," They Give Him Their Heartiest Indorsement.

SANTA BARBARA, Nov. 1.—Attorneys of Santa Barbara have joined in working a non-partisan indorsement of the candidacy of William P. James, who is before the voters for election to the unexpired term as Associate Justice of the District Court of Appeals. Members of the Santa Barbara bar are in favor of returning Judge James to the Appellate bench. A statement issued to the voters follows:

"Your attention is called to the matter of the selection of an Associate Justice of the District Court of Appeals for this district. Associate Justice Taggart died this year and a successor was appointed in the person of Judge William P. James, who for many years has been a Judge of the Superior Court of Los Angeles county. Judge James resigned his position as Superior Judge upon being appointed to the District Court of Appeals and also withdrew as a candidate for the Supreme Court Justiceship.

"At the time this appointment was made is was believed that the appointment of Judge James would hold until the election of 1912, but upon further consideration of the law affecting such matters it was deemed best by the Governor to include the office in the proclamation for the election this year. As no party nominations had been made for the office and as it was too late for any such nominations to be made, it became necessary for Judge James to become an independent candidate to succeed himself for the unexpired term. His name will appear in the independent column only, as will also the name of one other candidate for the same office.

"Having had an opportunity of observing the work done by Judge James during his long service on the bench, and knowing that he is eminently fitted both in character and training to hold the position he is now filling, we do give him our most hearty indorsement and recommend that all voters, irrespective of party cast their votes for him at the coming election. We know that Judge James is an unbiased and able judge whose services on the bench the people cannot afford to lose. He is entitled to the support of every citizen who believes in a non-partisan judiciary, and who believes in retaining on the bench men who have rendered and are rendering fearless and efficient service."

The statement is signed by Louis A. Roseberry, W. S. Day, District Attorney; R. B. Canfield, J. W. Smith, B. F. Thomas, E. A. Rizor, William C. Day, Henley C. Booth, Ralph W. Schoonover, Jesse P. Osborne, Fred H. Schaner, G. W. Meals, W. P. Butcher, City Attorney; W. C. Gammill, G. H. Gould, J. J. Perkins, H. M. Buck, Jarrett T. Richards, Charles F. Carrier, John J. Squier, C. A. Thompson, James L. Barker, J. F. Conkey, James Gooden, Henry P. Starbuck, J. F. Frick and William G. Griffith.

DEATH OF PIONEER.

Late Veteran of Santa Monica Eccentric About Beard Which Was Five Feet Long.

SANTA MONICA, Nov. 1.—Marcus D. Feather, a pioneer resident of this city, died suddenly Sunday night at his home on Oregon avenue. He had been a resident of Santa Monica for twenty-five years, was 70 years of age, and had been enjoying good health until last night.

Mr. Feather was a native of Virginia and during the Civil War served with a regiment in the Confederate Army. Throughout his life he was the friend of dumb animals and his home was always the rendezvous for friendless pets that had paid him a visit while sick or hungry.

He was eccentric in the matter of growth of beard, and a generation has passed since he trimmed his his whiskers. His beard he wore closely knotted and rolled in a tight coil beneath his chin. It was five feet long.

He leaves an adopted daughter, Mrs. Frank Wright of this city, and a nephew, Elliott Feather of Comanche, Ariz.

COMMISSION PLAN.

Santa Monicans who favor the commission form of government are still giving consideration to proposed amendments to the freeholder charter. These they expect to complete and submit to the people in time for ratification by the Legislature in January.

The plan is to replace the present Mayor and seven Aldermen with a commission of three men, who will receive salaries of sufficient size to permit the commissioners to devote their entire time to the management of city affairs.

PLAN BOULEVARD.

The City Council last night received a petition for the permanent improvement of Seventh street northward from Nevada avenue to the canyon. This is one of the very few streets running through the city from north to south, and the improvement is to make a first-class boulevard, which is now lined on either side with a double row of stately eucalyptus trees. Through the Palisades the trolley line has a franchise, but the desire is to transfer this to Eighth street, to the end that the trees may be preserved.

LONG BEACH.

DOES A TURN AS HE FALLS.

FORMER ACROBAT SEVERELY INJURED BY DROP.

While Acting as Lineman He Grasps Live Wire With Gloved Hand but Gets a Terrible Shock. Shoulder Blade and Rib Broken by Striking on a Cross Tie.

LONG BEACH, Nov. 1.—His former training as an acrobat today proved useful and probably saved the life of Charles Hetz, a lineman in the employ of the Pacific Electric, who lives at No. 954 1-2 Central avenue, Los Angeles.

Hetz was at work on the wires for the new Seventh-street line at the Southern Pacific crossing west of town when he grasped a live wire carrying 550 volts. He wrenched loose with such vigor that he lost his balance and fell from the tower wagon to the ground, a distance of twenty-five feet, and, striking on his left shoulder on a cross tie, had the shoulder blade broken and also one rib, beside bad bruises on the shoulders.

The man was until recently a professional acrobat with a traveling circus, and when he fell he did a double turn backward in the air, an old stunt used in falling into a net, thereby breaking the force of his fall and avoiding a drop on the steel rails.

After being given temporary attention Hetz was sent home. He is married and has one child. Hetz was using gloves, but received a shock despite this protection.

JUNK DEALER HURT.

Samuel Josephson, a junk dealer of No. 716 East Washington street, Los Angeles, was injured this morning in a runaway. Josephson was climbing into his wagon when his horses became frightened and ran away. Josephson was thrown to the pavement and run over, the wheels passing over his right hand and left ankle. One finger is cut off, the ankle bone is broken and, in addition, the victim has a bad scalp wound and numerous bruises. Josephson is under medical care at a residence near the accident. The horses in their flight tore down a fence, and a woman thought she saw her babe under the wreck. The section of fence was lifted and then it was found that another woman had seized the infant and carried it into her home out of harm's way.

The Board of Supervisors yesterday ordered the improvement of American avenue from Hill-street north to Willows, where it will connect with the boulevard. Tomorrow the Long Beach board of public works will order the improvement of the thoroughfare from Anaheim to Hill street, which will give an improved roadway into the city from the Long Beach-Los Angeles boulevard.

FINDS DEADLY CLUB.

Chief Moyer this morning, searching the shack and barn of J. S. Ranous, the old man murdered a month ago and whose body was found last week in a manure pile, found a club which may have been used by the slayer. It is two feet long and an inch and a half thick, and very heavy. Deputy sheriff Aguirre was in the city this morning in consultation with the chief and this afternoon the officers went to the scene to investigate evidence that may lead to another arrest and still further implicate Apodoco, the Mexbut released after the inquest, is at DeVoe, Ranous' son-in-law, arrested but released after the inquest, is at home preparing to remove to Bakersfield where he has a hauling contract.

Owners of booths and concessions on the Westminster site, just west of the pier, who were notified some time ago that they might have to vacate today to make room for the big nine-story block to be erected by W. L. Porterfield and New York associates, received no hurry orders today and will remain. Porterfield has until the last of this month to redeem the property which was sold under mortgage foreclosure a year ago for $85,000.

Postoffice receipts for October were $4,360.09, a gain of $210.57 over October, 1909, or 5½ per cent.

Edolia A. Biglow, aged 23, died last night at the home of her parents on East Seventh street. She was a native of Missouri and had resided in Long Beach four years.

H. Freitsch, a peddler from Los Angeles, arrested yesterday for disposing of his wares without a license and given twenty days in jail, this morning asked Sergt. Kutz for permission to chop wood in the jail yard for exercise, which was granted and for about five minutes the ax was heard swinging lustily, then silence. Investigating the sergeant found that Freitsch had taken French leave but left the ax. No effort will be made to find him as he was a troublesome prisoner and it was costing the city 60 cents a day to feed him.

Walter Ratliffe, chief clerk and assistant manager of Hotel Virginia resigned today effective at once, and will enter the automobile business in Los Angeles. Ratliffe was popular both with the guests and the management. For the present Cashier Johnstone will act as chief clerk and assistant manager.

COMPLETES PHONE SERVICE.

SOUTH PASADENA, Nov. 1.—The installation of telephones in the Santa Fe depot completes the service for dispatching trains by phone on all lines west of Albuquerque. This service has been in use east of Albuquerque for some time. The Baraca class of the Methodist Church elected the following officers: Edwin Cooper, president; John C. Jacobs, first vice-president; Carl Cooper, secretary; Dr. H. B. Stonebrook, treasurer; Rev. John Oliver, teacher, and Charles E. Carver, assistant teacher.

Hunyadi János

Natural Laxative Water

Recommended by Physicians.

Refuse Substitutes.

If you have never used it before, try it NOW for

CONSTIPATION

Trade Mark Registered

The Gift of a Box of

P-I-G-A-N-D-W-H-I-S-T-L-E

Candy Is Your Proof

that you have thought of

HER

Pig and Whistle Co.

Los Angeles San Francisco

Facts For Sick Women

We know of no other medicine which has been so successful in relieving the suffering of women, or secured so many genuine testimonials, as has Lydia E. Pinkham's Vegetable Compound.

In almost every community you will find women who have been restored to health by Lydia E. Pinkham's Vegetable Compound. Almost every woman you meet has either been benefited by it, or knows some one who has.

In the Pinkham Laboratory at Lynn, Mass., are files containing over one million one hundred thousand letters from women seeking health, in which many openly state over their own signatures that they have regained their health by taking Lydia E. Pinkham's Vegetable Compound.

Lydia E. Pinkham's Vegetable Compound has saved many women from surgical operations.

Lydia E. Pinkham's Vegetable Compound is made exclusively from roots and herbs, and is perfectly harmless.

The reason why it is so successful is because it contains ingredients which act directly upon the female organism, restoring it to healthy and normal activity.

Thousands of unsolicited and genuine testimonials such as the following prove the efficiency of this simple remedy.

Minneapolis, Minn.:—"I was a great sufferer from female troubles which caused a weakness and broken down condition of the system. I read so much of what Lydia E. Pinkham's Vegetable Compound had done for other suffering women, I felt sure it would help me, and I must say it did help me wonderfully. Within three months I was a perfectly well woman.

"I want this letter made public to show the benefits to be derived from Lydia E. Pinkham's Vegetable Compound."—Mrs. John G. Moldan, 2115 Second St., North Minneapolis, Minn.

Women who are suffering from those distressing ills peculiar to their sex should not lose sight of these facts or doubt the ability of Lydia E. Pinkham's Veg-

$1.95 Braided Curtains Pr. $1.65

ARTHUR LETTS Broadway Department Store

HOME 10571. BDWY. 4944. BROADWAY COR. 4TH. LOS ANGELES.

$1.50 Reversible Couch Cover $1.25

Revolutionary Quilt Contest

Prizes Awarded in Revolutionary Quilt Contest Just Closed

Over 160 Quilts were entered in this most interesting Contest. Were it a contest of beauty alone the judges would perhaps be still undecided who should have the prizes. However, the points considered were, 1st Historical interest, 2nd Age, 3rd Artistic Beauty.

Many were entered that were 100 years old, one that was 200 years and one even that was said to be as old as 300 wears or more.

After a long and careful study of the different points of the Quilts entered the judges who were

Miss E. C. Johnson, Membership Sect. Y.W. C. A.; Miss Jennie Van Allen, Local Representative, American Women's League; Miss Elsie Smith, Society Editoress "Times" have decided in favor of the following—

1st. Mrs. L B. C. Brundige, 715 West 47th Street.
2nd. Mrs. Robert M. Yost, 950 Euclid Avenue.
3rd. J. D. Haskins, 2515 West Jefferson Street.

The first local prize of $25. The second local prize of $15. The third local prize of $10. Will be given to the above mentioned parties. In addition to this these three Quilts will be photographed and the history in connection with them, sent to the National Contest Headquarters of the Reddisote Batting Company to compete with the other Quilts entered in the National Contest, which closes November 15th.

We trust that Los Angeles may be successful in landing one or more of the National Prizes.

The above mentioned parties will be given the local prizes stated above on application at the Advertising Office.

The Prize winning Quilts and some of the other meritorious ones will be on display in our window.

Sample Skirt Sale

Fine Tailored Cloth Garments, Priced . . . $6.95

Back of this sample sale is the reputation of one of New York's prominent manufacturers—a reputation which means extremely much in the tailoring and the material, and in the style of every garment turned out by this maker.

The road and floor samples are the pride of every manufacturer. Concentrated attention is given to every detail. And now, since you know the merits of samples, consider that—

—the Broadway has just purchased a sample line of a big Eastern concern at about 50c on the dollar.

That these cloth skirts are in the identical styles which Los Angeles women would be eager to choose at full prices.

That there are panamas, mohairs, serges and mannish mixtures included in black, blue, gray and brown.

That these garments would ordinarily bring $8.50, $10, $12.50 and even $15. An extraordinary event, to be brief, Wednesday at $6.95.

Special— Our buyer just entered the Advertising Department to see the display we were going to give him on this sale. Upon examining more of the skirts he found that they were better than he even expected. The women of Los Angeles should certainly appreciate this sample sale at $6.95.

Sweaters Ready for Chilly Weather

Plan with these sweaters to be cosy and comfortable whatever the weather may be. Broadway stocks are right up to the topnotch of completeness.

AT $2.98—Double-breasted coat sweaters of all-wool, in herringbone weaves. White, gray or cardinal. All sizes—$2.50.

AT $3.95—Long and medium length sweaters; fitted and pony coat models; colors are black, green, red, white, gray and tan. Priced special at $3.95.

AT $2.85—Pretty models, fancy knitted, of pure wool yarn. Shaped collar and cuffs, fine pearl buttons; double-breasted.

Eppo Petticoats

For special advertising purposes we are featuring this style at $1.25. Made of black cotton taffeta; patented "Eppo" adjustable bands..... $1.25

Fredericks

FOR DEPENDABLE FURNITURE.

Every day brings new opportunities to practice true economy in furniture buying here.

Here are but two of the many offerings you'll find —many that for lack of space we do not advertise.

$25.00 Leather Couches $18.00

Strongly put together, solid oak frame, filled with first quality steel springs and upholstered in genuine leather. A close, well tufted top that will afford much wear and it's an excellent looking piece, too. Now only $18.00.

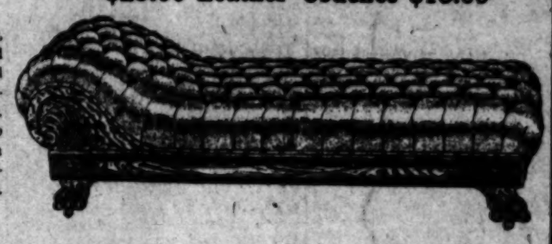

Solid Oak Arts and Crafts $7.50

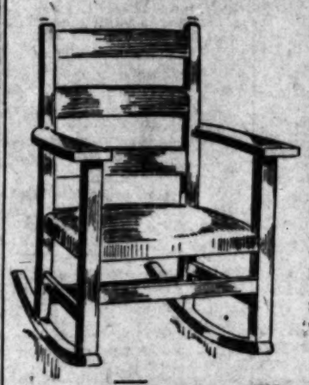

Arm Rocker $5.75

Large—comfortable—a Limbert Chair that you cannot equal anywhere in this city at the price. Has genuine Spanish Leather seat, and is finished rich fumed brown. Think of it! $5.75.

LOS ANGELES FURNITURE CO.

420-450. SPRING ST.

LATE SPORTING NEWS.

COULDN'T SEE IT.

GOOSE EGGS FOR BEAVERS.

HITT ALLOWS THE CHAMPIONS BUT THREE SWATS.

GREGG LOSES ANOTHER GAME THROUGH BUNTS.

ROSS AND CARLISLE FURNISH FIELDING STUNTS.

Vernon, 2; Portland, 0.

All talk of the Coast League teams "laying down" this year was knocked silly yesterday when the Vernons played their heads off to beat the Champions, and did it because Hitt was in his best form and made them look like the Cubs when the Athletics turned themselves loose.

McCredie roared and ranted and fussed and fumed on the bench, but none of his men got as far as third base, for Hitt had them sewed up from the start. The three hits made off him were very scratchy ones and were really infield Texas leaguers or the high bouncing kind that makes a fielder sore to think of missing 'em. These three singles, two sacrifices and an error permitted the three men to get to second base, but all of them died there.

When the fans found that Gregg was to pitch they immediately jumped to the conclusion that he would give the Hapa a close shave, but they treated him to one. He was in hot water twice before they got their runs and they would have made more but for three fast double plays by the Beavers.

The Vernons started to score in the sixth when Burrell opened the inning with a single which was a hot liner which Olsen managed to stop with his left hand. In attempting to bunt a sacrifice, Ross popped a fly toward third base which Sheehan could not get in time to throw Ross out at first. Both advanced a base on Roy Brashear's grounder which Olsen threw to first for an out and when Hosp hit a grounder to Casey which was juggled, Burrell scored.

In the eighth with one out Burrell singled to left and ran to third when Ross bunted another safe hit toward third. Burrell easily scored after the catch of Roy Brashear's long sacrifice fly to left.

The real feature of the game, if it had one, was the fine pitching of Hitt who made things to suit himself. In six innings none of the Beavers got to first base, and in the other three innings the hits were made. Hitt fanned but three men, but he made the others pop the ball up or send it along the ground and never was in danger.

In the line of spectacular catches in the field Ross's run to center for Sheehan's fly in the fourth, and Carlisle's catch of Murray's fly in right field were the best. The pitching, however, was too good for much in the circus line.

The score:

VERNON.

	A.B.	R.	B.H.	S.B.	P.O.	A.	E.
Carlisle, cf	2	0	1	0	2	0	
Burrell, 3b	4	2	2	0	1	2	1
Ross, lf	3	0	2	0	2	0	0
R. Brashear, 2b	3	0	0	0	1	3	0
Hosp, rf	4	0	1	0	2	0	0
N. Brashear, 1b	2	0	0	0	11	0	0
Lindsey, ss	3	0	0	0	2	3	0
Smith, c	3	0	0	0	4	0	0
Hogan, c	3	0	0	0	4	1	1
Hitt, p	3	0	0	0	0	2	0
Totals	32	2	6	0	29	11	2

PORTLAND.

	A.B.	R.	B.H.	S.B.	P.O.	A.	E.
Crum, ss	4	0	1	0	2	2	0
Casey, 2b	3	0	0	1	2	0	2
Krueger, lf	3	0	1	0	1	0	0
Ryan, cf	4	0	0	0	1	1	0
Sheehan, 3b	4	0	0	0	2	3	0
Rappe, 1b	3	0	1	0	9	0	0
Ort, rf	3	0	0	0	2	0	0
Murray, c	3	0	0	0	7	5	0
Gregg, p	3	0	0	0	0	4	0
Totals	34	0	3	0	24	15	1

SCORE BY INNINGS.

	1	2	3	4	5	6	7	8	9
Vernon	0	0	0	0	0	1	0	1	x—2
Base hits	0	0	1	0	1	1	0	2	x—5
Portland	0	0	0	0	0	0	0	0	0—0
Base hits	1	0	0	1	1	0	0	0	0—3

SUMMARY.

Two-base hit—Carlisle.
Sacrifice hits—Ross, Casey, N. Brashear, R. Brashear, Ort.
Bases on balls—Off Gregg, 4; off Hitt, 2.
Struck out—By Gregg, 8; by Hitt, 2.
Double plays—Gregg to Murray to Sheehan. Gregg to Murray to Rappe, Ryan to Murray to Sheehan.
Time of game—1h. 30m.
Umpires—Irwin and McGreevy.

CUT DOWN OAKS.

SEALS HELPING BEAVERS.

[BY DIRECT WIRE TO THE TIMES.]

SAN FRANCISCO, Nov. 1.—[Exclusive Dispatch.] What Portland could not do to Vernon in the South, San Francisco did to Oakland today. Although they had to go over a distance to accomplish it, the Seals spiked the guns of the Commuters more effectually even than if both leaders had been on top at the end of the day's play.

It was a hard fight that the Seals made to win in the eleventh by a 3 to 2 score and the credit is to be scattered among the players, not only for their batting that finally sent the victorious tally across the plate but for as sharp a bit of fielding as has been seen and that cut off an Oakland tally in the eighth when it would have been an extremely expensive score to the champions of last year and likewise to the Beavers.

Sutor pitched like clock-work for two innings while the Seals hit Willis from the jump. In the first inning, Shaw beat out a grounder to short but when McArdle sacrificed, Hunky was caught at third on a double, the ball being relayed back to Wolverton. Wares fumbled Melchoir's grounder and the right fielder tallied on a two bagger by Bodie, the latter being caught trying to stretch his two-sacker into a triple.

That run lasted until the wildness of Sutor presented the Oaks with their tally in the third. With one out, Pearce walked, went to second on Willis' single, to third on an out by Maggart and home on a wild pitch. Wares and Hogan walked but with the bases full Cameron fanned.

The first real excitement and the best fielding work of the game was in the eighth. Maggart, safe on McArdle's poor throw to first, went to second on a sacrifice. Hogan lined a single to right and Maggart started for home. Quick as a flash, Melchoir sent the ball to Sutor who whirled in on the plate and Maggart was out.

There was still more trouble in the ninth. Cutshaw doubled to left and was sent to third on Carroll's sacrifice. Wolverton walked and Pearce dumped the ball on the ground just in front of him, for a scratch hit that scored "Cutty."

Willis got into hot water in the same inning. Bodie singled to left and Tennant sacrificed. Vitt's single to center scored Bodie, although the ball was back to the plate in jig time. A passed ball and Willis was benched in a hurry and Lively struck out Berry and Mohler sent a high one to center.

The wind-up came in the tenth. Sutor drew four balls and Shaw sacrificed. Madden was sent in to run for Sutor and when Melchoir put a hot liner to Wares that went right through the short-stop for a double, Madden tallied. The score:

OAKLAND.

	A.B.	R.	B.H.	S.B.	P.O.	A.	E.
Maggert, lf	5	0	0	0	0	0	0
Wares, ss	3	0	0	0	1	7	1
Hogan, cf	4	0	1	0	3	1	0
Cameron, 1b	4	0	0	0	8	0	0
Cutshaw, 2b	4	1	2	0	5	2	0
Carroll, rf	3	0	0	0	0	0	0
Wolverton, 3b	3	0	0	0	3	3	0
Pearce, c	3	1	1	0	7	1	0
Willis, p	3	0	1	0	0	2	0
Lively, p	0	0	0	0	0	0	0
Mitze, c	0	0	0	0	0	1	0
Totals	35	2	5	0	x28	17	1

SAN FRANCISCO.

	A.B.	R.	B.H.	S.B.	P.O.	A.	E.
Shaw, cf	4	0	1	0	2	0	0
McArdle, c	3	0	1	0	2	3	0
Melchoir, rf	5	1	2	0	1	1	0
Bodie, lf	4	1	2	0	1	1	0
Tennant, 1b	3	0	1	0	9	0	0
Vitt, 2b	3	0	2	0	3	1	1
Berry, c	4	0	0	0	6	1	0
Mohler, 2b	4	0	1	0	2	4	0
Sutor, p	3	0	1	0	1	4	0
Madden, xx	0	1	0	0	0	0	0
Totals	33	3	11	0	30	15	1

x—One out when winning run was scored.
xx—Ran for Sutor in tenth.

SCORE BY INNINGS.

	1	2	3	4	5	6	7	8	9	10
Oakland	0	0	1	0	0	0	0	0	1	0—2
Base hits	0	0	1	0	1	0	1	2	0	0—5
San Francisco	1	0	0	0	0	0	0	1	1	0—3
Base hits	2	1	1	1	1	1	2	2	1	0—12

SUMMARY.

Two runs and 11 hits off Willis in 8 1-3 innings.
Two-base hits—Bodie, Vitt, Tennant, 2; Mohler, Melchoir.
Sacrifice hits—McArdle, Vitt, Carroll, Shaw, Wares, Tennant.
First base on called balls off Willis, off Sutor, 5; Lively 2.
Struck out—By Willis, 4; by Sutor, 5; by Lively, 1.
Double plays—Wolverton to Cutshaw to Wolverton; Wares to Cutshaw to Cameron.
Wild pitches—Sutor.
Umpires—Hildebrand and Toman.

CRIGER TO BLAME.

THROWS THE BALL AWAY.

[BY DIRECT WIRE TO THE TIMES.]

SACRAMENTO, Nov. 1.—[Exclusive Dispatch.] It was a very calm, peaceful game that Criger tossed off at Buffalo Park this afternoon, allowing Graham's crew to take the opening game of the last series of the season of 1910 by a score of 3 to 2.

The members of both teams are getting "track-sore," as it were, and but little "pep" was injected in the matinee until about five innings had been played.

Both Criger and Arrellanes toiled along for two innings. Arrellanes being the steadier, without allowing a run to be put across.

In the third inning the Angels scored when Smith scampered across on his single which was trailed by Daley's single and Bernard's infield out.

Sacramento tied the score in its half of the third when Al Heister led off with a smashing double to center, was sacrificed to third by Eddie Burns, and scored on Brigg's infield out. Neither side scored until the eighth when the Angels made one run and untied the score.

In this frame Smith, who led off, skied to Burns, and Criger hit through Arrellanes, Eddie Burns making a wonderful stop in back of second base throwing Criger out at the initial sack. Daley hit to Burns who booted and then stole second and third, scoring on Bernard's drive which went between Spiesman's legs. Bernard stole second but died when Howard grounded out to Danzig.

Sacramento came right back in their half of the eighth and some timely slugging, coupled with errors by Criger and Nagle, allowed them to put the game on ice.

After Danzig had fanned out, Boardman doubled to left and went to third when Walter Nagle booted the ball. Lalonge dumped the ball along the first base line and Criger and Dillon made a rush for the globule while Howard covered first. Criger got hold of the ball and made a high toss to Howard, the ball carooning off his glove to the bleacher fence while Boardman scored and Lalonge went to third base.

Spiesman drew a walk and Arrellanes hit a drive through short scoring Lalonge and went to second base when Nagle again juggled the ball in left. Heister skied to Delmas and Burns ended the inning by flying to Howard. Los Angeles was knocked down in one, two, three order in its half of the ninth. Th escore:

LOS ANGELES.

	A.B.	R.	B.H.	S.B.	P.O.	A.	E.
Daley, cf	4	1	1	2	1	0	0
Bernard, rf	4	0	2	1	4	0	0
Howard, 2b	4	0	0	0	2	5	0
Dillon, 1b	4	0	0	0	10	1	0
Nagle, lf	4	0	1	0	1	0	2
Hallinan, 3b	4	0	0	0	0	2	0
Delmas, ss	3	0	0	0	2	2	0
Smith, c	3	1	1	0	7	1	0
Criger, p	3	0	1	0	1	2	1
Totals	33	2	6	4	28	11	4

SACRAMENTO.

	A.B.	R.	B.H.	S.B.	P.O.	A.	E.
Heister, lf	4	1	2	1	1	0	0
Burns, ss	3	0	1	0	3	4	1
Perry, rf	3	0	0	1	1	0	0
Briggs, cf	3	0	0	0	3	0	0
Danzig, 1b	4	0	1	0	11	1	0
Boardman, 2b	4	1	2	0	1	2	0
La Longe, c	4	1	0	0	11	2	0
Spiesman, 2b	3	0	0	0	2	3	0
Arrellanes, p	4	0	1	0	2	3	0
Totals	30	3	7	3	27	13	1

SCORE BY INNINGS.

	1	2	3	4	5	6	7	8	9
Los Angeles	0	0	1	0	0	0	1	0	0—2
Base hits	1	0	2	0	1	0	1	1	0—6
Sacramento	0	0	1	0	0	0	2	0	x—3
Base hits	0	1	3	0	2	0	2	0	x—7

SUMMARY.

Two-base hits—Heister, Burns, Boardman.
Sacrifice hits—Burns, Boardman.
First base on called balls—Off Criger, 4; off Arrellanes, 1.
Struck out—Criger, 2; Arrellanes, 3.
Double plays—Burns to Spiesman to Danzig; Arrellanes to Spiesman to Danzig.
Passed balls—La Longe.
Time of game—1h. 40m.
Umpires—Van Haltren and Finney.

LETTER OF THE LAW.

Sacramento Chief of Police Says He Will Stick to the Governor's Orders.

[BY DIRECT WIRE TO THE TIMES.]

SACRAMENTO, Nov. 1.—[Exclusive Dispatch.] Local prize-fight promoters were again turned down today by Chief of Police Ahern when they endeavored to ascertain whether or not they could open up the boxing game in this city after the fashion of San Francisco, for ten and fifteen-round bouts.

Ahern says the instructions given him by Gov. Gillett last summer, shortly after the executive stopped the Jeffries-Johnson, Kauffman-Langford bouts and all other fighting in California, still stand good, and that anybody who pulls off bouts where admission is charged and rewards offered will be arrested.

Amateur bouts for three rounds will not be interefered with.

LINGENFELDER TO RACE.

Matched With Whittier To Meet at Coliseum in Next Sunday's Programme.

Eddie Lingenfelder and F. E. Whittier have been matched to ride a race at the Coliseum next Sunday, the race to be ten miles or more.

Manager Ernest Pye has sent to Salt Lake to secure T. M. Samuelson to ride in the open professional events. He is brother of William Samuelson who rode a match with Whittier last Sunday.

Pye is negotiating with a number of riders to come here with new machines. The scarcity of machines is a handicap, but the management believes it can secure a number in addition to those used by the big riders.

BAKER ELECTRIC

A ONE DAY DISPLAY THURSDAY

Owing to the brisk demand for Baker Electric cars we have been unable to hold a single car on our showroom floor.

A carload will arrive Thursday. All sold. Every one. Through the courtesy of the purchasers we are enabled to display these aristocrats of motordom on our showroom floor.

Thursday, November 3

8:30 A. M. Till 5:30 P. M.

The exhibit will include Coupe, Victoria and Roadster models.

Stoddard-Dayton Motor Co.

Tenth and Olive Streets

EIGHT TEAMS LEADING.

All Tied for First in Second Day of Six-day Bicycle Race at Boston.

[ASSOCIATED PRESS NIGHT REPORT.]

BOSTON, Nov. 1.—Four hours of steady grind without a spill or a spurt of any consequence marked the six-day bicycle race at the Boston Arena at 10 o'clock tonight, the sixth hour of the day's speeding, and the sixteenth hour of the event.

Eight teams were tied for first place with 369 miles and 7 laps. The Mitten-Walker team to-night was but one lap behind, while the Scheller-Jokus combination had made 369 miles and 2 laps. The latter team gained and lost a lap during the late afternoon.

JACK ATKIN WINNER.

Picks Up Weight and Overtakes Leaders Handily—Beats Best at Track.

[ASSOCIATED PRESS NIGHT REPORT.]

LATONIA, Nov. 1.—Jack Atkin demonstrated his racing qualities today by picking up 128 pounds and defeating about the best of the six furlong horses at the track in the feature race of the day. In the last furlong he caught the leaders and won handily by two lengths. Summary:

Five and one-half furlongs: Love Note, won; Freckle, second; Dottie B., third; time 1:07 2-5.

Six furlongs: McIvor, won; Detect, second; Grover Hughes, third; time, 1:13.

Seven furlongs: Imprudent, won; Crossover, second; Melissa, third; time, 1:26 3-5.

Six furlongs: Jack Atkin, won; Ethel D., second; Melisande, third; time, 1:13 2-5.

Mile and seventy yards: Joe Morris, won; Samaria, second; Tom Bigbee, third; time, 1:44 1-5.

Mile and three-sixteenths.—Romp, won; First Peep, second; Star Port, third; time, 1:59 3-5.

Results at Norfolk.

NORFOLK (Va.) Nov. 1.—The meeting of the Jamestown Jockey Club to continue until November 19, began here today. The Norfolk Handicap for all ages, at seven furlongs, which had a purse of $1000, was the main attraction of the day, and it went to Guy Fisher, with High Private second. Results:

Six furlongs: Leah won, Cuttyhunk second, Via Octavia third; time, 1:15 1-5.

Nine furlongs: My Gal won, Algronel second, Wenna third; time, 1:57 2-5.

One and three-fourths miles: Lizzie Flat won, Westover second, Dr. Heard third; time, 3:50.

Seven furlongs: Guy Fisher won, High Private second, J. H. Houghton third; time, 1:28.

Five furlongs: Corinth won, Trustee second, Indora third; time, 1:02.

Mile and twenty yards: Takahira won, The Golden Butterfly second, Harvey F. third; time, 1:44.

Coast League Meeting.

Hap Hogan of the Vernon team and Henry Berry of the Angels are to leave this evening for San Francisco to attend the annual meeting of the Coast League. Rumors have been current for some time that there may be a scrap in the meeting over the election of secretary and president and also on the double umpire system for next year. The McCredies think that Graham and Longs are bad actors and hundreds of fan have an idea that "the gang," as a San Francisco paper calls them, have been in control too long. Berry said yesterday that he would make no fight on the double umpire system this year. He says that it has proven a very good thing and that the fans want it. One umpire cannot run a game and see everything and the attendance will surely be effected if but one is used. The league will surely make a mistake if it does not hire six men.

LICENSED MOTOR CAR DEALERS ASSOCIATION

Apperson and Reo — LEON T. SHETTLER, 633 S. Grand Ave. Main 7034 Home 10167

Autocar — M. S. BULKLEY & CO., 1310-12 S. Grand Ave. Home 22299

Buick — HOWARD AUTO COMPANY, 1144 South Olive Street, Main 6777

Carter Car — Rapid Power Wagon. WOOLWINE MOTOR CAR CO., 1122-26 SOUTH OLIVE Bdwy 4792; F3314

Chalmers — HUDSON, WESTERN MOTOR CAR CO. Main 3196 727 S. Olive St. Home 10781

Detroit Electrics — California Electric Garage Co., 12TH AND OLIVE STS., LOS ANGELES. 100 E. Union St., Pasadena Bdwy 2578; F3377

Elmore and Stearns — AND OHIO ELECTRIC. ELMORE MOTOR CAR COMPANY. 742 South Olive St. Bdwy 3834. Home F4206.

Franklin — R. C. HAMLIN, Twelfth and Olive Sts. Main 404 Home F1735

Glide — FOR CONTINUOUS SERVICE over Rough Roads. 1911 Foredoor, also Five Passenger and Chassis now on Exhibition. Remarkable values, 45 H. P., 2300 f. o. b. Factory, 4 cylinder, double ignition system, multiple, disc clutch, simplified gear shift. Immediate Deliveries. SHAFER-GOODE MOTOR COMPANY, N. W. Corner Tenth and Olive. Phones: Home F 2574. Broadway 1921. Los Angeles, Cal.

Hupmobile — Also 4-Passenger Hupmobile Touring Car—Torpedo-Coupe. TRI-STATE AUTO CO. 600-604 S. OLIVE ST. M. C. NASON, Gen. Mgr. Prompt Delivery. Sub-agents wanted, California, Arizona

Jackson and Fuller — CHARLES H. THOMPSON, 1012-14 S. Main St. Bdwy. 1947 Home F6390

Knox — DOERR-BROWN CO., 1206 South Olive St. Main 7853 Home F5647

Locomobile — LOS ANGELES MOTOR CAR CO. Pico and Hill Sts. Main 2914 Home 24634

Lozier — NASH & FENIMORE, Tenth and Olive Sts. Bdwy. 1784 Home F4782

Matheson-Overland — RENTON MOTOR CAR CO. 1230 S. Main St. Main 1068 Home 10799

Mitchell — GREER-ROBBINS COMPANY, 1501 South Main St. Bdwy. 5410 Home 22813

Palmer-Singer & Simplex — Golden State Garage, 2122 W. Pico St. Phones—23557; West 482

Pierce-Arrow — W. E. BUSH, 1227-9 South Main St. Bway 4961 Home 21183

Pope-Hartford — Wm. R. Ruess Automobile Co. 1028 South Main St. Main 7278 Home F5839

Premier — PREMIER MOTOR CAR CO., L. H. Schwaebe, Pres. and Gen. Mgr. Main 679 1127 S. OLIVE ST. F2684

Pullman — MILLER & WILLIAMS, 1140 South Olive St. Bdwy. 2907 Home F2942

Regal — BIG 4 AUTOMOBILE CO., C. S. Anthony, Prop. 1017-19 SOUTH OLIVE Home F2533

Stevens Duryea — EASTERN MOTOR CAR CO., 825-827 South Olive St. Main 2965 Home F2965

Studebaker — E. M. F. 30. FLANDERS 20. LORD MOTOR CAR CO. 1032 S. OLIVE ST. Main 5470; Home 10345

Thomas and Mercer — Thomas-Mercer Motor Car Co., 842 So. Olive St. Main 2191 Home 10927

Winton — W. D. HOWARD MOTOR CAR CO., 1238 S. Flower St. Bdway. 4180 Home F5609

AVIATION AT NORFOLK.

NORFOLK, (Va.), Nov. 1.—With ideal "Indian Summer" weather Norfolk's first aviation meet opened today with Glenn H. Curtiss and "Bud" Mars as the central figures. The meet, which is being held at the Jamestown exposition grounds, will continue three days.

HURLEY BEATS BERCHER.

NEW YORK, Nov. 1.—[Exclusive Dispatch.] Battling Hurley gave Willie Bercher the severest trouncing tonight that the East Side champion has ever received during his career as boxer. Twice Hurley had Bercher within a step of dreamland, but the gong saved him and robbed Hurley of the honors of a knockout.

DOUGHERTY WINNER.

NEW YORK, Nov. 1.—[Exclusive Dispatch.] Jeff Dougherty of New Haven won all the way over Harry Powers of Brooklyn in the star bout of ten rounds at the Reno A. C., of Brooklyn, tonight. Dougherty sent Powers to the mat twice in the sixth round with a right and left to the jaw.

BOUT GOES DRAW.

NEW YORK, Nov. 1.—[Exclusive Dispatch.] Frank Madden of South Brooklyn and Joe Seiger of Denver fought ten fast rounds to a draw in the star bout at Brown's gymnasium tonight.

Amateur Billiards.

PITTSBURG, Nov. 1.—A. D. Strasser, of this city, carried away the second game from Kansas City tonight in the tournament of the amateur three-cushion billiard league, when he defeated Richard Norgrove, of the Western city. Strasser's average was .58, and Norgrove's .28, the latter being able to run up but 24 against Strasser's 50, which required 86 innings for the latter.

Telephone Advertisements.

Assurance is given WANT AD patrons that all advertisements telephoned or sent in will hereafter be regularly inserted in The Times as ordered. Replenished equipment makes possible the handling of all business with customary promptness and dispatch.

Home 60151 Main 8680

Pacific Motor Car & Aviation Co.

1217-31 So. Flower St.

We are the only ones in the city doing repair work and handling parts of WHITE STEAMERS. We also repair or remodel any make of automobiles.

We have the finest garage on the Pacific Coast; our treatment of customers is the best.

Mr. Wm. M. Conklin is our spring and forge maker.

OPEN DAY AND NIGHT

"Maxwell"

Model "Q" Runabout

With top, gas lamps and tools complete $1,000

A "MAXWELL" of course WITH A LIFE GUARANTEE

CATALOGUE FREE

United Motor-Los Angeles Co. 1325 S. Main St., L. A.

Times Directory of Automobiles and Accessories

American — As good and as classy as its name. A demonstration will prove it to your satisfaction. First delivery Oct. 15. Demonstrator here. Who gets the first 1911? AMERICAN AUTOMOBILE AGENCY, 1310 S. Olive st.

Amplex — (Formerly American Simplex) and Atlas. Guaranteed Self Starters. BEKINS MOTOR CAR CO., 1026 So. Olive st. Main 1691—F2635.

Auburn — "THE MOST FOR THE MONEY" Repairing of "Tourist" cars and manufacturing of parts a specialty. W. J. BURT MOTOR CAR CO., 10th and Main.

Auto Supplies — AUTOMOTOR EQUIPMENT CO. Eleventh & Main Sunset Main 8

Babcock — Built by H. H. Babcock Company, Watertown, N. Y. Old stand of J. H. Reynolds & Co., 157-163 No. Los Angeles St. Main 1237. A1237.

Babcock Electric — Noted for its long life batteries, perfect control and hill climbing ty. Home 23847; West 66. 1844 South Figueroa.

Brush — $550. IMMEDIATE DELIVERY. The Only One Cent Per Mile Automobile. 1312 SOUTH GRAND AVE. Phones 22299; Broadway Agents wanted for outside towns

Buffalo — Gas and Electric Delivery Wagons and Motor Truck. MOTOR TRUCK CO. 317 San Fernando Bldg. Home 10473; Main

Buick and Oldsmobile — HOWARD AUTO CO., 1144 So. Olive st.

Corbin — CORBIN MOTOR CAR CO. W. M. Wheeler, Mgr. 1017 SOUTH OLIVE STREET. Home A1067 Licensed Under Selden Patent

Cutting Comes — 1911 motor sensation at show room Pacific Motor Car & Aviation Co. models, $1100 to $2350. Austin den, Factory Representative. Wanted.

Cutting Car — It's a beauty at any price, but the biggest "BUY" on the market at $1100 to $2350. Pacific Motor Car & Aviation Co. Austin factory representative. Immediate delivery agent wanted.

Diamond Tires — All sizes and types to fit any make The Diamond Rubber Co. 1207-09 S. Main Main 7351

Empire Tires — Wear longest. A few of our Specialties that excelled: Peerless Inner Tubes, Tire Protectors (doubling the life of your old Casings, 32x3½—44x5 sizes proportional. Tire Relocating Tool $1.50 your temper. EMPIRE TIRE AND RUBBER CO. S. Main St. Phones: Main 177; F1312.

Firestone-Columbus — and Warren-Detroit California Automobile 950-952 S. Main

Fiat — THE WORLD-FAMOUS CAR. Pacific Coast Motor Car Co., 1144 S. Hope F. M. BALLARD, Gen. Mgr. PAUL HINKLEY, Mgr. F3647 San Francisco Branch

Firestone Tires — THE NON-BLOWOUT KIND. Strongest fabric, toughest tread. Firestone Tire and Rubber Co. Olive St., Cor. Pico. Phones— F4312.

Ford and Velie — and Frayer-Miller Trucks. STANDARD MOTOR CAR CO. Twelfth and Olive Streets F4826 Broadway

Goodyear — RAINCOAT COMPANY. Headquarters for AUTO COATS, CAPS and 210 South Broadway

Goodyear Tires — Everything In All Kinds of W. D. Newerf Rubber 949-951 S. Main St.

Hale — Several Autos of standard make for sale and exchange cars are bargains and have the factory reputation back of Your car taken to apply in payment for new car. For honest cars and A1 repair work call at 1201 S. Main St.

Halladay — MOST COMPLETE LINE BUILT ANY ONE FACTORY. 1224-26-28-30 S. Olive St. A2031.

Haynes — First Car Built in America. Agents Wanted for Surrounding Territory and HAYNES AUTO SALES CO. F3276—Broadway 4194 1118 South Olive

Inter-State — 40 h.p., 5-Pass. Touring, Toy Tonneau, and Runabout. 60 h.p., "Toledo." "The most striking car on the road." All prices f.o.b. Los Angeles. "Vortex Vaporizer"—saves 1/7 MORROW LOOMIS & CO. 937 So. Olive St.

Kissel Kar — "ASK ABOUT KISSEL SERVICE" THE KISSEL AUTOMOBILE CO. C. L. LEPPO, Mgr., Licensed under Selden P. 118 West Pico. Home 22888

Kline Kar — Glenn D. Edmonds Motor Car Co. F2501. 1215 S. Flower The Kar of Klass.

Lexington — Burkhard-Crippen Motor Car Co. F4568 Pico and Grand Ave. Broadway

Owen — The 1911 model—immediate delivery. A few of its merits are as follows: Left side drive with right hand control by single lever in front of car (large military wheels, 42-inch); high front door body; 4 strokes motor; full touring equipment. The OWEN AUTOMOBILE CO., 1136 South Olive. Phone F2455. Bert Gilbertson, A. A. Gen.

Petrel "30" — Friction Drive, $1650. Also SCHACHT 3 in 1 Cars. WILLIAMS AUTOMOBILE CO. 1349-51 South Main St.

R & L Electrics — "THE PERFECT CONTROL" R. & L. ELECTRIC AUTO CO. 2114 W. 7th St., opp. Westlake P. Phones—53026, Temple 154.

Waverley Electrics — Highest efficiency shaft driven electric. Salesroom 116 South Olive. Phones—16579; Main 6169. Garage and charging station 1918 Washington St. Phone 12645; 4317. W. A. EVANS, Agent.

White Garage — Agency Isotta Fraschini Automobiles. Open day and night. First-class service. Accommodations for 100 cars. 806-16 SOUTH OLIVE STREET

A. J. Hamilton & Son — Sole Agency for Stacy Adams Shoes. 311 South Broadway

Bartlett Music Co. — Opp. Hall of 335 S.

Now go East via New Orleans

Delightful in fall and winter months; costs no more to go East or via through New Orleans via Illinois Central Railroad. Ask any agent or C. HAYDOCK, agt. Illinois Central Railroad, 113 West street, Los Angeles.

Kahn's Correct Clothes 457 SOUTH BROADWAY

...ectory
...Accessories
...its name. A demonstration ... First delivery Oct. 14. ...
...the first 1911?
...AGENCY, 1210 S. Olive st. ...
...n Simplex) and Atlas.
...Self Starters.
...R CO., 1026 So. Olive St.
...691—F2635.
...R THE MONEY"
...and manufacturing of ...
...specialty.
...CAR CO., 10th and Main.
...OTOR EQUIPMENT CO.
...Sunset Main 7...
...Company, Watertown, N. Y. ...H. Reynolds & Co., ...Los Angeles St.
...r its long life batteries, ...control and hill climbing ...ne 23847; West 68. ...1844 South Figueroa.
...E DELIVERY ...er Mile Automobile ...Phones 22299; Broadway ... outside towns
...Wagons and Motor Trucks ...RUCK CO. Home 10473; Main 4933
...HOWARD AUTOMOBILE CO., 1144 So. Olive St.
...OR CAR CO. ...ler, Mgr. ...REET. Home A1007 ...elden Patent
...sensation at show rooms ...r Car & Aviation Co. ...0 to $2350. Austin ... Representative.
...types to fit any make of ...
...mond Rubber Co. ... Main 7551.
...and Warren-Detroit Co. California Automobile Co. 950-952 S. Main St.
...FAMOUS CAR ...Co., 1144 S. Hope St.
...NON-BLOWOUT KIND ...bric, toughest tread. ...re and Rubber Co. ...Pico. Phones—Main ...
...Frayer-Miller Trucks ...ARD MOTOR CAR CO. ...th and Olive Streets ...Broadway
...T COMPANY ...COATS, CAPS and ... Broadway
...ing In All Kinds of ... Newerf Rubber Co. ...-951 S. Main St.
...sale and exchange. ...reputation back of the ... for new car. For ...at 1201 S. Main St.
...E LINE BUILT ...FACTORY. ...Olive St. A2031.
...t in America ...ding Territory and ...O SALES CO. 1118 South Olive St.
...LOOMIS & CO.
...KISSEL SERVICE" ...AUTOMOBILE CO. ...ased under Selden ... Home 22886
...ds Motor Car Co. 1215 S. Flower St. ...of Klass.
...en Motor Car Co. ...Grand Ave. Broadway
...Drive, $1650 ...CHT 3 in 1 Cars ...AUTOMOBILE CO. ... Phone ...
...ERFECT CONTROL" ...ELECTRIC AUTO CO. ...St., opp. Westlake ...—53026, Temple 154.
...Franchini Automobile ...night. First-class ... for 100 cars. ...UTH OLIVE STREET
Sole Agency for Stacy-Adams Shoes 3·1 South Broadway
Co. Opp. ... Hall, ... 35 S. ...
...w Orleans ...
...Clothes ...WAY

Classified Liners.

Classified Rates: The rate for inserting Want ads. in The Daily Times is 1c a word for each insertion; in the Sunday ... per word for each insertion; minimum ... per word each insertion, except under following classifications, the rate for which is 2c per word, minimum ... in any case: "Society Meetings," "Church Notices," "Personal," "Special Notices," and "Baths and Massage."

"Liner" (classified) advertisements for Sunday insertion received over the counter or by telephone after 11:30 o'clock Saturday nights will be inserted under heading "Too Late to Classify."

Sunday real estate advertisements, to be classified property, must be in The Times office before 10:30 o'clock Saturday night. Rates 1½c per word.

The Sunday circulation of The Times exceeds ... copies, and more "liners" are regularly printed last ... columns than in the other Los Angeles newspapers combined.

Telephone your want advertisements. Ring up "The Times" any time of day or night and secure prompt and careful attention.

The Times cannot guarantee accuracy or assume responsibility for errors of any kind occurring in telephoned advertisements.

THE TIMES will not be responsible for more than one incorrect insertion of any advertisement ordered for more than one time.

Advertisers should retain receipts given by The Times in payment for "liners," as no mistakes can be rectified without them.

SPECIAL NOTICES—

Rate in this classification 2c per word Daily and Sunday, minimum charge 15 words.

"WANT" ADS. FOR THE SUNDAY TIMES should be in the office by Friday night, or earlier, if possible. Service can now be improved and the co-operation of patrons to the extent of sending or telephoning their ads. early will be appreciated.

...FFS, CURLS AND SWITCHES MADE from combings; reasonable prices. ADELE ...LEMS, Wickliff Apartments, 4511½ Moneta.

...ESSPOOLS CLEANED SATISFACTORY TO ...ers. LOS ANGELES SANITARY CO., ...

...D CROSS SANITARY CO. CESSPOOLS cleaned out. Our men are plumbers. PHONE ...

...FEATHER PILLOWS RENOVATED AT ACME FEATHER WORKS, ... San Pedro. ...

...P CORN CRISP, UNCOLORED, THE kind that melts in your mouth. ... E. 5TH.

...TE WINDOW CLEANING CO. NEW ... work a specialty. A....

...NIEL HALL, ... S. MAIN. NOON PRAYer meeting daily; gospel meeting every day.

PERSONAL— Business.

Note—Applicants for positions are advised not to enclose original recommendations in answer to ads. Send duplicates only.

PERSONAL— PROF. STANLEY, PSYCHIC. Before you go into anything of importance, undertake anything serious—in business, love, or marriage, or before you make any change, you should consult the master mind clairvoyant. Readings daily and Sunday—10 to 8. ...-S. HILL STREET—...

PERSONAL—ATTENTION. Attention! Notice! Any lady or gentleman ... this advertisement within seven days at Prof. ...'s office will receive a complete reading ... Pay what you please. ... Closed Sundays. ... WEST COLORADO STREET, PASADENA, CAL.

PERSONAL— MRS. MASSON. The noted palmist of London, Eng., may be consulted at ... S. SPRING ST., (over Owl ...) ... careful, conscientious ... hand readings from one of the foremost palmists of the day. HIGH CLASS PATRONAGE SOLICITED.

...ONAL— DR. HICKOK, DR. HICKOK, SPECIALIST FOR WOMEN, ... Suite 107. ... Sundays 10 to 1. EXAMINATION FREE. ... in every case accepted.

...— ASTROLOGER PFUHL ... his own system, technique ... phrenology, 712 S. ... lectures.

...— PROF. ALTHOUSE, NOTED ... and Palmist, 27 years in Los ... grade of work. 205½ S. ...

...— EQUITABLE LAW ASSOCIATION ... Bldg. Collections, civil ... Legal advice free and ...

...—GET A PRIVATE DETECTIVE ... any private detective ... Address T, box ..., TIMES OFFICE.

WANTED— Help, Male.

...—ASSISTANT SUPERINTENDENT general store, Arizona, $... 129 GERMAIN BLDG.

...—2 FIRST-CLASS HOUSE PAINTERS at once. ... Phone GLENDALE ...

...—BOY WITH A WHEEL TO RUN errands, wages ... S. SPRING, rooms ...

...— ... work by the week. Apply A. K. BRAUER, ... Spring st.

...—25 GOOD CARPENTERS, SKILLED on concrete work ... Apply at ... and SOUTH PARK.

...—EXPERIENCED REAL ESTATE ... who can close deals. KENTON, 128 Broadway.

...—STENOGRAPHER AND BOOK... 129 GERMAIN.

...—REAL ESTATE SALESMAN, with local experience and high-class references. EMIL FIRTH, ... W. Fourth st.

...—FIRST-CLASS CARPENTER OR ... maker. ... MAPLE AVE. Star ... Works.

...—CARPENTER FOR FOREMAN, ... references required. ... V, box ..., TIMES OFFICE.

...—YOUNG MAN WITH WHEEL TO ... soliciting; references. Apply 122 EAST ..., basement.

...—FIRST-CLASS BARBER, $18 PER ... guaranteed. Address BOX ..., El Centro.

...— 20 GOOD CABINET MAKERS ... at once. Apply ... corner Franklin.

...—7 GOOD METAL LATHERS; take Inglewood car to Slauson ...

...—ENGINEER FOR PLANING ... BRYSON BLDG. Main ...

...—BOOTBLACK OR PORTER AT ... BRAND BLVD., Glendale.

...—3 FIRST-CLASS BRICK MASONS ... Wednesday morning, east side of ... drive, between Fourth and Linden.

...—BOY WITH BICYCLE TO CARRY ... between our two stores. Apply ... S. Broadway.

...—GOOD PHOTOGRAPHER. ONE ... to operate and print. OLD MISSION ... S. Main.

...—A MAN FOR HEAD WASHER ... MUNGER'S LAUNDRY, ... S. ...

...—TINNER, FURNACE AND GENERAL ... in city. Apply HUMMEL BROS. ... E. Second st.

...—STOVE MAN; MUST BE GOOD ... and repair work on stoves and gas ... S. SPRING.

...—HARNESS MAKER, SHOP WORK ... $3 day. Apply HUMMEL ... & CO., 116-118 E. Second st.

...—TAILOR FOR LADIES' AND ... work. Come ready for work; good ... WEST WASHINGTON.

...—AT ONCE, TEN BOYS WITH ... J. D. TOMLINSON, ... S. ... before 8 a.m.

...—LADIES' TAILOR AT ONCE ... & CO., 418½ S. Broadway.

...—FIRST-CLASS CARPENTERS ... Long Beach.

...—FIRST-CLASS PAINTER. ... E. ...

...—GROCERY CLERK. ... GERMAIN BLDG.

...—MAN TO RUN VEST SHOP ... BRAUER, 128 S. Spring st.

...—BOY WHO WANTS TO LEARN ... W. SIXTH ST.

...—FIRST-CLASS PRESS FEEDER ... 421 West 4th st.

...—CLASS LADIES' TAILOR ... Grosse bldg.

...—GOOD PAINTERS. E. N. ... Cal.

...—BOY WHO LIVES NEAR ... W. 7th.

...—TINNER. ...

...—SOLICITOR. ... 119 W. 2nd st.

WANTED— Help, Male.

Note—Applicants for positions are advised not to enclose original recommendations in answer to ads. Send duplicates only.

WANTED— HUMMEL BROS. & CO., EMPLOYMENT AGENTS. ESTABLISHED 1891. A strictly first-class, reliable agency. All kinds of help promptly furnished. Satisfaction guaranteed. 116 and 118 E. SECOND ST. Between Main and Los Angeles streets. Largest and best equipped office on the Pacific Coast. TELEPHONES—MAIN 509; HOME 10709. Your orders and correspondence solicited. Man and wife, gardener and cook, $60 etc.; married gardener, $65 and house; married man, ranch, near city, $50 and house; blacksmith, no shoeing, $3.00; camp blacksmith, $2.50 etc.; house carpenter, city, $3.50; house carpenter, Imperial, $3.50; tinner, city, $3.50; plumber, city, $4; roofer, $3.50; mucker, $2 etc.; harness maker, shop, $3; milkers, $40 etc.; plow teamsters, $35 etc.; laborers, teamsters, $2, $2.25. Free fare, Caliente, Nev.

WANTED—SCREEN SALESMAN. By the largest screen concern in the world. We require a man of marked ability as a salesman and of good habits. Should be of mechanical turn so as to read plans and measure buildings for screens. A permanent and desirable position to right man. Address with age, experience, reference and salary. Address V, box 136, TIMES OFFICE.

WANTED—1 ALL-AROUND COOK, COUNTRY, $75.
1 pantryman, $40 and found.
1 German chef, $85.
1 painter, $12 and found.
1 houseman, $35.
1 engineer, $15 week and found.
1 buss boy, $8.
4 dishwashers, $9 week.
TOURIST EMPLOYMENT OFFICE, 145 S. Spring, rooms 225-227.

WANTED—IF YOU WANT A POSITION AS fireman, brakeman, inter-urban motorman, conductor or train porter (colored) on roads near your homes, $65 to $150 per month, inclose stamp for application blank and book. Hundreds put to work without experience. 500 more wanted. I. RILWAY C. I. No. 16, Indianapolis, Ind.

WANTED — FIRST-CLASS TRAVELING salesman for Southern California territory, in wholesale dry goods line for a San Francisco house; only experienced man wanted who is conversant with the trade; state experience, reference and salary expected. Address T, box 29, TIMES OFFICE.

WANTED—ADVERTISING SALESMAN OF experience and ability, calling on corporations, business houses, resorts, etc.; first-class, strictly legitimate proposition; exceptional opening and permanent position for an up-to-date live man. AUTOMATIC DISPLAY CO., Room 781, Pacific Electric Bldg.

WANTED — BOY; ONE OF THE LARGE city banks wants a bright active boy to act as messenger and to make himself generally useful about the establishment; must live with parents. Address in own handwriting and state whether or not you ride a bicycle. Address V, box 32, TIMES OFFICE.

WANTED—LIVE MAN IN EACH COMMUNITY to own and operate a business in his home. Can make $200 each week. Money comes in every day. Brand new business. No canvassing. $5 capital. Particulars free. FRANK C. VOORHIES, Desk K, Omaha, Neb.

WANTED—JOB PRINTERS, AD MEN, FORwarders, finishers, paper rulers, linotype operators, pressmen, steady work, good wages, 8 hours, open shop. Address T, box 37, TIMES OFFICE. No professional boozers need apply.

WANTED—FIRST-CLASS LADIES' TAILOR. VILLE DE PARIS.

WANTED — CASH BOYS AND GIRLS. VILLE DE PARIS.

WANTED — FIRST-CLASS ALL-AROUND painter to work for us and apply half wages on lot; preference will be given man who makes cash payment down on lot, and applies; wages thereafter. THE McCARTHY COMPANY, 201 N. Broadway.

WANTED—READ OUR ADV. UNDER "Help Wanted to Learn Trades." LOS ANGELES MOTION PICTURE OPERATORS' SCHOOL has best instructor in Southwest. Special rate this week. 419 N. San Pedro. Branch Office, 208 Mercantile Place.

WANTED — ARE YOU LOOKING FOR work? Our adv. in column "Help Wanted, Learn Trade," will point out to you a good way of getting work and being independent. Don't miss reading them. NATIONAL SCHOOL OF ENGINEERING.

WANTED — GARDENER FOR PRIVATE place, who understands laying out grounds; care green house, propagating, etc.; permanent employment; good wages for right man. TEL. 15012.

WANTED — PROSPECTOR FOR LOCATING lime rock and cement. Apply L. B. TAYLOR, Burbank, Cal. Sunset phone Glendale 423, or to BALLAGH, 721 Central Bldg., Los Angeles.

WANTED—EXPERIENCED STOCK SALESman to sell stock of the Los Angeles Fire Insurance Company; excellent opportunity for good man with A-1 references. 613 MERCHANTS' TRUST CO. BLDG.

WANTED—FIRST-CLASS STOCK SALESman; A1 real estate proposition; directors, influential business men; apply 9 to 11 a.m. REALTY OWNER CORPORATION, 309 Laughlin Bldg.

WANTED — TUCKER'S HOTEL, RESTAURANT Employ. Agency, 211½ W. Second. Cook, beach, $20; cooks, city, $15, $20; waiters, porters, dish, glass, pot washers, $8, $9. TUCKER'S EMPLOY. AGENCY, 211½ W. Second.

WANTED—AT THE FIFTH ST. STORE, EXperienced salesmen for rugs, lace curtains, dress goods, silks and shoes; experienced transfer wrappers, wheel boys and messenger boys. Apply to SUPERINTENDENT, 8 a.m.

WANTED—AN EXPERIENCED AGRICULtural implement salesman, with a knowledge of the Spanish language, to go to Mexico as salesman for a Mexican house. Inquire with reference. T, box 38, TIMES OFFICE.

WANTED — BRIGHT, ACTIVE BOY TO make himself generally useful about factory; good opportunity for advancement. Apply PACIFIC GARMENT CO., 360 S. Los Angeles.

WANTED—SINGER; YOUNG MAN WITH good singing voice, 17 to 21 years of age, of good appearance, to sing popular music. Apply between 9 and 11 a.m. SONG SHOP, 617 S. Broadway.

WANTED—BRIGHT ACTIVE YOUNG MAN to sell real estate on entirely new plan. Steady employment to right party; must have references, no capital necessary. Address T, box 6, TIMES OFFICE.

WANTED — FIRST CLASS SOLICITOR, thoroughly experienced in high-class groceries. Must ride motorcycle. Apply H. JEVNE CO.

WANTED—MEN, ASSAYING AND CYANiding is the best paid trade on the coast. For particulars see my "ads" under mining. HEDGES LABORATORY, 227 S. San Pedro St.

WANTED — EXPERIENCED TECHNICAL gas and steam engineer for assistance new proposition. Address E, box 296, TIMES OFFICE.

WANTED—RAILWAY MAIL, CUSTOMS, INternal revenue clerks, spring examinations in Los Angeles; preparation free. FRANKLIN INSTITUTE, Dept. 5Y, Rochester, N. Y.

WANTED—FREE EMPLOYMENT BUREAU for members of our organization. Employers and employees can join. Investigate. Mutual League, 426 EXCHANGE BLDG., 321 West 3rd.

WANTED—BOY TO RUN ERRANDS AND do chores in printing office. PROVIDENT PRINT SHOP, 428 Wall st.

WANTED—NIGHT COOK, COOK AND HELPer, oil fields, $60 to $90; chef, $25; buss boys, $8; dishwashers, kitchen men and porter, $8 to $10. CALIFORNIA AGENCY, 205½ S. Spring.

WANTED—YOUNG MAN ABOUT 18 WISHing to learn hardware business, must live with parents; German preferred. 612 E. FIFTH ST.

WANTED—MAN AND WIFE, GARDENER and cook, private place, in city; must be experienced and give references. Apply HUMMEL BROS. & CO., 116-118 E. Second st.

WANTED—STRONG BOY, WITH WHEEL, to work in electro-plating department; one living on East Side preferred. PACIFIC BURIAL CASE CO., 715 S. Johnston st.

WANTED—GOOD CHAUFFEUR; STATE EXperience, wages, references; must take care of lawn; considerable out of town driving. Address V, box 52, TIMES OFFICE.

WANTED— Experienced and reliable salesman. Call at 323-4 Citizens National Bank Building, City. THE ODELL MANUFACTURING CO.

WANTED — COLORED YOUNG MAN TO drive and take care team; understand city thoroughly. 209 MERCANTILE PLACE, cigar stand. Bring or have references.

WANTED—A MAN TO CHORE ABOUT PRIvate home and clean automobile. $17 month, room and board. Phone WEST 1411.

WANTED—A FIRST-CLASS MACHINIST, one who understands air tools. REPUBLIC IRON & STEEL CO., 2800 Santa Fe ave.

WANTED—CARPENTER TO TAKE CONtract for labor on five-room bungalow. Apply 106 SOUTH BROADWAY.

WANTED—MAN TO WORK ON RANCH; house, cow and chickens, furnished. PHONE F2014.

WANTED—PANTS PRESSER AND ERRAND boy. 321 WILSON BLDG., First and Spring.

WANTED—2 FIRST-CLASS PAINTERS. TEL. 57122.

WANTED— Help, Male.

WANTED — OPPORTUNITY NEWSPAPER man; a hustler for advertising, for evening paper in small city. One who can make good, privilege of living in one of the most genial and healthful climates, in the most picturesque place on Pacific Coast thrown in as a perquisite. Address N, box 5, TIMES OFFICE.

WANTED—ARE YOU LOOKING FOR A position? See our adv. under "Help Wanted, to Learn Trades." NATIONAL SCHOOL OF ENGINEERING.

WANTED—BOY WITH WHEEL FOR OFfice work; good wages for right boy. Apply after 10:30 a.m., CRENTZ & CO., 229 W. Fourth.

WANTED — EXPERIENCED RAILROAD book-keeper, must be familiar with work in auditor's office. Salary $75; beach town. Apply 526 BYRNE BLDG.

WANTED — TWO FIRST-CLASS CHANDElier makers, one young man to learn lighting fixture trade. Z. L. PARMELEE CO., 718 S. Broadway.

WANTED— Help, Male and Female. (Investment Required.)

WANTED — A MIDDLE AGED GERMAN wants a partner with $125 cash to join me in a pop corn crispettes business; have everything new and complete. Call or write to GUST PROEYER, New Hotel Pacific, 607 N. Main, Room 25.

WANTED—RELIABLE MAN WITH $300 AND services, in good-paying business. Chance to learn good profession. 321 W. THIRD, room 403.

WANTED—STUDENTS AT SOLLEE'S BARber College, 217 E. 3d st., both male and female. We teach you the trade for $25 and give you 25 per cent. of what you make.

WANTED—MARRIED MAN TO TAKE charge of ranch. Prefer one who can invest some money in a proposition which will make big money. Address BOX 55, COVINA, CAL.

WANTED—YOUNG MAN BETWEEN 20 AND 30 years of age; good at figures and of pleasing address, who can make a small investment. Address S, box 93, TIMES OFFICE.

WANTED— Help, Female.

WANTED — TWO WILLING GIRLS AS cook and second girl; must share the same room; wages $30 and $35. Must have local references. Chambermaid is kept. 12 BERKELEY SQUARE. Take La Salle ave. car., Washington street line to end of road.

WANTED—TUCKER'S EMPLOY. AGENCY, 211½ West 2nd. Chef, cafeteria, $15; night cook, short order, easy, $10; waitresses, $8, $10; no Sundays $8; 6 days, $6; country, free fare, $25 fd.; serving girls, $7, $8; kitchen women, $7, $8. Call TUCKER'S.

WANTED — THE SANITARIUM PARLORS offer a good position to refined young lady of pleasant appearance and cheerful disposition to assist in giving treatment. Apply in person, DR. J. F. BALZER, 31 S. Euclid ave., Pasadena.

WANTED—LADY AS ASSISTANT BOOKkeeper. Must be quick and accurate in figures. State age, experience, references and salary expected and phone number. Address R, box 71, TIMES OFICE.

WANTED—SUNDAY SCHOOL TEACHER OR other active Christian worker to call upon mothers of Sunday school pupils. Salary $35 per month. Address T, box 1, TIMES OFFICE.

WANTED—CUTTING, FITTING, DRAPING taught evenings, Paquin method, Paris. Will take anything of equal value instead of fee. Particulars, CELESTE, 1143 S. Grand ave. Phone F4262.

WANTED—MAID TO DO COOKING AND general housework. Must not be over 28 years old. Two in family. No washing. Wages $35 per month. Phone West 2033 or call 2170 WEST 24TH ST.

WANTED—EXPERIENCED OPERATORS ON power machines, good work on ladies' and children's garments, permanent positions. THE PEERLESS GARMENT MFG. CO., 304 Boyd st. Phone A7710.

WANTED—WILL GIVE $10 PER MONTH and a good home to a young girl who is fond of children and can help about house. Wages increased as ability is proven. Telephone 71328.

WANTED—CHAMBER MAIDS; CHAMBER maid, $30, board, room; chamber maid, $7; lunch; also $9 week. Experienced linen room woman, $40; all kinds maids. Call TUCKER'S EMPLOY. AGENCY, 211½ West 2nd.

WANTED — EXPERIENCED CHOCOLATE dipper for new confectionery store, city, wages $10 week. Must be well experienced. Call TUCKER'S EMPLOY. AGENCY, 211½ West 2nd st.

WANTED—TELEGRAPHY TAUGHT TO ladies and gentlemen by 20 years experienced Train Dispatcher. Terms reasonable and position guaranteed. ROOM 12, 244½ SO. BROADWAY.

WANTED—SALESWOMAN, EXPERIENCED in selling and fitting corsets; also for underwear, none but experienced help, and with recommendations need apply. Address BOX 833, Riverside, Cal.

WANTED — YOUNG LADY TO TAKE charge of hair manufacturing room; must be an expert in work; good salary to right party. 825 SUNSET BLVD.

WANTED — MIDDLE-AGED WOMAN TO help do house work. J. H. DUTCHER, R. D., No. 6, city or call NEWMARK STATION, Salt Lake road.

WANTED—GOOD STENOGRAPHER, RAILroad, $75. Give Sunset phone number and state experience. Address R, box 72, TIMES OFFICE.

WANTED—GIRL FOR GENERAL HOUSEwork; must be good cook; good room; 2 adults and child 4 years. 54286. 2749 W. NINTH ST.

WANTED—REFINED YOUNG LADY TO take up art, portrait, color work and retouching in first-class artist's photo studio. 702 S. SPRING ST.

WANTED—GIRL OVER 18 TO ASSIST WITH general house work and care of little girl 5 years old; no washing; wages $20. Phone 71028. 2319 W. 24TH ST. West Adams car.

WANTED—A GOOD GIRL FOR COOKING and general housework; 3 in family; good wages. Call 1781 W. 24TH. Take W. Adams car, get off at Normandie.

WANTED—BY A FAMILY OF TWO; A GIRL for housework; must be a good cook; two in help kept. 2127 HOBART BLVD. Home phone 73128.

WANTED—AN EXPERIENCED LAUNDRY girl; must understand starching and fancy ironing. Apply at once. SELMA STEAM LAUNDRY, Selma, Cal.

WANTED — A GIRL THAT CAN BE treated as one of family, for general housework; only 2 in family. DELMAR PHARMACY, Compton. Home phone 541.

WANTED—GIRL TO WORK IN FURNITURE store; must understand book-keeping. DAKAN FURNITURE CO., 5633 Pasadena ave. East 2751.

WANTED—AT ONCE, A FIRST-CLASS pants finisher, none but the best. Apply early. Take E. 7th st. car. Address 709 CERES AVE.

WANTED—A COMPETENT WOMAN FOR day work Mondays. Inquire 273 S. BONNIE BRAE, or phone 51922.

WANTED—GIRL BY THE DAY FOR LIGHT HOUSEWORK IN APARTMENT. GOOD COOK. TWO IN FAMILY. PHONE 54223.

WANTED—A JEWISH WOMAN AS HOUSEkeeper. Apply 12 W. COLORADO ST., Pasadena.

WANTED—COMPETENT GIRL FOR GENeral housework; three adults; light washings. 611 CORONADO. Phone 51366.

WANTED — AT ONCE, GOOD GIRL FOR general housework in family of four; good place. Call 842 FEDORA, take W. 11th car.

WANTED—FIRST CLASS COAT FINISHER and skirt finisher at 247 S. BROADWAY. A. L. BOSSEMEYER.

WANTED—GIRL TO WORK ON LEATHER goods, experienced preferred. CALIFORNIA ART LEATHER CO., 545 Santee st.

WANTED—IMMEDIATELY, TEACHER FOR Arizona. Apply CALIFORNIA TEACHERS' BUREAU, 424 I. W. Hellman Bldg.

WANTED—2 GIRLS FOR LIGHT OFFICE work in office; no experience necessary. 332 S. BROADWAY, downstairs.

WANTED—DRESSMAKER, MUST BE ABsolutely competent. MRS. S. BLONDEAU, 120 West Hollywood blvd. Phone 57871.

WANTED — EXPERIENCED FINISHERS to line fur garments. "COLBURN'S," 744 S. Broadway.

WANTED—5 POWER MACHINE OPERAtors, day work, best wages in the city. L. A. LAUNDRY, 631-7 San Fernando st.

WANTED—AT 515 S. SPRING, STRONG woman, 3 or 4 hours mornings, for chamber work.

WANTED — ALTERATION HANDS ON coats. Apply COLUMBIA OUTFITTING CO., 623 S. Main.

WANTED — GIRL FOR LIGHT HOUSE work. Apply 917 FEDORA. West Ninth car. Phone Home 52869.

WANTED—A GERMAN GIRL, WITH EXperience, for a bakery and grocery. Call 703 E. FIRST.

WANTED—GIRLS FOR FEATHER WORK, good salary and steady work. 435 E. 25TH ST.

WANTED—A1 LADY SOLICITORS; ALSO resident manager for WM. MELTON CO., 105 W. Sixth st.

WANTED—EXPERIENCED PANTS FINISHers. Apply A. K. BRAUER, 128 S. Spring st.

WANTED—EXPERIENCED HAIR DRESSer. CORENSON HAIRDRESSING COLLEGE. 619½ S. Broadway.

WANTED — MIDDLE-AGED LADY OR small girl to help general work in small family. KENTON, 128 S. Broadway.

WANTED—YOUNG GIRL TO ASSIST WITH house work and cooking, 2 adults, good home to right girl; references. 2140 ESTRELLA.

WANTED—LUNCH WAITRESS. 124½ SO. SPRING, upstairs.

WANTED—CASHIER AND BOOKKEEPER. Call 204 WEST 3RD ST.

WANTED— Help Female.

Note—Applicants for positions are advised not to enclose original recommendations in answer to ads. Send duplicates only.

WANTED—COOK, SOME HOUSEWORK, Redlands, $40, fare, see employer here. Housegirl, good cook, elderly couple, Redlands, $40, fare, employer here today. Cook and nursegirl, country home, $65. Mother and daughter preferred. Second girl, German, Swedish or English preferred, $35. Cook, family 3, city, $40. Same, Redlands, $40. Cook, small family hotel, city, $40. Cook and second girl, small family, city, $35, $30. Housegirl, 2 meals, small apartment, $35 etc. Middle aged woman, plain ranch place, $25. Other choice places. MRS. PATTEN, 218 S. Broadway.

WANTED—BAKER AND PASTRY COOK, hotel, city, $55 etc. Cook, hotel, Pasadena, $60 etc. Cook, small restaurant, country, $9 a week and room. Woman for mixed work, mountain resort, $30 etc. Girl to answer telephone, small office, $5 a week. Second girl, ranch family, first-class place, $30 etc. Mangle girl, body ironer and starch ironers, Imperial Valley, $9, $10.50 and $12 a week. House girl, city, beach and country, $30 etc. to $40 etc. HUMMEL BROS. & CO., 116 E. 2nd st.

WANTED—ONE MAN AND WIFE, CHEF and second cook, for hotel, good salary to right party.
2 serving girls, $8 week.
1 woman cook for small country club.
Woman to help in kitchen, $30.
1 scrub woman, $30.
4 restaurant waitresses, $9 week.
1 waitress for country, $30 week.
1 waitress for country, $45 month.
TOURIST EMPLOYMENT OFFICE, 145 S. Spring, rooms 225-227.

WANTED—GIRL WHO WRITES EXCELlent and rapid hand to write certificates and ledger cards, assist bookkeeper and do general office work; experience unnecessary, but must have good education, be neat, accurate, rapid and quick to catch on. Salary $8 to $12 per week at start, according to ability. Don't answer unless an expert writer and not afraid of hard work. Call at 8:30. ANGELUS UNIVERSITY, 429 E. Fifth, corner San Pedro.

WANTED—COOK AND SECOND MAID, nice country home, $40, $35. Cook and downstairs, country, $40. Housegirl, 1 lady, country, $40. Cook, city, $35. Cook and second maid, $35, $30. Housegirls, over 100 good places, city, beach, country, $30 to $45. We have the best places on our list. Call early. Bohemian second maid, $30. SWEDISH & GERMAN BUREAU, 101½ South Broadway.

WANTED — CLERKS FOR DELICATessen, bakery and confectionery stores, $8 to $10; waitresses, cafes and hotels, serving girls, $8; chambermaids, $30 to $35. Woman to visit physicians. Good woman for office, checker, $50. Other positions. CALIFORNIA AGENCY, 205½ South Spring.

NINETEEN— ETAOI ETA ETA

WANTED — AT THE FIFTH ST. STORE. Experienced saleswomen in every department. For alteration room, gown hands, jacket hands, pressers and fitters. Very desirable positions now open. Apply at SUPERINTENDENT'S office, second floor, West Building, before 9:30 a.m.

WANTED—LADIES AND GIRLS FOR HOME work, all or spare time. Copy designs and decorate novelties for Xmas. Pays $1 to $3 per day up. Instructions free. Call WOMAN'S NATIONAL ART EXCHANGE, 219 N. Broadway, opposite Courthouse. See instruction course ad.

WANTED — GOOD GIRL FOR KITCHEN and dining-room work; no washing. Call 806 SOUTH BONNIE BRAE.

WANTED—GIRL 15 OR 16 YEARS OLD TO care for baby of three; may live with us or at home. Call 56469 HOME PHONE.

WANTED — GOOD GIRL FOR GENERAL housework and cooking. 53945.

WANTED—GIRL FOR HOUSEWORK. 130 S. UNION AVE.

WANTED— Help, Male and Female.

WANTED—MAN AND WIFE TO WORK ON ranch, man to do general ranch work, wife to help in house, and must be willing to help with washing for family of two and child; will house and board; in answer state age, experience and salary expected; ranch located ½ mile southwest of Anaheim. Address R. F. D. No. 4, box 27.

WANTED—A1 SPECIALTY ARTISTS FOR vaudeville circuit; must be high class and out of the ordinary. Apply any morning between 10 and 12 o'clock WESTERN FILM CO., 109 E. 4th st. Ask for Mr. A. S. Hyman.

WANTED—MAKE MONEY WRITING STOries or for newspapers. Send for free booklet. Tells how. UNITED PRESS SYNDICATE, San Francisco.

WANTED—MAN AND WIFE TO WORK seven-acre ranch and board owner; state wages wanted. M. C. KELLEY, San Dimas.

WANTED— Help, Male and Female. (To Learn Trades.)

WANTED— AUTOMOBILES AUTOMOBILES
Men at the National Day and Night Automobile School; we teach shop work on steam, gas and electric vehicles, road repairing and driving; satisfaction guaranteed; before wasting time and money with amateurs, call on us; investigate our methods, interview our scholars and consult the hundreds graduated. NATIONAL AUTOMOBILE SCHOOL, 2110 W. Seventh street.

WANTED—MEN AND BOYS TO LEARN the automobile trade in the most practical way, by experienced instructors. We teach shop work, road repairing and driving on all up-to-date cars. Satisfaction guaranteed. Before wasting time and money with amateurs call or write and investigate our methods. Interview our scholars and consult the hundreds that have graduated. We also help you to secure a position. NATIONAL AUTOMOBILE SCHOOL, 2110-12 W. 7th St.

WANTED—MEN WITHOUT EXPERIENCE to work at electricity, plumbing, automobiles, bricklaying. Your earnings will more than pay preliminary instruction charge. 200 students last year, $20,000 contract jobs; only few months required and no expense to learn good trade. Free catalogue. UNITED TRADE SCHOOL CONTRACTING CO., ... Pacific Electric Bldg.

LADIES, LEARN THE MACDONALD SYStem of hairdressing, manicuring, facial massage and hair manufacture. Best time to begin. Tuition earned while learning. Hairdressing, 15c; manicuring, 15c; facial massage, 15c; shampoo, 25c. College and Graduate Department. MACDONALD'S COLLEGE, 2-4 Mercantile Place.

WANTED — INEXPERIENCED MEN TO work at electricity, automobiles, plumbing or bricklaying on actual buildings same as real journeymen. Secure us that you will remain and work and we will teach you a trade in few months' time without expense. Free catalogue. UNITED TRADE SCHOOL CONTRACTING CO., ... Pacific Electric Bldg.

NATIONAL SCHOOL OF ELECTRICAL ENGINEERING. We give a practical and theoretical course. We teach on motors, generators, field and mature winding, building of batteries, switch boards, wiring, etc. We teach calculations, electrical measurements, reading of plans and drawings. Come, investigate. 2110 W. 7TH.

WANTED—STUDENTS TO LEARN SURveying. We teach use of instruments, field work, plotting, mapping, office computations. We also prepare in different subjects to civil service and colleges. Satisfaction guaranteed. NATIONAL SCHOOL OF ENGINEERING, 2110 W. 7th.

WANTED — PUPILS TO LEARN MILLINery, thorough course, and individual instruction by competent New York milliner; best paying and most genteel business for ladies. MANHATTAN MILLINERY PARLORS, 704 Majestic Theater Bldg.

WANTED—STUDENTS TO LEARN SURveying, civil and electric engineering. Our methods are practical; teachers experts; satisfaction guaranteed. Call and investigate. NATIONAL SCHOOL OF ENGINEERING, 2110 W. Seventh.

WANTED—MEN TO LEARN MOTION PICture operating. LOS ANGELES MOTION PICTURE OPERATORS' SCHOOL, 416 N. San Pedro. Branch office, 208 Mercantile Place. Phone F9....

WANTED— Help, Male and Female. (Instruction Course.)

WANTED—TWO LADIES AT ONCE, LEARN HAIRDRESSING TRADE; SALARY WHILE LEARNING. CORENSON HAIRDRESSING COLLEGE. SECOND FLOOR, 619½ S. BROADWAY.

WANTED—STUDENTS, $5 MONTH. GREGG shorthand, book-keeping, classroom or home study; office girls wishing positions register, no expense. NATIONAL BUSINESS COLLEGE, 508 Chamber Commerce.

WANTED — TELEGRAPHY, SHORTHAND, typewriting. S.P. main line wires in school; positions guaranteed; established by S.P. Co., 1907. 542 CENTRAL AVE., near Arcade Depot.

WANTED—CLASSES NOW FORMING AT the CASPER-COHN HOSPITAL; also nurses that have some training and willing to finish their course.

WANTED—MEN AND WOMEN TO SEND for pamphlet telling how to secure the position desired; fifty cents postpaid. PACIFIC MERC. CO., box 1864, Los Angeles, Cal.

ROSENBLEET'S COLLEGE OF GARMENT Cutting, Designing and Ladies' Tailoring. 1031 W. SEVENTH ST.

WANTED— Situations, Male.

WANTED—SITUATION BY A JAPANESE cook in family. SAM. Phone 22968.

WANTED—CARPENTER WORK, DAY JOB or contract. Phone SOUTH 2107.

WANTED— Situations, Male.

WANTED—CITY OR COUNTRY, BY HIGH-GRADE CREDIT MAN, EXPERIENCED WITH LARGEST ESTABLISHMENTS EAST. 6 YEARS' COAST SERVICE, ENDORSED BY AMES MERCANTILE CO. AND RETAIL CREDIT ASSN. REPLIES SOLICITED FROM BOARD. LIBERAL PROGRESSIVE FIRM APPRECIATING ABILITY; ALSO AS CHIEF ACCOUNTANT AND AUDITOR, FAMILIAR WITH MOST MODERN OFFICE METHODS; ACCUSTOMED TO CHARGE OF OFFICES OF 200 MEN. SALARY TO START $250 WITH CONTRACT. ADDRESS V, BOX 60, TIMES OFFICE.

WANTED—WE FURNISH ALL KINDS OF reliable office help; first class references; bookkeepers, stenographers and clerical help. Also professional and practical nurses. Call or phone F1294, Bdwy. 1694. WOMAN'S EXCHANGE, 732 S. Hill st.

WANTED — SAVE BOOK-KEEPER SALaries. Expert will keep your books in proper condition at a saving to you. Hourly, daily, weekly, or monthly charges; audits, labor-saving systems, trial balances, general accounting. Let me talk with you. POWELL, 531 Mason Bldg. Phone F1323.

WANTED—AN ENERGETIC YOUNG MAN would like to get in with a good business firm, have had some experience. Low salary to start if good chance for advancement; high-class city references. Phone A3577, or address T, box 5, TIMES OFFICE.

WANTED— Salesman having fifteen years' California experience in the grocery and crockery business, wants position where general business experience is necessary. Moderate wages to commence. Address V, box 6, TIMES OFFICE.

WANTED—POSITION BY AN ALL-AROUND office man, with a reputable house; expert with typewriter and correspondence and preparation of mining reports, contracts, etc. Address T, box 95, TIMES OFFICE.

WANTED—YOUNG MAN WHO IS STUDYing in office of public accountant, desires accounting work between hours of 4 and 12 p.m. Address ACCOUNTANT, 1236 West 8th st., or call 71853.

WANTED—SITUATION BY STEADY GERman of any kind; has experience in saloon business, wait at table or do porter work; is willing and industrious. Address E, box 290, TIMES OFFICE.

WANTED—SINGLE NORWEGIAN WISHES to study English; would like work forenoon; 30c room and board or 25c an hour and meals. Address V, box 64, TIMES OFFICE.

WANTED—POSITION BY YOUNG MAN going to business college, to clerk in hotel or apartment house for small salary after school hours. M. J. GRAYLISH, 274 S. Grand ave.

WANTED—SALESMAN; YOUNG MARRIED man, would represent good firm in city, grocery, specialties or anything the like; what have you to offer. Address E, box 293, TIMES OFFICE.

WANTED—MAN, 40, EDUCATED IN ENGlish and German, wishes responsible position part or full time; don't drink nor smoke; have some capital. Address T, box 38, TIMES OFFICE.

WANTED—BY DRIVER, WITH 3 YEARS experience, position as chauffeur with private family, or as demonstrator with agency; strictly temperate. Call room 23. Phone MAIN 2480. F4313.

WANTED—BOOKKEEPER, STENOGRAPHer and general office man, several years experience, desires situation. Have best of references. Address V, box 9, TIMES OFFICE. Telephone Broadway 3280.

WANTED—POSITION AS BOOK-KEEPER and can operate the typewriter, not afraid of work; best of references; salary moderate to start. Address L, box 100, TIMES OFFICE.

WANTED—POSITION BY A YOUNG LADY stenographer; has experience in real estate and fire insurance. Address L, box 87, TIMES OFFICE.

WANTED—MAN, EXPERIENCED IN ALL automobile work; will do your repairing at your home, references. Call SOUTH 3048 between 8 and 9 mornings.

WANTED—POSITION AS CHAUFFEUR AND gardener in private family; can do own repair work, strictly temperate and good habits. Address CHAUFFEUR, 245 S. Hill st.

WANTED—AD. SOLICITOR AND AD. WRITer, practical printer, one who can get the business, wants situation, in Arizona preferred. Address M, box 2, TIMES OFFICE.

WANTED — CARPET WEAVER, (JUST from the east,) would like position as carpet layer. Address T, box 136, TIMES OFFICE.

WANTED—FIRST CLASS CHAUFFEUR wishes position; 5 years' experience; best of city references, both as to character and ability. C. H. EDWARDS, 1300 S. Grand ave.

WANTED — RANCH WORK BY TWO young men to take charge of small ranch, or gentleman's country home, experienced. Address V, box 61, TIMES OFFICE.

WANTED—CHAUFFEUR, YOUNG SINGLE man wants position on private family machine; safe, careful; keep car good condition. Call Broadway 1288. MR. POHL.

WANTED—MARRIED MAN WANTS POSItion on ranch or orchard, where house, etc., is provided. References. Address E, box 289, TIMES OFFICE.

WANTED—SITUATION BY A GOOD MANUfacturing jeweler and stone setter; also engraving; good references. Address E, box 294, TIMES OFFICE.

WANTED—PACKARD CHAUFFEUR DEsires position driving evenings or Sundays. Excellent references. Address T, box 24, TIMES OFFICE.

WANTED—POSITION BY MIDDLE AGED German, who would like to learn how to raise poultry on a ranch for board and room. Address T, box 16, TIMES OFFICE.

WANTED—POSITION AS CHAUFFEUR BY steady and reliable young man with reference; also shop experience. 1047 S. HILL ST. Phone F1747.

WANTED—SITUATION AS BOOK-KEEPER or office assistant; 4 years with one firm in Los Angeles; best of local credentials. Apply BOOK-KEEPER, box 341, TIMES OFFICE.

WANTED—BEST JAPANESE CHAUFFEUR wants position in high class family; kindly write and try me; wages $50 and up. NAINBA MISSION, 1120 Georgia.

WANTED—FIRST CLASS JAPANESE COOK wants position in private family. Call at 327½ E. FOURTH ST., city. Phone Home A2.... FUJII.

WANTED—GARDENER AND STABLEMAN would like situation, reliable and able-bodied; country place preferred. Address E, box 291, TIMES OFFICE.

WANTED—AD SOLICITOR AND AD WRITer, practical printer, one who can get the business, wants situation, in Arizona preferred. Address M, box 2, TIMES OFFICE.

WANTED — ANY WHOLESALE LIQUOR dealer wanting to take up rectifying or rectifier needing a good compounder, address T. F. MEYER, box 82, TIMES OFFICE.

WANTED—PACKARD CHAUFFEUR SEEKS position driving evenings and Sundays; excellent references. Address T, box 24, TIMES OFFICE.

WANTED—SITUATION, ORGANIST OPEN for church position, graduate Toronto College Music, best references. Apply H, box 77, TIMES OFFICE.

WANTED—A GOOD AND HONEST JAPANese young man wants position of any kind while in the morning. HASHI, 822 Santee st., city.

WANTED—NEED ANY JAPANESE HELP? Call or write, SUMI'S JAPANESE EMP. CO. 207 E. Second. Main 2684. A4121.

WANTED—PERMANENT SITUATION BY first-class non-union bricklayer with responsible firm. Address T, box 143, TIMES OFFICE.

WANTED—JAPANESE FUJI WANTS ALL kinds of good help. Phone or write. Main 5316, A2671. 621 S. OLIVE ST.

WANTED—GERMAN WOMAN, MIDDLE aged, good cook, wishes situation; wages $30. 441½ S. SPRING, room 214.

WANTED—SITUATION BY JAPANESE AS either gardener or laundryman in Pasadena. KIMA, 65 S. Marengo, Pasadena.

WANTED — POSITION BY EXPERIENCED lady, timekeeper, best of references. Address 1031 ALBANY ST., Los Angeles, Cal.

WANTED—POSITION AS PORTER, HOTEL club. Will leave city if necessary, references. JOSEPH BRADY, 326 North Main.

WANTED—PAINTING, TINTING, PAPER hanging; day or job; reasonable price. Phone SOUTH 2207.

WANTED—SITUATION, BY CHAUFFEUR and gardener; Pierce-Arrow car preferred. Address ROOM 47, 263 Buena Vista st.

WANTED—SITUATION AS CEMENT FINisher or shingler. J. ROBINSON, 613 West 1st st.

WANTED—YOUNG LAWYER DESIRES TO assist other lawyer or office room in suitable office. Address T, box 15, TIMES OFFICE.

WANTED—YOUNG LADY WISHES POSItion in beauty parlor; experience. 1828 FIGUEROA ST. Phone F1741.

WANTED—TINTING, $1.85 ROOM; PAPERing, $2.75; painting, equally as cheap. Tel. WEST 5602.

WANTED — SITUATION BY FIRST-CLASS Chinese pastry cook, hotel, restaurant. Address 224 ROSE ST.

WANTED—ABLE BODIED MAN WANTS work of any kind at once. Address T, box 4, TIMES OFFICE.

WANTED—PAINTING, TINTING AND PAPering; suitable prices. F. B. FIELD, South 2655.

WANTED — SITUATION BY CHAUFFEUR and coachman, do garden work, etc. Address T, box 24, TIMES OFFICE.

WANTED—SITUATION BY YOUNG MAN IN garage; small wages to start. Address K, box 40, TIMES OFFICE.

WANTED—A GOOD CARPENTER WANTS work by day or contract. HOME phone 41150.

WANTED—JAPANESE BOY WANTS TO work as school boy. HOME 14621.

WANTED—SITUATION AS CHAUFFEUR. Will do repair work. N. F. HOWE. A1464.

WANTED—I REPAIR ANY KIND LEAKY roofs. Call HOME PHONE 41414.

WANTED— Situations, Male.

WANTED—SITUATION BY A PRACTICAL poultry man, one who understands the mating, breeding, showing, conditioning and handling a first-class poultry ranch; no duck, geese, turkey, tick or dunghill ranch need answer. References, any leading judge or breeder in America. No tick ranches need answer. Just left one. J. W. ARMSTRONG, room 115, Natick House, Los Angeles.

WANTED— Situations, Female.

WANTED—YOUNG LADY, TRAINED READer and experienced in traveling, desires position immediately as traveling companion; is practical nurse and professional masseuse; capable of tutoring children if desired; references. 122 EAST AVENUE 29, or V, box 132, TIMES OFFICE.

WANTED — COMPETENT BOOK-KEEPERS and stenographers supplied to business men. Our references are unquestionable. Commercial Department, CALIFORNIA TEACHERS' BUREAU, 424 I. W. Hellman Bldg. Phones—F1454; Main 2777.

WANTED—POSITION BY SETTLED YOUNG woman, experienced cook and housekeeper, wages $20 to $25, according to size of family; references. Address V, box 46, TIMES OFFICE.

WANTED—POSITION AS CHAUFFEUR IN private place, by young man, (Swedish) steady and of good character. Will care for lawn and other work. Address V, box 30, TIMES OFFICE.

WANTED—BRIGHT JAPANESE WANTS TO work in family to take care auto and garden; has best recommendation. Call up or write KAWAMOTO, M. E. Church, 1120 Georgia st. 53657.

WANTED—THE STENOGRAPHERS' ASSOciation can supply you promptly and satisfactorily with competent stenographers and bookkeepers. 428 EXCHANGE BLDG. Main 4206; A4277.

WANTED—SITUATION; CULTURED WOMan of 36, with child; would like position in widower's, bachelor's or old couple's home as housekeeper; best references exchanged. Address N. L. P., 1176 W. 24th. Phone 21163.

WANTED—REFINED YOUNG LADY WOULD like position as companion, with light duties, light compensation; can furnish excellent references. Address T, box 146, TIMES OFFICE.

WANTED—REFINED WIDOW, LATE FROM the East, no incumbrance, wishes some responsible position, good housekeeper, reference exchanged. Address V, box 51, TIMES OFFICE.

WANTED—POSITION, BY NEAT, COMPEtent housegirl, good cook, 2 years city reference. Apply MRS. PATTEN'S EMPLOYMENT OFFICE, 218 S. Broadway. Main 812. A1282.

WANTED—POSITION BY ELDERLY LADY as housekeeper for young man and help raise chickens, near Monrovia or Sierra Madre preferred; small salary. Call Wednesday or Thursday, 418 W. FOURTH ST. Mrs. Miller.

WANTED—POSITION AS HOUSEKEEPER, by woman with grown daughter; no objection to invalid, or small children; state wages given. Address V, box 5, TIMES OFFICE.

WANTED—POSITION BY EXPERT YOUNG lady book-keeper, who is also experienced stenographer, fully capable of taking charge of any kind of office work; references. Phone Main 1347 or after 7 p.m., HOLLYWOOD 2756.

WANTED—BY MIDDLE AGED LADY POsition as housekeeper for elderly gentleman or elderly couple, or general housework in small family. Call 721 WEST 41ST DRIVE. Phone 53494.

WANTED—GOVERNESS, NURSE, GERMAN, going East, wishes to care for children for part of expenses; knowledge of infants. 125 E. FOURTH ST. Phone Main 1530. Room 25. Best of references.

WANTED—YOUNG LADY, AN A1 PIANO player wishes a position with orchestra or moving picture theater; best references. Phone F4418, Bdwy. 1695. MISS ADAMS.

WANTED—POSITION BY A YOUNG LADY stenographer. Some experience as cashier. References. Address E, box 282, TIMES BRANCH OFFICE, or PHONE Main 8264.

WANTED — BY EXPERIENCE COLORED girl. Would like position as chamber maid or day work. Can give best of references. PHONE MAIN 6735.

WANTED—POSITION AS HOUSEKEEPER by a young widow and child 2 years; good home desired. Address T, box 27, TIMES OFFICE.

WANTED — PERMANENT POSITION BY stenographer. 15 years experience in Massachusetts. Accurate and dependable. Address V, box 10, TIMES OFFICE.

WANTED—CAN YOU USE A GOOD STEnographer and book-keeper, A1 in every respect; local references; salary reasonable to start. Address K, box 97, TIMES OFFICE.

WANTED—EXPERIENCED NURSE WHO makes confinement cases a specialty; no objection to light work. Address T, box 99, TIMES OFFICE.

WANTED — PRACTICAL NURSE WANTS position, is an experienced housekeeper and demonstrating. PHONE BROADWAY 2861. 327 South Olive.

WANTED — SITUATION, COMPETENT cook, German, good housekeeper. City, country. 1349 CROWN HILL AVE. Phone 52457. Call from 9 to 3.

WANTED—POSITION AS CASHIER; FIVE years' experience; rapid and absolutely accurate; best of references. Address H, box 33, TIMES OFFICE.

WANTED — YOUNG MARRIED WOMAN wishes situation afternoons only; hours about 2 till 6, in store of any kind. Address T, box 18, TIMES OFFICE.

WANTED—SITUATION, COMPETENT NURsery governess, French, German, Italian, wishes position; best references. R. H., 3038 Figueroa.

WANTED — EXPERIENCED CHILDREN'S nurse desires a position; leave city; protestant; mail answered. Address P, box 85, TIMES OFFICE.

WANTED—NEAT JAPANESE GIRL WISHES position in small family as cook and light housework; wages $30 up. Tel. A2079, BROADWAY 2669.

WANTED—YOUNG MAN DESIRES POSItion in sanitarium or institution, where he can learn to be an expert masseur. Address T, box 141, TIMES OFFICE.

WANTED — GENERAL HOUSEWORK BY competent Swedish girl, $40. Phone 16639, MAIN 1095.

WANTED — POSITION FOR GENERAL housework by German girl. Plain good cook. Address 917 E. 11TH ST.

WANTED—WASHING, IRONING, CLEANing by competent woman. Phone 16639, Main 1095. European Bureau.

WANTED—SITUATION BY RELIABLE GIRL upstairs work or nurse. Address E, box 292, TIMES OFFICE.

WANTED—LACE CURTAINS LAUNDERED by hand, 6 pairs, 1. Drop card and I will call. Address 121 S. AVE. 19.

WANTED—YOUNG EXPERIENCED GIRL wants office position. Can do light stenography. PHONE MAIN 7318.

WANTED—BY A RELIABLE COLORED woman, position general house work. Phone SOUTH 3557. Good city references.

WANTED—POSITION IN REAL ESTATE office, am competent; best references. Address V, box 31, TIMES OFFICE.

WANTED—GIRL OF 17 WISHES SECOND work or care of children. Address V, box 17, TIMES OFFICE.

WANTED—TWO NEAT WOMEN TO ASSIST with dining-room work or chamber work. Address E, box 299, TIMES OFFICE.

WANTED — COLORED WOMAN WISHES work serving at parties or dinners; can be called on short notice. 527 RUTH AVE.

WANTED—BY TWO CANADIAN GIRLS, sisters, position together as cook and second maid. Address V, box 43, TIMES OFFICE.

WANTED—BY COLORED WOMAN, HOUSE cleaning by the day; also dinners cooker by the day. SOUTH 6650.

WANTED—YOUNG LADY DESIRES POSItion as manicurist in barber shop, hotel preferred. Address 1117 E. 27TH ST.

WANTED—OFFICE OR OUTSIDE WORK; am capable; best references. Address V, box 29, TIMES OFFICE.

WANTED—YOUNG LADY WISHES CARE of baby or small child, and will do upstairs work. Phone TEMPLE 1130.

WANTED—COLORED GIRL WOULD LIKE half-day chamber work. Phone Broadway 3294.

WANTED—BY A COLORED GIRL, OFFICE or chambermaid work. Phone BROADWAY 3262.

WANTED—EXPERIENCED DRESSMAKER wishes work at home. 674 E. 50TH ST.

WANTED— Situations, Male and Female.

WANTED — AFRO-AMERICAN COUNCIL membership employment office. Let us furnish you help free; cooks, waiters, porters, laundresses, chauffeurs, and all class of labor. The very best colored help furnished by the day, week or month. 818 WALL ST. Broadway 2750.

WANTED—POSITION BY YOUNG COUPLE, man as chauffeur, careful driver, competent to do repairing; wife second work or care of children; experienced teacher of music. Address E, box 286, TIMES OFFICE.

WANTED—JAPANESE COUPLE WANT SITuation in private family; man first-class cook, wife waitress. SUDZU, 822 S. Grand ave.

WANTED—YOUNG JAPANESE COUPLE wishes position in private, small and nice family, city or county. 523 E. 1ST ST. NAKATE.

WANTED — BY MAN AND WIFE ON ranch or private place. Phone 16639. Main 1095. SWEDISH AND GERMAN BUREAU.

WANTED— Agents and Solicitors.

WANTED—INTELLIGENT SOLICITORS OF neat appearance to solicit insurance for the Los Angeles Fire Insurance Company; commission basis; your opportunity. Call 613 MERCHANTS' TRUST CO. BLDG.

WANTED— Agents and Solicitors.

WANTED—AGENT TO HANDLE POPULAR priced car; both pleasure and business, to man who has capital enough to buy demonstrator will give factory discount and carry stock on commission. Apply at once, big profit and easy sales for right party. Ask for Mr. Schatman, with ARNOTT & COMPANY, Arnott & Company, wholesale only, 112 S. Los Angeles st.

WANTED — IMMEDIATELY, CLEVER SOlicitor to present a business proposition that is simple and instantly claims the attention of an investor; the amount required down is small, and the return is large; call at once, and start in making money. 106 S. BROADWAY.

WANTED — SUCCESSFUL SOLICITOR FOR an article of real merit; needed in every home; salary and good commission. 402 MASON BLDG., Fourth and Broadway.

WANTED — FIVE TEA AND COFFEE solicitors, five men wanted, 50 per cent. commission, pay every day. See MR. CLARK, 137 East First st.

WANTED — A FEW ENERGETIC LADIES (Catholics) to solicit subscriptions for "The Tidings." Liberal compensation; references required. J. J. PALMER, 211 Grant Bldg.

WANTED — AGENTS, BOTH MEN AND women, salary $2.50 per day and commission. Call at 1046 MAPLE AVE.

WANTED—25 GOOD AGENTS. CALL 143 N. SPRING ST., Room 1.

WANTED — SOLICITORS, GOOD PROPOSItion. Call at 815 W. PICO.

WANTED— Partners.

WANTED — HAVE AN EXCEPTIONAL proposition as partner to offer energetic and honorable young man of good personality and capabilities in real estate and investment business. Have extensive listings and highest class clientele. Prefer man from East with some business experience. Was formerly connected with large local realty company and am well posted on local conditions. Amount of capital required small, everything considered. References required and given. Address V, box 44, TIMES OFFICE.

WANTED — PARTNER, A GENTLEMAN with ten or fifteen thousand dollars to invest, to take an active interest in the management, (if he so desires.) The business is an old established printing concern, doing a great deal of specialty work. The same having outgrown the facilities. Money wanted for improvements. We can convince the investment is a good one and with added facilities can be more than doubled. Address L, box 78, TIMES OFFICE.

WANTED—MONEY PARTNER TO STOCK and manufacture latest improvement door locks; patent secured; will demonstrate exhibit and make proposal interested parties only; write appointment. GUY C. MANNING, Los Angeles, Calif. Gen. Del.

WANTED — PARTNER IN ESTABLISHED general real estate office, have been in business for twenty years; references exchanged and expected; no triflers wanted, but straightforward business man. Address G, box 61, TIMES OFFICE.

WANTED—BONA FIDE PROPOSITION, REfined couple, want woman to take interest in fine cafe, nice; no experience, will guarantee $75 month; $600 necessary; you handle all the cash. Address V, box 58, TIMES OFFICE.

WANTED—PARTNER WITH SOME CAPItal, to manufacture and push, small very useful article. Just patented. Address T, box 129, TIMES OFFICE.

WANTED—RELIABLE MAN WITH $150 TO manage branch office out of town, $100 per month guaranteed. USE IT MFG. CO., ... Fay Bldg.

WANTED—MAN WITH $1000 AGAINST MY experience and location to start picture show in city. Address V, box 32, TIMES OFFICE.

WANTED—LIVE MAN AS PARTNER IN real estate; no capital required. L. F. BECKER, 111 S. Broadway.

WANTED— Houses.

WANTED—HOUSES! SAVE AGENTS' COMmission, advertise your home in a way that pays. We have people calling every day for a list and description of houses which are for sale by the owners. CALIFORNIA HOME ADVERTISING BUREAU, 320 Citizens Nat. Bank Bldg. Home A1396. Main 227.

WANTED— Rooms.

WANTED—NICELY FURNISHED ROOM IN private family by young business man; will give the best of references. Address V, box 8, TIMES OFFICE.

WANTED — A LADY WISHES ROOM IN private family, district Figueroa. Address V, box 68, TIMES OFFICE.

WANTED— Rooms and Board.

WANTED — YOUNG MAN, VICINITY Church ave. and Washington st., desires permanently to get breakfasts in private family, reasonable distance this neighborhood. Advise rate and location. Address V, box 63, TIMES OFFICE.

WANTED—BOARD AND ROOM FOR MAN, wife and little girl. Must be close to Hollywood Hotel; references required. Address full particulars to R, box 72, TIMES OFFICE.

WANTED — SINGLE HEALTHY, NORwegian man wants room and board for work; is member of American Woman's League. Address F, box 59, TIMES OFFICE.

WANTED— Work by the Day.

WANTED—DRESSMAKER WOULD LIKE work at home; will make tailored skirts at $4.50; fashionable dresses for $10 and up; cotton for $3; shirt waists, $1.50 and up. 21726, West 6188. 1245 WEST 22D ST.

WANTED—WASHING AND IRONING BY the day. Inquire first door to right, 213 BUENA VISTA ST.

WANTED—OLD PLUMES MADE INTO WILlow plumes, single tie, 25 cents; double 50 cents per inch. 616 BUNKER HILL AVE.

WANTED—WORK BY THE DAY AND laundry to take home. Phone BROADWAY 1208.

WANTED—RELIABLE WOMAN WANTS day work. Phone SOUTH 590.

WANTED—BY HALF DAYS, WASHING AND cleaning. Phone 31799.

WANTED— To Rent.

WANTED—TO RENT, FURNISHED AND unfurnished houses in all parts of the City.
No charge for listing.
MR. GRAY, Mgr.
Rooming House and Rental Department,
GOLDEN STATE REALTY CO.,
130 W. 6th st.
F2534. Main 84.

WANTED—TO RENT A HOUSE AT THE beach; Ocean Park preferred; the party consists of 4 tourists—ladies here for one year; if yearly rent is not mentioned, no attention will be paid. Address "The Tourist," box 1, TIMES OFFICE.

WANTED — TO RENT SMALL FLAT OR apartments, close to W. Seventh st. car line, Orange or Ingraham st. preferred; state price and conveniences. Address R, box 61, TIMES OFFICE.

WANTED—IF YOU WANT YOUR HOUSE rented list with me; I want furnished and unfurnished houses; all prices and locations. F. A. KING, 612 Cit. Nat. Bank Bldg. Main 458, F4567.

WANTED—FURNISHED HOUSE OF 5 OR 6 rooms, with conveniences, for young couple with 5-year-old boy; must be reasonable. Apply T, box 76, TIMES OFFICE.

WANTED—LIST YOUR FURNISHED AND unfurnished houses with us; we are turning people away every hour in the day. H. E. MILLER & CO., 324 W. Sixth.

WANTED—TO RENT, A NEAT COTTAGE with 6 or 7 rooms and large lot; must be near car line. Prefer suburbs of Pasadena. Address T, box 7, TIMES OFFICE.

WANTED—4 OR 5-ROOM COTTAGE, OR flat, furnished or unfurnished, between Pico, Figueroa, Hill and Sixth st. Phone SOUTH 5582.

WANTED—TO RENT A 7-ROOM HOUSE, furnished or unfurnished; don't care to pay over $35 per month; in walking distance, westside. Address T, box 140, TIMES OFFICE.

WANTED—TO RENT A SMALL FRUIT farm or chicken ranch, with 7-room house and barn. Address T, box 138, TIMES OFFICE.

WANTED—TO RENT A ROOMING HOUSE at Venice; state rooms and rent, as well as location; want a lease for two years. Address F. T. S., box 102, TIMES OFFICE.

WANTED—TO RENT 3 TO 4 ROOM COTtage close in, suitable for landscape gardener. Address T, box 144, TIMES OFFICE.

WANTED—A LIST OF HOUSES FOR RENT. We have large waiting list. DALY LAND CO.

WANTED — FAMILY, THREE ADULTS, want to rent furnished bungalow, six rooms, from owner. PHONE 72361.

WANTED—LIST YOUR HOUSES WITH US; we make no charge. CENTRAL RENTAL AGENCY, 414 So Hill.

WANTED— Purchase, Real Estate.

WANTED—A NEW, MODERN BUNGALOW in W. end or Wilshire, for $250 cash down. ALEXANDER, 539 Central bldg., Sixth and Main.

WANTED—50 OR 60-FOOT LOT, WILSHIRE district, west of Normandie, between Fourth and Pico; will pay cash. Address T, box 137, TIMES OFFICE.

WANTED—TO BUY A LOT BETWEEN Seventh and Eighth, on Ardmore st., or in that vicinity, from owner only; will pay cash and must be a bargain. HOME PHONE [illegible].

Classified Liners.

WANTED— Purchase, Real Estate.

WANTED—
Good ranches, groves or land in Southern California in exchange for Los Angeles, beach or suburban property, vacant and improved. What have you? What do you want? Phone, write or call on us.
THE SMITH-JOHNSON COMPANY, 406-7 Story Bldg. Sixth and Broadway. F7005—Main 2034.

WANTED—FROM OWNER CHICKEN RANCHES AND MODERATE PRICED BUNGALOWS, SOUTHWEST IS OUR SPECIALTY. HAVE SEVERAL BUYERS WITH $300 TO $750 CASH FOR FIRST PAYMENT. CALL AND LIST YOUR PROPERTY. DO NOT WISH EXCLUSIVE LISTINGS, JUST OUR COMMISSION IF WE SELL YOUR PLACE.
WESTERN LAND CO., 425 Walter P. Story Bldg.

WANTED—
Los Angeles, beach or suburban property, vacant or improved, in exchange for groves, ranches and acreage. What have you? What do you want? Phone, write or call on us.
THE SMITH-JOHNSON COMPANY, Nos. 406-7 Story Bldg., Sixth and Broadway.
Phones—F7005. Main 2034.

WANTED—
WESTLAKE OR WILSHIRE DISTRICT.
We have cash buyers for lots or residences in the Westlake or Wilshire district; must be real bargains.
HOUSE AND LOT DEPARTMENT.
W. I. HOLLINGSWORTH & CO., Main 1362. 10777. 312-314 Wilcox Bldg.

WANTED—
We make a specialty of selling close in acreage, small country places with improvements, large farms and ranches. List your property with us for a quick sale. We have constant calls for such places close to the city. JAMES R. H. WAGNER-H. S. COOK, 229 S. Hill st., Los Angeles, Cal.

WANTED—IN VICINITY OF DUARTE, Azusa or San Dimas, ten acres of oranges, five or six years old, in good condition, with good water stock, small improvements, no objection; and ten acres of orange land adjoining or close to above. Have client who will pay cash if suited. Principals send full description immediately and I will examine property. R. L. PHISTER, 414-5 Bradbury Bldg.

WANTED—"WANT" ADS. FOR THE SUNday Times should be in the office by Friday night, or earlier, if possible. Service can now be insured, and the co-operation of patrons to the extent of sending or telephoning their ads. early will be appreciated.

WANTED—MODERN 8 OR 9-ROOM 2-STORY house in the Wilshire section; must have 4 bedrooms and a sleeping porch; lot must be 60 feet in width with good depth and east front preferred; nothing west of Gramercy or north of Third st. will be considered. Address, giving full particulars, T, box 86, TIMES OFFICE. Principals only.

WANTED—TO PURCHASE FOR CASH. 1 to 50 building lots, suitable for 4, 5 and 6-room bungalows, street work must be complete.
Also close-in acreage for subdivision. Must be near car line.
MATTHEWS & MATTHEWS, 320 Douglas Bldg., cor. 3rd and Spring sts.

WANTED—TO PURCHASE BUNGALOW OF 6 or 7 rooms, southwest or west; must be modern. We have a $11,500 home on high ground, southwest, is completely furnished with the best money could buy. Would prefer trading it as it stands and take bungalow and cash difference; this property is clear and will rent for $150 per month. PECK BROS., 306 Currier Bldg.

WANTED—TEN FIRST-CLASS LOTS, AS initial subscription to stock of building company now forming. A chance to make your property pay fifteen to twenty per cent. annually. Only lots in unquestionable location accepted and at cash value. Address V, box 28, TIMES OFFICE.

WANTED—TO PURCHASE FROM OWNERS only, 7-room modern bungalow in Wilshire district, south of Second street, to $6500. Will give cash or assume, $2500 and lot in Westlake District to $4000.
I. W. KINNEY, Suite 308, 405 South Hill st. F4980; Main 4203.

WANTED—TO PURCHASE WEST OF CENtral ave., 4 or 5-room bungalow, must have modern plumbing and street work done, best for $2000; will put in $350 first mortgage on bungalow as first payment and some cash, balance arranged; give exact particulars. J. E. MARTIN, 313 Stimson Bldg.

WANTED—FROM OWNERS. Lot in Wilshire district, south of Fourth st., that is genuine bargain. If you want the cash, phone particulars.
F. A. GRANT, with F4398; Main 4203.
THOS. C. BUNDY & CO., 405 S. Hill st.

WANTED—TO PURCHASE, A NEW BUNgalow, near Bimini Baths, about $6000. Address V, box 34, TIMES OFFICE.

WANTED—I HAVE $15,000 CASH AND $21,000 clear property near Grand. I want apartment house property to $50,000 or $60,000. ROE & BROWN, 718 Story Bldg. Bdwy. 2449; F3556.

WANTED—BUNGALOW, HAVE CUSTOMER for low-priced house, small payment down, balance like rent; owners send particulars. COMPARE SCHUYLER'S REALTY CO., 716 Broadway Central Bldg. Main 795. A5443.

WANTED—BUNGALOW, 7 ROOM MODERN, $6000 limit, close in; will give fine lot first payment; restricted locality; monthly payments balance; owners only. Address ASHLEY, 1948 Temple st.

WANTED — GUARANTEE REALTY CO. have moved to 422 Chamber Commerce Bldg. Have clients waiting for bargains in homes, west and southwest. List your place at once and get quick action.

WANTED—A CLOSE-IN CORNER LOT, 60x150, west of Figueroa between 6th and 7th, walking distance, for apartment house. Will buy at once at satisfactory terms. Address V, box 3, TIMES OFFICE.

WANTED—1 TO 6 GOOD BUNGALOW LOTS. Building restrictions not over $1500. We have cash for bargains. Owners only. KUHN BROS., 325 Story Bldg.

WANTED—TO PURCHASE — APARTMENT house lot towards Westlake Park; corner preferred. Owners please furnish us with particulars at once. L. H. MITCHEL & SON, 407 Douglas Bldg. A1986.

WANTED—TO PURCHASE—ACREAGE IN Glendale or Alhambra, suitable for subdivision into building lots; must be a bargain. L. H. MITCHEL & SON, 407 Douglas Bldg. A1986.

WANTED—LOT NOT OVER $1500, IN OR near Vermont Square, east or north front. F3125, INGRAHAM. Main 5523. 416 Douglas Bldg.

WANTED—FOR CASH; TWO LOTS; EUclid Heights; must be bargains; not to exceed $700 each. Call or address 312 PAVILION PLACE. Be quick.

WANTED—LOT FOR $300. SPOT CASH; must be a bargain; give size, location, etc. Address T, box 11, TIMES OFFICE.

WANTED — SMALL RANCH NEAR BURbank; prefer one with house; act quick. Address V, box 50, TIMES OFFICE.

WANTED — ACREAGE FOR SUBDIVISION purposes, near 5 cent car line. Address V, box 38, TIMES OFFICE.

WANTED—FACTORY SITE, SERVED BY railroad, not exceed $15,000. No agents. Address W, box 1, TIMES OFFICE.

WANTED—REAL ESTATE FOR SALE AND exchange. MUNHOLLAND, 603 H. W. Hellman Bldg. A9233.

WANTED— To Purchase Miscellaneous.

WANTED—COLGAN-HENDERSON FURNITURE CO., INC., successors to James Colgan & Co., 724 S. Main st. Highest cash price paid for household and office furniture. Any quantity. Be sure and get our estimates before you sell. Main 2058. F2936.

WANTED — SELL OR EXCHANGE YOUR old furniture. We have thousands of customers waiting to buy it. Phone us. Main 117, Home F2171. COLYEAR FURNITURE CO., 509-511 S. Main.

WANTED—A SAFE SUITABLE FOR HOTEL with safety deposit boxes, in exchange to apply upon a good lot. CAMERON, THE McCARTHY COMPANY, 201 N. Broadway.

WANTED—DIAMONDS, JEWELRY, ETC.; pay cash; get my offer, fair dealings. H. T. REID, 400-402 Grant Bldg., corner Fourth and Broadway. A1936.

WANTED — DIAMONDS, OLD GOLD, SILverware, antique jewelry, broken jewelry, curios, pay highest cash price; no red tape. S. SCHEPPS CO., 621 S. Broadway.

WANTED—TO BUY THE FURNITURE OF a private residence for cash, in the high-grade or low-grade, at once. Address GG, box 298, TIMES BRANCH OFFICE.

WANTED—TO BUY YOUR HOME OR OFfice furniture, showcases, etc.; highest prices, cash or exchange. SKEELS BROS., 911 S. Main. F7018. Main 3062.

WANTED—TO BUY OFFICE AND HOUSEhold furniture, cash price paid. COLGAN'S FURNITURE STORE, 625 S. Main st. Main 2469. F2667.

WANTED — FOR CASH, OLD FASHIONED jewelry, silverware, diamonds, laces, old engravings and stamp collection, old gold, silver for mfg. 614 W. 6TH, near Grand.

WANTED — CASH PAID FOR FEATHER beds. 758 SAN PEDRO. Main 1166; Home F8041.

WANTED—FURNITURE AND HOUSEHOLD goods. L. A. AUCTION AND COMMISSION CO., 611-3 N. Main st., Broadway 1667, F1719.

WANTED — MEN'S, LADIES' CLOTHING; highest prices paid. MAIN 2597. F7556.

WANTED— To Purchase, Miscellaneous.

WANTED—"WANT" 'ADS. FOR THE SUNday Times should be in the office by Friday night or earlier, if possible. Service can now be insured and the co-operation of patrons to the extent of sending or telephoning their ads. early will be appreciated.

WANTED—WE PAY MORE CASH FOR furniture, household goods, merchandise, etc., than any firm in the city, any quantity. Also sell on commission; cash advanced on consignments. Largest and oldest established auction house in California. RHOADES & RHOADES, auctioneers, 530-32 S. Main st. Phone F2159, Main 1259.

WANTED—FOR CASH. WE PAY HIGHest cash price for all classes of house and office furnishings, or sell on commission. We would be pleased to have you call and will give it our immediate attention. REED & HAMMOND, Auctioneers. 747-749 S. Spring st. Tel. Broadway 2850. Home F2545.

WANTED — 8x10 STUDIO CAMERA IN good condition. Address V, box 44, TIMES OFFICE.

WANTED—DIAMONDS OLD GOLD, JEWelry; highest price and a fair deal. H. E. CROUCH, mfg. jeweler. 555 S. Broadway.

WANTED—TOP PRICES PAID FOR MEN'S SECOND-HAND CLOTHING. 505 SOUTH SPRING. MAIN 4924. F2800.

WANTED — VISIBLE TYPEWRITER FOR cash or good oil stock. 66770.

WANTED— Miscellaneous.

WANTED—"WANT" 'ADS. FOR THE SUNday Times should be in the office by Friday night, or earlier, if possible. Service can now be insured and the co-operation of patrons to the extent of sending or telephoning their ads. early will be appreciated.

WANTED—BALD-HEADED MEN TO BUY my toupees and wigs, $15 and up; perfect match and fit; confidential. Address V, box 8, TIMES OFFICE.

WANTED—TINTING, 3 PER ROOM, WORK guaranteed. PERCY GRIFFIN, 5132½ West 6351.

WANTED — PAPERING $2.75 A ROOM; tinting, $1.83; painting equally as cheap. Tel. West 5602. 1817 S. BONNIE BRAE.

WANTED—POSTAGE STAMPS, DIAMONDS, Martin guitars, cash or exchange. Broadway 1849. F3490. ARTMAN, 214 Mercantile Place.

WANTED—MODERN POST-CARD SIZE KOdak. Address T, box 29, TIMES OFFICE.

TO LET— Furnished Rooms.

TO LET—
ANNOUNCEMENT.
A NEW HOTEL IN LOS ANGELES.
HOTEL SHERMAN, centrally located at 314 W. Fourth st., near Broadway, and 404 S. Hill st., 150 rooms, and 24 private baths.
ATTRACTIONS—The best furnished, popular priced house in the city; perfect beds; ideal cleanliness, excellent service, elevator and having free telephone, hot water and steam heat in every room.
POPULAR PRICES—$5 to $12 a week, $1 a day; two persons, $1.50 a day; private bath at slight advance.

TO LET—AT REDUCED RATES—
ALL THE COMFORTS OF HOME
With the conveniences and service of the new, MODERN FIREPROOF FAMILY HOTEL,
SANTA RITA,
BROADWAY AND MAIN, at 11th st.,
Facing a beautiful park (yet central,) it is RESTFUL, HOMELIKE, CONVENIENT. Pleasant sunny rooms, beautifully furnished, with steam heat, bath and every modern comfort; $1 day; $6 week and upwards.

TO LET—THE LA PALOMA, AT 1908 S. Main st., has large outside rooms, very reasonable, $1.50 and up, nice balconies, good music, hot and cold baths, free. Give it a trial if in need of a good home. H. S. BEAVER, proprietor.

TO LET — FURNISHED ROOMS, HOTEL Lorraine, 310 Clay st., between Third and Fourth, Hill and Olive; newly furnished rooms, quiet neighborhood located 150 feet from Third and Hill; steam heat and hot water; prices very reasonable. F1480, MAIN 2096.

TO LET—ROOM IN MODERN RESIDENCE, southwest district, close to three car lines; home privileges, use of kitchen if desired; rent very reasonable; young lady preferred. Address V, box 60, TIMES OFFICE.

TO LET—TO HUSBAND AND WIFE, OR one or two ladies, 1 or 2 rooms in private family (father and son,) Westlake way, close in; must be refined; local reference required. Address T, box 109, TIMES OFFICE.

TO LET — ROOMS; BEST 50c A DAY HOTEL IN CITY; DAY, WEEK OR MONTH; FREE BATHS, FREE READING-ROOM. HOTEL CLIFF, 1112 E. SEVENTH ST., TWO BLOCKS SOUTH OF ARCADE DEPOT.

TO LET — ROOMS; BEST 50c A DAY HOTEL IN CITY; DAY, WEEK OR MONTH; FREE BATHS, FREE READING ROOM. HOTEL CLIFF, 1112 E. SEVENTH ST., TWO BLOCKS SOUTH OF ARCADE DEPOT.

TO LET—NICELY FURNISHED ROOM with bath, private family, rent reasonable, walking distance. 1021 INGRAHAM ST., between 7th and Orange.

TO LET—SUNNY WELL VENTILATED, nicely furnished room with bath and use of phone; suitable for one or two gentlemen. 811 WEST 17TH. 24608.

TO LET — FURNISHED ROOMS, NICELY furnished suite of front rooms with porches, private residence. Grand ave. car. 2413 S. GRAND AVE.

TO LET — SCREEN PORCH, SLEEPING room, can be used as kitchen and square room with large closet, walking distance, references. 1229 W. NINTH ST. Phone 53207.

TO LET—$10 PER MONTH, TWO SUNNY rooms, with fireplace, furnished for housekeeping. 1212 SANTEE. Two blocks east of 12th and Main.

TO LET—3 WELL FURNISHED ROOMS IN private home, each suitable for one or two gentlemen; bath and phone; breakfast if desired. PHONE HOME 24564.

TO LET—CLOSE IN, NEAT, CLEAN, light, airy room, nicely furnished; phone, electricity, bath, hot and cold water; at $9 per month. 821 WEST 11TH ST.

TO LET—FURNISHED ROOMS. 48 NEWLY furnished rooms, running water, modern, $2 per week, 50c a day. 1347 S. LOS ANGELES ST. Phone B7461.

TO LET—BRIGHT, SUNNY ROOMS, HOUSEkeeping and single, $1.50 to $5; hot bath, laundry, walking distance. Cars direct to depots. TEN EYCK, 111 S. Figueroa.

TO LET—LOVELY FURNISHED ROOM IN private home, Wilshire-Westlake district; only $12; would rent this nice home for $45, reserving two bedrooms. WEST 3804.

TO LET—FINE UPPER FRONT ROOMS; also sunny rooms lower floor, business or housekeeping. 417 W. FOURTH.

TO LET—NICE, SUNNY ROOMS, WITH OR without private bath. 1063 ORANGE, corner Orange and Bixel. Home 52654.

TO LET—LARGE, BEAUTIFUL FURNISHED rooms, in private Westlake home. 700 S. BURLINGTON AVE. 'Phone 53129.

TO LET—3 FURNISHED HOUSEKEEPING rooms, sunny and clean, walking distance. 1311 S. LOS ANGELES ST.

TO LET—TWO ROOMS, NEWLY FURNISHed, in choice, close in location. 534 S. FREMONT AVE.

TO LET — A LARGE COMFORTABLE room, kitchen and private bath; also single rooms. 330 S. OLIVE.

TO LET—THE ARDEN, 352 SO. HILL ST. Nicely furnished rooms, transients accommodated.

TO LET—ONE LARGE SUNNY FRONT room with or without board; also garage in rear. 1525 WEST 8TH ST.

TO LET—FURNISHED HOUSEKEEPING suite in private home; rent reasonable; call mornings. 837 S. ALVARADO.

TO LET—$1.75, $2 WEEK EACH, FURNISHed housekeeping rooms, bath. 549 E. PICO.

TO LET—$6; HOUSEKEEPING, FINE large, sunny front room. 910 W. 10TH.

TO LET—HOTEL ARTHUR, 637 S. OLIVE; new brick building. A3603.

TO LET— Unfurnished Rooms.

TO LET — 3 LARGE UNFURNISHED rooms, pantry and hall; fine location, between two car lines; reasonable. 222 N. CUMMINGS ST.

TO LET— Flats.

TO LET—ONE UPPER FLAT AND ONE basement flat; modern, conveniences; walking distance; prices moderate. 429 LUCAS AVE. Phone 51508.

TO LET—NEW FLATS; SUNNY AND MODern; 5 and 6 rooms; gas ranges, good neighborhood; fine car service; adults. Apply 1301½ E. ADAMS ST.

TO LET—DESIRABLE, CLEAN, SUNNY, upper 5-room modern cottage flat; attic, lawn, flowers, choice Westlake district; 11th or Pico cars. Adults only. 1140½ ARAPAHOE.

TO LET—ONE LOWER COTTAGE FLAT, four rooms and bath; good neighborhood; rent $14; water paid. 467 WEST 27TH PLACE. Fourth house from Figueroa street.

TO LET — 5-ROOM FLAT, HALL, BATH, screen porch, mantel, sideboard; easy walking distance. Apply on premises, 1011 W. First. MRS. REEVES.

TO LET — LOWER 5-ROOM MODERN flat, with every convenience, 1113½ Trenton st., between 11th and Pico, one block west of Figueroa. Phone MAIN 125, or 10126.

TO LET—4-ROOM MODERN FLAT, UNFURnished, 3rd floor; desirable; no children. 544 S. HOPE.

TO LET—UPPER 5-ROOM FLAT UNFURnished, walking distance. Adults only, $22.50 month. 1178 WEST 8TH ST.

TO LET— Flats.

TO LET—BEAUTIFUL LOWER FLAT 5 rooms, and reception hall, fresh and clean, polished floors, all modern conveniences, walking distance, $30 including water and janitor service. 1135 S. GRAND AVE., corner 12th st. Phone 51064.

TO LET — NEW, MODERN 4-ROOM FLAT with furnace heat, hardwood floors, wall beds, buffet, enamel kitchen and bath; Westlake district. Inquire 941 GRATTAN ST. Phone 52586.

TO LET — SUNSET APARTMENTS, 610 N. FIGUEROA, nicely furnished 3-room apts.; private baths, $16, $18, $20 per month; also single rooms.

TO LET—5-ROOM FLAT AND RECEPTION hall, modern, elevated, lawn, flowers, walking distance business part. 531 FREMONT AVE.

TO LET—CLOSE IN, FIVE-ROOM FLAT, 301 Pavilion Place; also 4-room flat, 317½ Stockton st. HUBBELL INVESTMENT CO., 502 Bullard Block. Phone A3734.

TO LET—MODERN 6 ROOM FLAT, COMplete for housekeeping; three bedrooms, sunny. 1544 WEST SEVENTH.

TO LET—$25, 6-ROOM FLAT FACING WESTlake Park. WESTLAKE REALTY CO., 632 S. Alvarado.

TO LET—$12 PER MONTH, NICE 4-ROOM flat, in nice neighborhood. 229 E. 30TH. Key on premises.

TO LET—4-ROOM FLAT, 135 N. OLIVE; water free; $17 per month.

TO LET—ELEGANT SUNNY 6-ROOM FLAT. Only $22. Call 1037 BYRAN ST.

TO LET— Furnished Flats.

TO LET—EAST FRONT UPPER COTTAGE flat of eight rooms and sleeping porch, between Wilshire blvd., and Sixth, and Sunset and Westlake Parks; four bedrooms and servants' room; living-room 18x30, others proportionately large; 8 closets; elegantly furnished, principally in mahogany; fine pictures, library, bric-a-brac, mirrors, oriental and Axminster rugs and carpets, piano, etc. Owner's home, never rented; adults. Phone five-one-five-six-six.

TO LET — UPPER COTTAGE FLAT; 5 large rooms, pantry and bath; splendidly furnished throughout; hot and cold water, gas and electricity; three porches; very reasonable to right parties; fine location between two car lines; adults only. 126 N. CUMMINGS ST. Phone [illegible].

TO LET—MODERN 5-ROOM APARTMENT, 635 S. Burlington ave., with janitor services. $35. Key in rear. J. E. MARTIN, 313 Stimson Bldg.

TO LET—FURNISHED 4-ROOM FLAT, close in. CHAS. HUBBELL, 502 Bullard Bldg. Phone A3734.

TO LET—MODERN SUNNY 7-ROOM FLAT completely furnished, lawn, flowers; $37.50. 924 VALENCIA.

TO LET—THREE-ROOM MODERN APARTment. Private bath. 260 East TWENTY-EIGHTH st.

TO LET — 3 LARGE, SUNNY ROOMS, kitchen, bath, adults, $22. 943½ VALENCIA.

TO LET—COMPLETELY FURNISHED 5-room flat, all outside sunny rooms, no children. Call at 915½ WEST 8TH.

TO LET—$19, MODERN FURNISHED FLAT, 4 large rooms. 919 WEST TENTH.

TO LET — $20 MONTHLY, 5-ROOM FURnished sunny flat. Key at 1017 W. FIRST.

TO LET— Apartments, Furnished and Unfurnished.

TO LET—SEATTLE APARTMENTS, $14 to $18 monthly; housekeeping. Private baths. Hot and cold water. Spotlessly clean, unique, cosy. 812 W. 4TH ST., near Figueroa st.

TO LET — CALDWELL APARTMENTS, [illegible] CROCKER ST. New 3-story fireproof brick building, 2, 3 and 4-room apartments, completely furnished; $3 and up per week. Electricity, bath, laundry and phone free. F7236.

TO LET—HOTEL DEL SOL AND NEW ANnex, 2721 Portland Place, university car to 28th st. Phone 21351. Family hotel, best residence section; close to car line; thoroughly renovated and refurnished; all sunny rooms, private baths and excellent family table board.

TO LET—HOPE APARTMENTS, 3-ROOM suites, with bath, every room an outside room, good furniture, good service and scrupulously clean; only desirables solicited; rates reasonable. Take Grand ave. car. 1328 S. HOPE. Phones 23412; South 3916.

TO LET—ROSE OF SHARON APARTments. Handsomely furnished, new mission building, all new furnishings, private baths, buffet kitchens, wall beds, rates reasonable. 240 S. BONNIE BRAE. Temple 1817.

TO LET—
The Edwards, 1427 Griffith avenue, new, beautifully furnished, three room housekeeping apartments, with private bath, only $20 per month. Two vacancies only. Come today. PHONE 23102.

TO LET — EDGERLY APARTMENTS, 1029 South Hope st. All the features of a well ordered and strictly first-class apartment house; quiet and accessible location. You will feel at home here. MAIN 1132, F3614.

TO LET—ELEGANT APARTMENT. $40 monthly, one 3-room housekeeping suite, luxuriously furnished; private baths; private phone; very sunny, beautiful grounds. PARK APARTMENTS, 1132 W. 7th st.

TO LET—MAYBELLE APARTMENTS. New house, elegantly furnished apartments, bungalow style; tiled baths, direct phones; hot water, steam heat, social hall; close in. 1225 W. FIFTH, between Boylston and Bixel.

TO LET—RAPHAEL. 1022 S. Hill, walking distance, up to date, 2 and 3 room apartments, hot and cold water, bath and phone to each. Rates reasonable. Phone Broadway 3580. F3179.

TO LET—RICHARDS APARTMENTS. EVERYTHING NEW, JUST OPENED. 1827 VALENCIA ST. Nicest of everything for the nicest people. Private 'phone, bath and kitchen. 'Phone 54909.

TO LET—FURNISHED APARTMENTS, TWO rooms, bath, kitchen, up to date; near Westlake Park; buffet, extension table, everything complete; very desirable. 503 WESTLAKE AVE., near Sixth.

TO LET—SUNNY APARTMENTS OF 2 rooms and large kitchen, beautifully furnished, modern, new, private bath, $25. 913 WEST FIRST, near Figueroa. Pirr Apartments.

TO LET—TEMPLETON APARTMENTS, 1, 2 and 3-room suites, also single rooms for gentlemen, light and sunny, newly furnished and under new management, walking distance. 530 TEMPLE ST.

TO LET—A NICELY FURNISHED 3 AND 4-room apartment, with private bath, furnace heat and hot water, all conveniences; nothing like it in the city for the price. Call 1117 BURLINGTON.

TO LET—THE ALTA VISTA, THIRD AND BUNKER HILL AVE. Newly furnished; high, cool, convenient to business center; no car fare; housekeeping suites, single rooms, no children; $10 up.

TO LET — ELEGANTLY FURNISHED apartments, 3 rooms, $30; 2 rooms, $22.50; single rooms, $10.50. 1604 W. PICO. 'Phones West 3998, Home 22030.

TO LET—MODERN 4-ROOM APARTMENT, centrally located, beautiful mountain view; $25. Apply MRS. H. G. E. SCHRIEBER, Monrovia.

TO LET — THE ALBERTON APARTments; new and modern; one to three-room suites; terms reasonable. 1700 GRIFFITH AVE.

TO LET—NICELY FURNISHED 3-ROOMED apartment, in private home; separate entrance; both phones; two blocks west of Figueroa; 16th and Pico cars. 1417 ALBANY.

TO LET—SUNSET APARTMENTS, 610 N. Figueroa, nicely furnished, 3-room apartments, private baths, $16, $18, $20 per month; also single rooms.

TO LET—THE SILVERTON. Corner, brick, 16th and Hill, modern, steam heated, 2 and 3-room apartments, $14, $20 and $30 per month.

TO LET—CORONADO APARTMENTS, ELEgantly furnished, and also unfurnished; very low rent; near Westlake. 675 CORONADO ST. Home 53428. MRS. BAKER, manager.

TO LET—APARTMENT, 2 ROOMS, BATH and buffet kitchen, private entrance, no children. 1851 WINFIELD ST. near Westlake. W. 11th car. 'Phone 54537.

TO LET—DOUGLAS APARTMENTS, 624 W. 10th, corner Flower; 2 and 3-room apartments, furnished for housekeeping, $18 to $30. Phone, bath, laundry, etc.

TO LET—EL REABO, 1421 W. 10TH ST.; furnished apartments; wall beds; buffet kitchen; private bath and toilet; only one of its kind in city. PHONE 51450. $15 up.

TO LET—OLIVER APARTMENTS, WESTLAKE DISTRICT. Suite of three rooms, large and airy; strictly first-class. 730 BEACON ST.

TO LET—THE SILVERTON, Corner, brick, 16th and Hill, modern, steam heated, 2 and 3-room apartments, $14, $20 and $30 per month.

TO LET — NEW, UP TO DATE APARTments. Everything the best. Low winter rates. Inquire HUNTTING APARTMENTS, 17 Brooks, Ocean Park. Or phone F1996, city.

TO LET — $12, $14, $16 MONTHLY, ONE room and cabinet kitchen luxuriously furnished, housekeeping. MARENGO APARTMENTS, 944 Francisco st. W. 9th st. car.

TO LET—APARTMENTS, NEW, JUST completed, 2 and 3 room suites with bath in each apartment; very reasonable. ADAMS VILLA, corner Adams and Griffith ave.

TO LET — HALE APTS., NEWLY FURnished 2 and 3-room apartments. Steam heat, private baths. 1414 W. 10TH ST. Broadway 461. 52598.

TO LET — ELAINE, 938 WEST 7TH ST., newly furnished, this week; housekeeping apartments and rooms.

TO LET—DELPHINE APARTMENTS. Homelike, lowest rents, Westlake district; modern. Phone 53252. 1541 WINFIELD ST.

TO LET—3-ROOM FURNISHED APARTment; modern. 1317 E. 23D ST.

TO LET— Apartments, Furnished and Unfurnished.

TO LET — MODERN HOUSEKEEPING apartments, furnished complete, especially ventilated, homelike, convenient arrangements, large grounds, flowers, birds. WE CAN LOCATE YOU where YOU WILL BE SUITED.

$12—1020 W. 1st st., for couples....DENVER
$16—1117 W. 1st st., 2 double beds...GOLETA
$14—1120 W. 1st st., fine view....MICHIGAN
$14—1127 W. 1st st., splendid rms..LUCERNE
$18—1141 W. 1st, beautiful view...ST. LOUIS
$24—204 N. Fremont, large grounds.GENEVA
$16—213 N. Fremont, 3 rooms....HELVETIA
$16—218 N. Fremont, 2 double beds.RAMONA
$18—222 N. Fremont, 2 double beds.GAVIOTA
$16—811 Diamond, very neat......PORTLAND
$22—1190 Mignonette, st. ....OAKLAND
$14—513 W. 4th, private baths.......SEATTLE
$14—332 S. Figueroa, very close in....TAFT
$18—604 S. Figueroa...........ROOSEVELT
$12—159 N. Beaudry, veranda.......CHICAGO
$10—1020 Colton st., large rooms..FLORENCE
$11—1060 E. Ninth, very fine.........BOSTON
$11—1015 E. 9th, very desirable.NEW YORK
$15—826 Crocker st., for couple...PITTSBURG
$14—712 Ceres ave. ....ALHAMBRA
$20—944 Francisco, just opened...MARENGO
$10—1132 W. Seventh st. ....PARK

Owned and operated by T. WIESENDANGER, Room 311, 207 S. Broadway, A2043, Main 2043. Branch 1037 W. First st.

TO LET—
DELLBERT APARTMENTS, 557 S. FREMONT.
AN ARTISTICALLY APPOINTED FRONT SUITE OF 2 ROOMS, KITCHEN AND BATH, THOROUGHLY MODERN AND DOWN TO DATE; HOT WATER DAY AND NIGHT; PRIVATE BATH, 'PHONE; EXCELLENT SERVICE. ALSO SINGLE SUITE. BROADWAY 4260, F6556.

TO LET—
THE SHIRLEY, Second and Olive.
A1186, or Broadway 5720.
Apartments and single rooms, all modern conveniences. Newly and completely furnished. Nothing nicer in the city. Private baths, private phones, steam heat, hot and cold water. Reasonable rates with inducements for permanent tenants.

TO LET—ST. PAUL APARTMENTS, 211 S. Union ave. New house, new furniture, new management, steam heat, private baths, private telephones, wide verandas, tennis court, hotel service, elegant comfortable home for refined people; centrally located; convenient to three car lines. Take W. 7th, 8th or 9th-street car. Phones—Temple 7. Home 53038.

TO LET—
SAN CARLOS APARTMENTS. 743 S. Burlington ave.
NEW HOUSE, VERY MODERN, STEAM HEAT, PRIVATE PHONE, BEAUTIFUL LOCATION, TWO AND THREE ROOMS EACH. MODERATE RATES. BOTH PHONES.

TO LET—BROOKSIDE APARTMENTS. 20-22 Brooks ave., Ocean Park. New, elegantly furnished, 2 and 3 room suites, dressing rooms and shower bath, fine view of ocean, 30 minutes from Los Angeles by trolley; prices reasonable; low rates to permanent tenants. Phone H, 4739. P. O. BOX 1034.

TO LET—WASHINGTON APARTMENTS. Beautifully furnished, finely located, large, airy, all outside sunny rooms, running water in rooms; 2-room suites, $10 and up; single rooms, $1.50 and up; electric lights, gas, bath and phone. Before locating see these apartments. 1906 SAN PEDRO ST.

TO LET—
THE STRATFORD,
Strictly high class apartment hotel, West 6th and Burlington, six minutes' ride from center of city, two blocks from Westlake Park; large veranda, lawn and flowers; 2, 3, 4-room apartments completely furnished.

TO LET—
KAISER APARTMENTS
Two and three room suites with bath. Large open veranda. Private phones in each apartment. 1126 S. GRAND AVE.

TO LET—
CLOSE IN
2 and 3-room elegantly furnished apartments, rates very reasonable. Take any West 7th st. car on Broadway. The HARTFORD, 1261 W. 7th st.

TO LET — VALDEZ APARTMENTS, 812 S. Coronado st., near Westlake Park; one 2-room suite; pleasant home. 53406.

TO LET—THE ZENA, COSY APARTMENT, one room, bath and kitchen. 1911½ S. GRAND.

TO LET—THE ST. REGIS, 237 S. FLOWER, near business center; attractive building; clean apartments; $25 to $30; no children.

TO LET—3 NICE ROOMS FOR HOUSEkeeping, running water. 226 N. OLIVE.

TO LET— Rooms and Board.

TO LET—THORNYCROFT FARM. BEST RESORT, 20 minutes from Los Angeles, 700 ft. elevation, fine canvas bungalows in orange groves. Raise all our own turkeys, chickens, squabs, rabbits, vegetables, fruit, Jersey milk and cream tub and shower baths. Get off Damasco Station, Glendale. No tuberculosis. Phones Sunset GLENDALE 791, HOME 222.

TO LET—HOTEL FIGUEROA, 16TH AND Figueroa; beautiful location, American plan. Couples, $60 and $75 per month; private baths, large outside sunny roofs, social parlor, tennis court, poolroom, veranda and lawn, most pleasant associates, only 10 minutes from Broadway. Both telephones. HOTEL FIGUEROA.

TO LET—IN MY HANDSOMELY FURNISHed house in the Westlake district, 2 large rooms, one with southeast exposure, one with southwest exposure. Hot and cold water in each room, furnace heat. Very fine table. MRS. M. B. WING, 802 S. Union. Phone 54892.

TO LET — IN ELEGANTLY FURNISHED private home, exclusive neighborhood, large rooms, private baths, excellent table, steam heat, sleeping porches, garage, large veranda, beautiful grounds, three car lines; gentlemen only; references exchanged. 1944 S. FIGUEROA.

TO LET—TO A REFINED COUPLE AN elegantly furnished room with private bath, modern conveniences and best of board; in a modern home of select persons. SOUTH 4776.

TO LET—REFINED PARTIES CAN HAVE light and sunny rooms, single or en suite at reasonable rates, very clean and bedding brand new; fine bath, gas and electricity; excellent board if desired. Call 424½ W. 30TH ST.

TO LET—ROOM AND BOARD IN PRIVATE home for tubercular patient; fine location; outside sleeping room; best of food; nurse in charge, capable of taking entire charge of very ill patient. Address BOX 60, TIMES OFFICE, Pasadena.

TO LET—NOVEMBER 5, DESIRABLE 7-room south flat, completely furnished, gas, electricity, 2 toilets, velvet rugs, piano, 2 sets china, near Polytechnic and St. Vincent. 1826½ S. FIGUEROA ST.

TO LET—IN PRIVATE HOME, 10 BLOCKS west of Broadway, furnace heat, running water, pleasant and convenient location, one in room, $10; two, $15 week. Take West 6th or 7th street cars. Get off at Valencia. 1516 SHATTO ST.

TO LET—ONE OR TWO ROOMS IN BEAUtiful Westlake district; delightful home, large porches; furnace heat; excellent home table; many advantages for ladies; no objection to children over 2 years. Call immediately. WEST 5844.

TO LET—LARGE SUNNY ROOM, EXCELlent board, two persons, attractive surroundings, none better, large grounds, sun parlor, reliable furnace, piano, garage; terms reasonable. PHONES 72211, WEST 2902.

TO LET—BRIGHT SUNNY ROOM SUITable for 2, with private family, in beautifully furnished bungalow. 4217 DALTON AVE. Take Grand and Dalton ave. car. 26446.

TO LET—ONE OR TWO NICE UPSTAIRS rooms, with or without board. Reasonable; home comfort; use of piano and phone; walking distance. Phone BROADWAY 2371. 1021 WALL ST.

TO LET—CAN ACCOMMODATE A FEW more couples in beautifully furnished sunny rooms with bath, steam heat, table unexcelled. Every convenience. 3 car lines within a block, 15 minutes from city. 671 CORONADO st.

TO LET—FINE LARGE ROOMS WITH baths for men and wives, elderly men or ladies; no boys; excellent home cooking; have our own cow and chickens. 1150 W. ADAMS ST. Phone 24450.

TO LET—FINELY FURNISHED ROOMS with board in refined Spanish family; modern, close in. Spanish lessons given. 123½ N. BUNKER HILL. Main 6691.

TO LET—ONE LARGE, SUNNY, SOUTHeast room for 2 gentlemen only, home cooking, home comforts, use of piano. 929 W. NINTH ST. 'Phone 53114.

TO LET—THE TAHOMA, PLEASANT EAST room, suitable for one or two persons, with board. 729 CORONADO ST.

TO LET — SINGLE AND CONNECTING rooms, choice board; quiet private home near Westlake Park. Phone 51117. 824 LAKE ST.

TO LET — NICEILY FURNISHED 4-ROOM flat, high ground, walking distance. 1115 INGRAHAM ST. 'Phone 51757.

TO LET—ROOM AND BOARD, NICE HOME cooking. 1327 RICH ST. Take Pico Heights car.

TO LET—LARGE AND NEWLY FURNISHed rooms with board, also large sleeping porch. 850 BONNIE BRAE ST.

TO LET—A BEAUTIFULLY FURNISHED front room, suitable for two; excellent table. 1350 S. HOPE. Phone 24730.

TO LET— Rooms and Board for Children.

TO LET—WANTED TO BOARD BOY 12 TO 14 years, by lady living alone, $10 per month. Inquire POSTOFFICE, Hermosa Beach.

TO LET—WANTED TO BOARD CHILD UNder 6; terms reasonable. MRS. F. W. BEAN. Inquire Price Grocery, Hermosa Beach.

TO LET— Rooms and Board for Children.

TO LET — WANT SMALL CHILDREN TO board at 134 W. 40TH PLACE. Phone South 3884.

TO LET—CHILDREN BOARDED, MOTHer's care. 1036 S. FLOWER. Phone Broadway 1728.

TO LET— Houses.

TO LET—734 CORONADO ST., 3 BLOCKS from Westlake Park, 10-room modern residence, hardwood floors, frescoed cove ceilings, nice lawn, fruits, etc.; lease.
617 W. 40th Place, just west of Figueroa, overlooking Agricultural Park, from rear; 9 rooms, beautiful inside finish, garage, flowers, etc.; if you want something extra nice look at this. Lease. Both open.
D. BRYSON (owner.) Hotel Chickasaw.

TO LET—
Unfurnished houses, stores, lodging-houses, in any part of the city.
GOLDEN STATE REALTY CO., 120 West 6th st. Mr. Gray, Mgr.
Rooming-house and rental department.

TO LET—ATTRACTIVE, ROOMY AND DEsirable 2-story residence, 12 rooms and garage, new, modern, light, cheerful place, yard, pergolas, porte cochere, drive, vines, etc.; 4 sleeping rooms, large sleeping porch, furnace, built-in pass buffet, pass pantry, fine general effects; choice W. 22nd st. residence section, west of Normandie. WOLCOTT, owner, 125 S. Broadway. A3421.

TO LET — BEAUTIFUL COTTAGE WITH plate and cut glass windows, five large rooms, bath, pantry, closets, gas and electric lights, combination heater, linoleum in kitchen and bath, everything new and lovely. Desirable tenants only. No children. 400 W. 40TH PLACE.

TO LET—12-ROOM MODERN HOUSE CONtaining 2 kitchens and 2 bathrooms, situated at 820 Grand View, one block from Westlake Park; nice front and back lawn and plenty of sunshine; rent $50 per month. L. H. MITCHEL & SON, 407 Douglas Bldg. A1986.

TO LET—MODERN HOUSES CLOSE IN.
$35—8 rooms, garage, near Park, 3 car lines.
$45—8 rooms, garage, furnace, near [illegible] st.
$30—6 room (flat,) near park 1st floor.
JONES, 912 Cntral Bldg. F1632. Main 251.

TO LET—NEW, MODERN 5-ROOM BUNGAlow, high, healthy location, large lot, hardwood floors, stone porch, $20 and water. Take Stephenson ave. car to Spence st. and see ANGLE BROS.

TO LET—HOUSE, MODERN, 7 ROOMS AND outside sleeping room, 2 fireplaces, furnace, large yard, hardwood floors, 15 minutes from main postoffice; 2 car lines. Key 2637 PASADENA AVE.

TO LET—6 ROOM COTTAGE WITH GAS, bath, hot and cold water, newly finished inside and out., Rent $21, water paid. Apply 431 E. 21ST ST.

TO LET—UNFURNISHED, A LARGE HOME on a fine corner near Berkeley Square. Right terms to right party on a lease. 71004 WEST 522.

TO LET—IF YOU ARE LOOKING FOR A house, furnished or unfurnished, see me. I have what you want. F. A. KING, 612 Citizens Nat. Bank Bldg. Main 450. F4587.

TO LET—UNFURNISHED 7-ROOM BUNGAlow with small house in rear; near new high school; all for $40; or the large house for $35. 4011 BUDLONG. Phone West 5879.

TO LET—NICE NEW 5-ROOM COTTAGE flat, all modern conveniences, gas range attached. 148 W. 22ND ST. Inquire at 150 W. 22nd st.

TO LET—$27.50. 7-ROOM COTTAGE NEAR St. James Park; east front, sunny corner close to two car lines. DR. E. J. LUND, 416 Auditorium.

TO LET—CHOICE 6-ROOM HOUSE AT 1529 W. 16th st.; high ground, between Magnolia and Pacific ave.; lawns, flowers, fruit, barn, etc.; very desirable location. 'PHONE 51032.

TO LET—7-ROOM MODERN HOUSE, GAS, electricity, corner La Mirada and Santa Clara aves., Colegrove car. Phone WEST 5031; rent reasonable.

TO LET—6-ROOM MODERN FLAT, LOcated at 830 GRAND VIEW AVE.; rent $25 per month. L. H. MITCHEL & SON, 407 Douglas Bldg. A1986.

TO LET—$22.50; 6-ROOM MODERN HOUSE, splendid condition. 3725 ADAIR ST., near Maple, or San Pedro st. cars. A6780. C. H. SCOTT, 702 Johnson Bldg.

TO LET—UNFURNISHED 5 ROOM MODERN cottage at 965 WEST 21ST ST. Key at owner's house, 903 WEST 20TH.

TO LET—LOVELY 7-ROOM COTTAGE, SUNset blvd.; must be seen to be appreciated. PHONE 54462.

TO LET—NEW, MODERN 6-ROOM COTtage, all improvements, at 713 W. 41ST DRIVE. WATSON, Phone A2790.

TO LET—AT $15, WATER PAID; A FIVE-room modern house; long chicken yard. 4229 SUNSET BLVD.

TO LET—EXCEPTIONALLY DESIRABLE 6-room cottage, 244 PASADENA AVE., South Pasadena, $40.

TO LET—I WANT TO LEASE MY 6-ROOM modern cottage; for particulars, apply 544 E. 33RD ST.

TO LET—5-ROOM COTTAGE, 581 MADISON ave. Low rent to steady tenant. B. W. BARTELS, Owner, 531 Mason Bldg.

TO LET—7-ROOM HOUSE, NEWLY PAPered, new floor coverings and new plumbing. $25. 1153 EAST 28TH ST. Temple 26.

TO LET—4120 CENTRAL AVE., HOUSE OF 5 large rooms and bath, $14, including water. Large grounds. PHONE 23953.

TO LET—8-ROOM HOUSE, CLOSE IN, GOOD condition, $32.50 per month. ELVIN J. CURRY, 612-14 Fay Bldg. A7928, Main 2282.

TO LET—6-ROOM BUNGALOW, HARDwood floors, corner lot, high, Pico Heights. 'PHONE MAIN 2252.

TO LET — 4-ROOM COTTAGE, PLENTY land, $12. 3962 HOBART BLVD. Broadway 4387; Home 77316.

TO LET—MODERN 9-ROOM HOUSE; FIVE bedrooms; first-class condition; Grand ave. car. 321 W. 33RD ST.

TO LET — 6-ROOM MODERN COTTAGE, nice location. 1214 W. 17TH ST.

TO LET—5-ROOM COTTAGE, $17.50. CALL at 2500 W. NINTH.

TO LET—OR FOR SALE; 6-ROOM UNFURnished cottage. Apply 544 E. 33RD ST.

TO LET — 5-ROOM COTTAGE, $10, WATER paid. Rear 1253 W. 30TH ST.

TO LET— Furnished Houses.

TO LET—FURNISHED, $65 PER MONTH. 8-room, 2-story modern house. High class neighborhood, Arlington Heights. Garage, lawn and flowers. BURNS-HUTCHINSON CO., 631 Security Bldg. Main 237, F7119.

TO LET—$12 MONTHLY, 3 ROOMS FURnished, bath, gas, electricity, near children's nursery. 163 NORTH CLARENCE, East 1st st. car.

TO LET—MY NEW 7-ROOM HOME, WILshire district, a bargain today, owner must leave at once. Call forenoons, 915 NORMANDIE. W. 11th st. car.

TO LET—FURNISHED, 5-ROOM BUNGAlow; have gas, electricity, lawn and flowers, to a small family of adults, $30 month. 1426 E. 47TH ST. Phone 29407.

TO LET—3-ROOM FURNISHED CALIFORnia house, gas, toilet, sink, lot fenced, graded streets, good car service, $12 month. 3753 S. HOOVER.

TO LET—COMPLETELY FURNISHED COTtage, high, sightly location, 8 minutes from business center, choice home. 1414 DOUGLAS ST. F5642. Plenty of flowers and shrubbery.

TO LET—$25 MONTHLY, 5 ROOMS NICELY furnished, gas, electricity, bath, nice grounds. Phone Bath paid. Adults. 326 SOUTH GATES, North Broadway car.

TO LET—ON LONG LEASE IF DESIRED, new 7-room bungalow, handsomely furnished, spacious veranda, furnace, all modern conveniences. BOX 344, MONROVIA, CAL.

TO LET—NEW, MODERN 7-ROOM BUNGAlow, finely furnished; living-room 17x30 feet; gas, furnace. Call 1 to 5, 308 MARIPOSA AVE.

TO LET—MODERN FURNISHED COTTAGE, desirable, one block from Westlake Park. Owner in house 10 to 5 p.m. Temple 51. 606 WESTLAKE AVE.

TO LET—ON MAGNOLIA AVE., FURNISHed modern 9-room house, large private garage, large lawn, palms and flowers. HOME PHONE 53896.

TO LET—A MODERN 7-ROOM HOUSE, DEsirable location, completely furnished, Sohmer piano, etc., fine vegetable garden. N. W. CRANE, 415 Ave. 50, Los Angeles.

TO LET—CHARMING, MODERN 9-ROOM furnished house, Santa Monica Beach, balmy winters. Rent $40. PHONE 8282, Los Angeles.

TO LET — COMPLETELY FURNISHED 6-room modern cottage, piano, nice yard, $35 month, adults. 943 WEST 38TH ST. University car.

TO LET—COMPLETELY FURNISHED 6-room house, 3 bedrooms, piano, gas, electricity, yard, $45. 1021 WEST 37TH ST.

TO LET—STRICTLY MODERN AND WELL furnished five-room bungalow in S. W. Price $50, but it's a beauty. CALL 26473.

TO LET—WESTLAKE PRIVATE ELEGANTly furnished home of 7 bed chambers, 2 baths, furnace, garage. PHONE 51326.

TO LET—DURING MY ABSENCE I WILL rent 2-story 8-room furnished house, 328 WEST 23RD. Phone 25336.

TO LET—8-ROOM HOUSE, ALL MODERN conveniences, polished floors, lawn cared for, 601 RAMPART, corner Wilshire. Phone 52888.

TO LET—A PRETTY 5-ROOM BUNGALOW, furnished complete, water paid, lawn kept; $30. 378 W. VERNON.

TO LET — 8-ROOM HOUSE, COMPLETELY furnished, piano, all modern conveniences. 1230 S. HOOVER. Key at 2128½ W. Pico.

TO LET— Furnished Houses.

TO LET—FURNISHED, IN SWELL (WESTlake) district; $65 monthly; auto garage; will rent for the winter and probably longer period; 7 large rooms and bath; bungalow modern in every way; open grate fireplace; beautiful furnishings, including elegant new piano, substantial paintings; ideal cozy home; genuine aristocratic neighborhood; off Orange st., between W. 6th and W. 7th sts. Green lawn (new,) porches, fruits, flowers, palms; 3 inviting bedrooms; mother and daughter departing for another State this week. Kindly call today, any hour. OWNER, 645 Bixel st.

TO LET — FURNISHED, FOR WINTER months, that attractive 10-room residence, located at Beverly Hills, on four acres of foothill land, commanding a most magnificent view of mountains, canyons and plain, close to Los Angeles Pacific line to Santa Monica. All modern improvements and hot water heating, garage, with chauffeur's room, and stable; will rent, handsomely furnished, with touring car and servants if desired. A charming country home, made close to city by the new Wilshire blvd. system of roads to the sea. Apply to office of L. A. NARES, 352 S. Spring st.

TO LET—FURNISHED HOME, MODERN.
$100—Near Berkeley Square, 7 rooms, piano, furnace.
$65—"Log Cabin," W. Adams, garage, furnace.
$65—West Seventh st., 11 rooms.
$70—Bungalow, 8 rooms, Normandie st.
$35—Cottage, 5 rooms, garage, part furnished.
$30—Cottage, 5 rooms, piano, East Side.
$27—Flat 5 rooms, S. Hope, close in.
JONES, 912 Central Bldg. F1632. Main 251.

TO LET — HANDSOMELY FURNISHED 8-room modern home, with every convenience; hardwood floors, beam ceilings, built-in buffet, den, four large sunny bedrooms, large bath; cellar and furnace, garage, lawn and flowers; this home is furnished complete, with ample linen, china, cut glass and hand-painted china, piano; will lease for one year if desired. 1706 HOBART BLVD.

TO LET—
If you want furnished houses from 3 rooms up, in the city or out, call at GOLDEN STATE REALTY CO., 120 W. Sixth st. Mr. Gray, Mgr. Rooming-house and Rental Dept.

TO LET—A MOST DESIRABLE 8-ROOM completely furnished modern home, on W. Adams Heights; all large, pleasant rooms; garage; adults.
VAUGHAN-MIDDLETON COMPANY, 207-208 Story Bldg. F1225. MAIN 1452.

TO LET — NICELY FURNISHED 5-ROOM bungalow, located in southwest, near car line; linen, silver, china, piano, gas and electricity, everything neat and clean; place well worth the money. $35. Phone OWNER, West 4416, or call at 2242 W. 29TH PLACE.

TO LET — FURNISHED, IN DESIRABLE southwest section, 5-room modern bungalow, rent $37.50; in Westlake section, nicely furnished upper 5-room apartment, with janitor service, $45. Apply in rear 633½ S. Burlington ave. J. E. MARTIN, 313 Stimson Bldg.

TO LET—$75; COMPLETELY FURNISHED 8-room 2-story house, furnace, gas and electricity; stationary tubs; chickering piano; three car lines, 701 W. 30th st., near Figueroa; key at 715 W. 29th st. FOWLER SHANKLAND, owner. Tel. 23144 or W. 1836.

TO LET—FURNISHED 9-ROOM HOUSE AT 807 Grand View st., only one block from Westlake Park, convenient to cars, schools, churches, etc.; lawn, flowers, fruit, etc., including piano and sewing machine. 'PHONE 51022.

TO LET—$20 PER MONTH, 5-ROOM FURnished bungalow, summer house, work shop; chicken run, large yard, trees, flowers, etc.; very desirable. Call 2614 STATE ST. Take Temple st. extension.

TO LET—PARTLY FURNISHED ROOM, modern cottage, in exclusive neighborhood on S. Figueroa st.; newly painted and tinted; large yard. For further information, call on PHONE 72343. Price $40 per month.

TO LET—FURNISHED 5-ROOM COTTAGE, with bath, in Glendale, 2 blocks from car, nice lawn and flowers, $25 per month; adults only. Apply 103 N. LOUISE ST., Glendale, Cal.

TO LET—COMPLETELY FURNISHED, EVery convenience, 8 rooms, south and east front, 2637 E. Third st., nice sunny rooms, will rent part or all. Call Boyle 327 mornings and evenings; daytimes, MAIN 2881. F8459.

TO LET—WE ARE TURNING AWAY CUStomers for want of houses to rent, both furnished and unfurnished. List with us. Rental Department, H. L. MILLER & CO., 328 W. 5th. F2778. Main 2187.

TO LET—BEAUTIFULLY FURNISHED 9-room house in fashionable southwest district. Completely furnished, including piano. Garage. Will rent month to month. Call mornings only. 1849 GRAMERCY PLACE.

TO LET—$90 MONTHLY; 12-ROOM FURnished residence, tastily furnished complete, hardwood floors, buffets, etc., southwest district; lease for a year. OWNER, 321 Merchants' Trust Bldg. A3943, Main 2843.

TO LET—SIX-ROOM NEW, MODERN, NICEly furnished bungalow, up to date in every respect and a snap for the right party. House at 139 W. 53D ST. Apply 1266 S. HOPE ST. Ask for T. KINDERMAN.

TO LET—A RARE OPPORTUNITY TO rent a high-class private home in choicest part of Wilshire district. Oriental rugs, mahogany furniture, unusually attractive; 5 bedrooms, large sleeping porch. PHONE 54746.

TO LET—5-ROOM MODERN BUNGALOW, furnished, lawn, flowers, etc., desirable place; newly tinted; perfectly clean; best car service, reasonable rent; owner there. 3047 W. 12TH ST. Phone West 5161.

TO LET—FURNISHED, IN WESTLAKE SECtion, home of 10 rooms, completely furnished, all modern conveniences; choice neighborhood. Corner Westlake ave. and Winfield st. Call forenoons.

TO LET—$42.50 MONTHLY, 8-ROOM FURnished residence, absolutely clean, modern, hardwood floors, buffets etc. Complete for housekeeping. Key at 1631 ROOSEVELT AVE.

TO LET—WEST ADAMS DISTRICT, HANDsomely furnished modern 8 room house. Phone 71880. Call between 9 a.m. and 5 p.m.

TO LET—A 5 OR 6-ROOM BUNGALOW FOR one year to good tenant. Inquire 1701 HOOVER ST.

TO LET—5-ROOM COTTAGE, NICELY FURnished, in Westlake district. PHONE 53631.

TO LET—6-ROOM COTTAGE, FURNISHED, 1401 W. 29TH ST. Take W. Jefferson car.

TO LET—FURNISHED MODERN 5-ROOM cottage, walking distance. 1310 W. FIRST.

TO LET— Stores, Offices, Lodging Houses.

TO LET—
SEE US FOR THE BEST
STORES, LEASES,
LOFTS, BASEMENTS,
HOTEL LEASES.
WM. C. KEIM,
MGR. BUSINESS RENTAL DEPT.,
WRIGHT & CALLENDER CO.,
PHONES 10745; MAIN 8040.

TO LET—2 LARGE DESIRABLE STORES WEST SIDE OF HILL STREET, BETWEEN 3RD AND 4TH STREETS. LONG LEASE AT LOW RENTAL. POSSESSION NOVEMBER 1ST. SEE RENTAL DEPARTMENT, LAWRENCE B. BURCK COMPANY, 142 S. SPRING STREET. MAIN 6661; 10665.

TO LET—OFFICES. CITIZENS NATIONAL BANK BLDG, 106 W. Third st. Modern and fireproof; A1 service; rent reasonable. Apply C. WESLEY ROBERTS CO., 206 Citizens National Bank Bldg.

TO LET—6 NEW STORES BEING BUILT, 48th and Western ave., for rent; good for bakery, hardware, delicatessen, millinery, drugs. Take Grand ave. car, marked 48th st. See owner, JESSE H. TAYLOR, 424 Broadway. Tel. Main 6233, F1922.

TO LET — TWENTY THOUSAND FEET OF floor space in three-story brick bldg., in four rooms, suitable for warehouse, factory or jobbing house; freight elevator; location corner Fourth and San Pedro. Apply MURRAY SHOW CASE FIXTURE CO.

TO LET—DESK SPACE IN CONNECTING offices; well furnished and quiet; central location; stenographer's assistance and use of telephone. Address V. box 45, TIMES OFFICE.

TO LET — STORE IN GROWING SUBURB of Los Angeles; excellent opening for drug store or dry goods and notions; 3 months' rent free. Home 10063. 405 MASON OPERA-HOUSE BLDG.

TO LET—
LARGE FRONT OFFICE WITH 25 FEET OF WINDOW SPACE, WITH RECEPTION ROOM. $35 FOR BOTH, FIRST FLOOR UP, AT 315 S. HILL ST.

TO LET—STORES ON SOUTH BROADWAY, near 10th, $50 and $75. LOS ANGELES REALTY CO., 218 Byrne Bldg., 3rd and Broadway. List with us.

TO LET—TWO FINE OFFICES, FURNISHED or unfurnished, in Equitable Savings Bank Bldg., First and Spring. Also desk room. Low rent. MAYO, 704 Equitable Bank Bldg.

TO LET—CHEAP; BRAND NEW STORES, just built, suitable for any business, good location; modern; living rooms in connection. Come and see them 4910 COMPTON AVE.

TO LET—PART LARGE OFFICE, LOW rent to desirable party; use of phone. ROOM 781, PACIFIC ELECTRIC BLDG.

TO LET—SPACE IN GROUND FLOOR OFfice, both phones. EVERETT HUDSON, 430 S. Spring.

TO LET—STORES FOR GROCERY, MEATS, drugs; living rooms, $15 to $30. Owner, MR. ARTMAN, Broadway 1849. 214 Mercantile Pl.

TO LET—PART OF LARGE OUTSIDE OFfice, in Story Bldg., both 'phones, etc. Call 312 STORY BLDG.

TO LET— Stores, Offices, Lodging Houses.

TO LET—3 ROOMS, 2-ROOM APT. [illegible] $160. Wilton rugs, good furniture [illegible] location. A snap for $1300.
45 rooms, rent $4.50 room; 16 suites [illegible] 3 rooms; Axminster rugs, fine furniture [illegible] paying place, $2300 to handle [illegible]
2 lower flats, 4 rooms each, only [illegible] close in, elegant furniture. 330 E. [illegible]

TO LET—601 S. HILL ST., 2 ROOMS [illegible] floor adapted for doctor, art studio [illegible] ladies' tailor, or like business [illegible] finely equipped for first-class photo [illegible] finishing; excellent location for artist [illegible] fessional line. J. L. BRADY, [illegible] 'Phone A2188.

TO LET—
FINE STORES, MERCANTILE PLACE [illegible] Reasonable rent, central location [illegible] Spring and Broadway, near Sixth [illegible] C. WESLEY ROBERTS CO., [illegible] National Bank Building.

STORAGE— All Sorts.

TO LET—THE L. A. VAN, TRUCK & STORAGE Co.'s private rooms for storing [illegible] largest vans for moving household [illegible] anis, etc. Warehouse 814 LINDEN [illegible] 9th st., and Central ave. Phone [illegible] 173. R. H. DUNSTON, Prop.

TO LET—
General moving and transferring auto truck by the hour or [illegible] Beach trips a specialty. Phone SOUTH [illegible] 122 WEST 27TH ST.

TO LET—COLGAN'S FIREPROOF STORAGE WAREHOUSE. We pack, [illegible] and store furniture. Office, COLGAN'S FURNITURE STORE, 625 S. Main. [illegible] 2469.

TO LET — STORAGE AND FU[illegible] moving. Private locked iron [illegible] and $2 per month, clean, sanitary [illegible] 75c per hour. COLYEAR VAN & [illegible] CO., 511 S. Main. F2171, Main 117.

FREIGHT FORWARDING— Shipping Household Goods.

HOUSEHOLD GOODS SHIPPED [illegible] POINTS EAST AT HALF RATES [illegible] NITURE MOVING AND PACKING [illegible] PERIENCED MEN. WE SAVE [illegible] MONEY. PHONE US. MAIN 117 [illegible] COLYEAR VAN & STORAGE CO. [illegible] MAIN ST.

TO LET— Pasturage.

TO LET—PASTURE, HORSES, C[illegible] $1.50; best alfalfa pasture. MORAN [illegible] Chavis Station, Playa del Rey line.

TO LET— Farming Lands.

TO LET—460-ACRE GRAIN AND [illegible] ranch. Good house, barn and [illegible] acres plow land. $400 per year, [illegible] WELL & CO., 304 Grant Bldg. [illegible] 1599.

TO LET — IN GARVANZA FOOT[illegible] acres in orchard, all kinds of [illegible] 5 acres alfalfa hay ground; on [illegible] Owner, 600 N. AVE. 60, Phone [illegible]

TO LET— Poultry Ranches.

TO LET—POULTRY RANCH; 5 ACRES [illegible] room house; ½ acre grapes; 1 [illegible] 6 corrals; barn, cow corral; [illegible] Bells. See BELL REALTY CO.

TO LET—3½-ACRE RANCH, FENC[illegible] poultry and gardening. Fine [illegible] shade; water piped. Close in; [illegible] TRANSFER, 204½ W. Seventh st.

TO LET— Beach Property.

TO LET—$25; NEW AND WELL [illegible] nished cottage [illegible]; good [illegible] bedrooms; private porch; Ocean [illegible] dress V, box 13, TIMES OFFICE.

TO LET—$20; OCEAN PARK; 5-ROOM cottage; newly furnished; gas [illegible] 31 PALOMA AVE.

TO LET— Miscellaneous.

TO LET—A GOOD BARN, [illegible] BROADWAY 4692.

FOR SALE— Houses.

FOR SALE—
Bungalow, new, [illegible] $50 secures [illegible] 3419 LORENA PLACE [illegible] Stephenson ave. car to [illegible] Tel. 41361; BOYLE [illegible]

FOR SALE—1406 AVERY AVE. [illegible] On Colegrove car line, [illegible] ers, shrubs, 5-room house, $10[illegible] $20 per month.
THE McCARTHY COMPANY, Main 1292. 201 North Broadway.

FOR SALE—BY THE OWNER. A large six room house with [illegible] hall, nine foot brick basement, [illegible] corner lot, walking distance [illegible] finest car service, on high ground [illegible] rifice price." PHONE [illegible]

FOR SALE — A BIG BARGAIN [illegible] money, a new 7-room 2-story [illegible] occupied, on a 70-foot lot; [illegible] furnace, nicely located. [illegible] W. 16th st., $4500. 2097 FIFTH [illegible]

FOR SALE—GOOD 9-ROOM [illegible] lot, modern improvements, [illegible] cemented cellar, five minutes' walk [illegible] line; eastern built house; [illegible] leave the country. Inquire [illegible] 232 HENRIETTA COURT, Pasadena.

FOR SALE—6-ROOM COTTAGE [illegible] near First and Beaudry, price [illegible] terms; this property has [illegible] hands at $5000, and is at the [illegible] big bargain. L. H. MITCHEL [illegible] floor Douglas Bldg. A1986.

FOR SALE — $18 MANHATTAN [illegible] Modern 8-room house, [illegible] 3 months, hardwood floors, [illegible] heater, two bathrooms, [illegible] grade decorations, fixtures, [illegible] bargain prices, easy terms.

FOR SALE—SACRIFICE I WILL [illegible] home this week $500 below value [illegible] raise money on other business; [illegible] bungalow, biggest bargain in L. [illegible] $3850. 1947 WEST JEFFERSON [illegible] WEST 4962 Owner.

FOR SALE—ONEONTA PARK, [illegible] adena, beautiful new 6-room [illegible] wood floors, furnace, cement [illegible] lor, sleeping porch, highest grade [illegible] fixtures; one-half block from [illegible] OWNER, 1309 La France ave.

FOR SALE—6-ROOM COTTAGE [illegible] front; West Pico; worth $12,000 [illegible] to sell for $8000; $4000 cash [illegible] the best proposition in the [illegible] CURTIS, 214 Citizens Nat'l Bank [illegible] and Main

FOR SALE—THIS IS NOT HOT [illegible] and judge, elegant 5 room house [illegible] side and out; every convenience [illegible] improved lot, complete for ideal [illegible] Adams car; $5000; easy terms [illegible] 800 American Bank Bldg. [illegible]

FOR SALE—A NICE 4-ROOM [illegible] home, good basement [illegible] from Eastlake Park; mortgage [illegible] $1400; take $500 cash if taken at [illegible] W. PRESSBY, 564 N. [illegible]

FOR SALE—6 ROOM BUNGALOW [illegible] fruit and flowers, convenient to [illegible] mar and Manual Arts High School [illegible] Take Dalton ave. car to 43d place [illegible] Halldale ave.

FOR SALE — WE HAVE [illegible] listed for sale in the [illegible] from $800 to $30,000. You can [illegible] and $15 per month. See [illegible] CO., 324 W. [illegible]

FOR SALE—A CALIFORNIA [illegible] three rooms, well located, [illegible] good lot close to the High School [illegible] If taken at once $500 cash [illegible] mortgage. PARAMORE. Main [illegible]

FOR SALE — 4 EXTRA LARGE [illegible] house, bath, gas, electric [illegible] cellar, barn, lawn, flowers; lot [illegible] 951 E. Jefferson. Price $3000. See [illegible] E. Third.

FOR SALE—ON EASY PAYMENTS [illegible] room cottage, mantel, bath, [illegible] wash basin, hot water, gas, [illegible] lot 40x140 to 20-foot alley. [illegible] 4709 CENTRAL AVE.

FOR SALE—3 ROOM PLASTERED [illegible] low, fenced, flowers, lawn, [illegible] $1850; $650 cash, balance long [illegible] 2806 WALL ST., Phone South [illegible] car.

FOR SALE—4 ROOM HOUSE [illegible] windmill, fruit and palm trees, [illegible] 270, fenced to alley, 20 minutes [illegible] $1800; small payment down, balance [illegible] Owner, 863 WEST 52D ST.

FOR SALE—NEW, MODERN [illegible] southwest, 5 rooms, [illegible] little down, balance [illegible] THE HUSTLERS, [illegible] 42838.

FOR SALE—ABSOLUTELY THE [illegible] in Wilshire section, beautiful [illegible] built for a home by day's labor [illegible] from Wilshire blvd.; owner [illegible] quick sale. 323 DOUGLAS BLDG.

FOR SALE—COME OUT AND SEE [illegible] day, $3600 for $4000 bungalow [illegible] month including interest [illegible] PLACE. Dalton car to [illegible]

FOR SALE—S.W. IN RESTRICTED [illegible] new 6-room bungalow [illegible] figure; hardwood floors [illegible] near new High School [illegible]

FOR SALE—ON EAST [illegible] house, modern, on 42d [illegible] HILL ST. L. D. Oliver [illegible] 6774.

FR SALE—$50 DOWN; $25 MONTHLY [illegible] buy a new 5-room cottage [illegible] 67th st. W. CRONKHITE [illegible] Why pay rent.

Classified Liners.

FOR SALE— Houses.

FOR SALE—
ON THE PARK LINE COLLEGE TRACT.
MODERATE COST HOMES
Clean as a pin and ready to step into. Every one of them a beauty. Parks and streets cared for by a permanent endowment fund. In the southwest, the section of raising values and rapid up-building.
Each home delivered complete, including screens and shades.
For sale by the builders of the best homes in Los Angeles.
Sold under the unconditional guarantee of the LARGEST CO-OPERATIVE BUILDING COMPANY IN THE WORLD.
Every one of them new, modern, artistic, well built and home like. Up-to-date, built-in features. The finest cabinet and interior work in the city.
If there isn't one in this list to suit you, we have a hundred others.
$2800—5-room bungalow
$3500—6-room bungalow
$4150—7-room bungalow
$3200—6-room story and a half bungalow
$4800—7-room story and a half bungalow
TERMS—Ten per cent. cash and balance one per cent. a month, including interest and insurance. East of the 250 homes on the tract architecturally.
A splendid neighborhood, convenient to schools and churches.
Streets, sidewalks, curbs, gas, sewer, electric and telephone lines are in. First-class car service on the Grand Avenue-West 48th street car line. Tract office and agent at Gramercy Place.
Every vacant lot put in lawn; parks, stores and playgrounds.
LOS ANGELES INVESTMENT CO. 333-335-337 South Hill Street. Home 60127. Main 2248.

FOR SALE—NEW HOUSES, BUNGALOWS, Chalets, $2500 up to $10,000, in Beautiful West Park Tract. The Educational and Art Center of Los Angeles Tract Office, Cor. Budlong and Santa Barbara, Dalton Ave. Car. Look at Browning Blvd., 120 feet wide. LISTEN. $20 per foot now if you build. No speculators' cash taken. VAIL & CRANE CO. 1029 Story Building. Owners of West Park Tract and Tract [illegible].

FOR SALE—
22 new beautiful 5-room bungalows;
Prices are $2500 each;
$25 cash and $20 month;
Including interest.
For 2, now just complete.
LOCATION.
Each lot is 40x120; on Avenue 62, near Pasadena ave., picturesquely located in a delightful grove of sycamore and live oak trees, in beautiful "Arroyo Glen Park," where art and nature have combined to make the one perfect place between Los Angeles and Pasadena.
HOW REACHED.
Take Annandale or South Pasadena red cars or Garvanza yellow cars and get off at 6200 Pasadena ave.; walk east into the paradise of "Arroyo Seco Park" to these houses.
DESCRIPTION OF HOUSES.
There is a cement porch with cobblestone buttresses in front; living-room and dining-room across front, with hardwood floors, bookcases, built-in seats, paneled walls and buffet; brick mantel and outside cobblestone chimney; look them over.
Two bedrooms in white enamel; bathrooms with all appliances.
Apply to W. N. HOLWAY, agent on tract, Or to MATTHEWS & MATTHEWS, 320 Douglas Bldg., Cor. 3rd and Spring.

FOR SALE — THE NORTHWEST CORNER [illegible] W. NINTH AND BEACON STS., 165 FEET TO 20-FOOT PAVED ALLEY, [illegible]NG THREE FRONTS, IMPROVED [illegible] FINE LARGE MANSION AND TWO-[illegible] GARAGE OR STABLE, LAWN, TREES, FLOWERS, ETC. THIS IS ONE OF THE FINEST SITES IN THE CITY FOR THE HIGHEST TYPE OF HOTEL OR APARTMENTS, WITH AN ASSURED INCOME UNTIL THE PURCHASER IS READY TO BUILD. HENRY LOEWENTHAL, 331 SECURITY BLDG.

FOR SALE—
Do you want to reap the benefit of another's misfortune? We are authorized to sacrifice one of the most beautiful and up to date houses in the West Adams district. There are eleven rooms. The first floor is entirely in hardwoods. There are five bed chambers, a sleeping porch, and three elegant bathrooms on the second floor. The decorations are elaborate. Large garage, lot 75x150. This house is absolutely new and has never been occupied. If you want something high class for several thousand less than its value see us at once. Owner must sell. Price $20,000. Very easy terms.
VAUGHAN-MIDDLETON CO., 207-208 Story Bldg. F1225; Main 1452.

FOR SALE—
SMALL BUNGALOWS.
SMALL PRICES.
SMALL AMOUNT DOWN.
SMALL AMOUNT MONTHLY.
BUT BIG VALUES.
These places are new and have three and four rooms. Are plastered and have screen porches. Large lots. Cement walks and curbs. Gas and electricity and within two blocks of yellow car. $1650. $100 cash, $20 monthly including interest. Take an East First st. car to end of line and see
F. M. BARKER. Home 41468.

FOR SALE—
Three beautiful 5-room bungalows in the southwest, three car lines, only 15 minutes from center of city; gas, electric lights, high class restrictions, best of street work; these places are little dandies, including beamed ceilings, paneled walls, built-in buffet and cabinet kitchens, etc.; am just finishing these bungalows; any one now will have the privilege of finishing home according to their own ideas; will give deed to property; price $2850, terms $100 down and $25 per month, including interest. For particulars see H. L. BLAKE, with
LAWRENCE B. BURCK COMPANY, 142 S. Spring st. Main 6661. Home 10665.

FOR SALE—
Two Beautiful New 6-Room Bungalows, Lots 40x170 to Alley, Price $2850—Only $100 Cash. Balance $30 Month, Including Interest.
One has Clinker brick buttresses and chimney. The other blue brick; both have living-room and den across front. Hardwood floors in 3 rooms; built-in bookcases, writing desks, seats and buffet in dining-room; paneled walls and two bedrooms, kitchen and bathroom in white enamel, cabinets in kitchen. See house, No. 857 West 53rd st., and house No. 361 West 53rd st.
Owner, SAMUEL GITELSON, 5121 Towne ave. South 4573.

FOR SALE—
$2450, Key tract on Pasadena Short Line; big snap, $1250, short time.
Nice home, Casa Verdugo, 6 rooms, built for day labor; lot 50x172 to alley; come in and see photo of this place, only $2500; half cash, balance like rent.
Two cottages, 5 and 4 room, lot 50x135, on East 27th st., $3500; terms; will consider exchange.
Houses and lots, everywhere, some big bargains; see us if you are figuring on buying.
COMEFORD & PETERSON, 414 S. Hill st.

FOR SALE—SIX-ROOM MODERN BUNGAlow, southwest, cost me $4500; will sell for [illegible], no commission at that price. MORRIS, Main 4952; 423 Grosse Bldg.

FOR SALE—OWNER, 5 ROOM NEW MODern bungalow, lot 40x130, close in, worth $3500, [illegible] gets snap. Price $2600; $900 cash. HOME PHONE 23542.

FOR SALE — SUBSTANTIAL ARTISTIC strictly modern 6-room bungalow, hardwood floors, one block from car line, $3500; terms [illegible] 325 DOUGLAS BLDG. A3992.

Classified Liners.

FOR SALE— Homes.

FOR SALE— ON THE PARK LINE COLLEGE TRACT.

MODERATE COST HOMES

Clean as a pin and ready to step into. Every one of them a beauty. Parks and streets cared for by a permanent endowment fund. In the southwest, the section of raising values and rapid up-building.

Each home delivered complete, including screens and shades.

For sale by the builders of the best homes in Los Angeles.

Sold under the unconditional guarantee of the LARGEST CO-OPERATIVE BUILDING COMPANY IN THE WORLD.

Every one of them new, modern, artistic, well built and home like. Up-to-date, built-in features. The finest cabinet and interior work in the city.

If there isn't one in this list to suit you, we have a hundred others.

$2900—5-room bungalow
$3200—6-room bungalow
$4100—7-room bungalow
$3300—6-room story and a half bungalow
$4100—7-room story and a half bungalow

TERMS—Ten per cent. cash and balance one per cent. a month, including interest and insurance. Best of the 250 homes on the tract architecturally.

A splendid neighborhood, convenient to schools and churches.

Streets, sidewalks, curbs, gas, sewer, electric and telephone lines are in. First-class car service on the Grand Avenue-West 48th street car line. Tract office and agent at Gramercy Place.

Every vacant lot put in lawn; parks, stores and playgrounds.

LOS ANGELES INVESTMENT CO.
333-335-337 South Hill Street.
Home 60225. Main 2248.

FOR SALE—NEW HOUSES, BUNGALOWS, Chalets, $2500 up to $10,000, in Beautiful West Park Tract. The Educational and Art Center of Los Angeles. Tract Office, Cor. Budlong and Santa Barbara. Dalton Ave. Car. Look at Browning Blvd., 130 feet wide. LISTEN. $20 per foot now if you build. No speculators' cash taken. VAIL & CRANE CO. 808 Story Building. Owners of West Park Tract and Tract 836.

FOR SALE— 12 new beautiful 5-room bungalows; Prices are $2250 each; $50 cash and $20 month; Including interest. For 8 now just complete. LOCATION. Each lot is 40x128; on Avenue 63, near Pasadena ave., picturesquely located in a delightful grove of sycamore and live oak trees, in beautiful "Arroyo Glen Park," where art and nature have combined to make the one perfect place between Los Angeles and Pasadena. HOW REACHED. Take Annandale or South Pasadena red cars or Garvanza yellow cars and get off at 61st; walk east into the paradise of "Arroyo Glen Park" to these houses. DESCRIPTION OF HOUSES. There is a cement porch with cobblestone buttresses in front; living-room and dining-room across front, with hardwood floors, bookcases, built-in seats, paneled walls and buffet; inside and outside cobblestone chimney. Two bedrooms in white enamel; bathrooms with all appliances. Apply to W. E. HOLWAY, agent on tract, or to MATTHEWS & MATTHEWS, 320 Douglas Bldg., Cor. 3rd and Spring.

FOR SALE — THE NORTHWEST CORNER W. NINTH AND BEACON STS., 155 FEET TO 20-FOOT PAVED ALLEY, THREE FRONTS. IMPROVED FINE LARGE MANSION AND TWO GARAGE OR STABLE, LAWN, FLOWERS, ETC. THIS IS ONE OF THE FINEST SITES IN THE CITY FOR THE HIGHEST TYPE OF HOTEL OR APARTMENTS, WITH AN ASSURED INCOME UNTIL THE PURCHASER IS READY TO BUILD. HENRY LOEWENTHAL, 221 SECURITY BLDG.

FOR SALE— Do you want to reap the benefit of another's misfortune? We are authorized to sacrifice one of the most beautiful and up to date houses in the West Adams district. There are eleven rooms. The first floor is entirely in hardwoods. There are five bed chambers, a sleeping porch, and three elegant bathrooms on the second floor. The decorations are elaborate. Large garage, lot 75x155. This house is absolutely new and has never been occupied. If you want something high class for several thousand less than its value see us at once. Owner must sell. Price $20,000. Very easy terms. VAUGHAN-MIDDLETON CO., 207-208 Story Bldg. F5235; Main 1452.

FOR SALE— SMALL BUNGALOWS. SMALL PRICES. SMALL AMOUNT DOWN. SMALL AMOUNT MONTHLY. BUT BIG VALUES. These places are new and have three and four rooms. Are plastered and have screen porches. Large lots. Cement walks and curbs. Gas and electricity and within two blocks of yellow car. $1650. $100 cash, $20 monthly including interest. Take an East First st. car to end of line and see F. M. BARKER. Home 41456.

FOR SALE— Three beautiful 5-room bungalows in the southwest, three car lines, only 12 minutes from center of city; gas, electric lights, high class street work; these places are little dandies, including beamed ceilings, paneled walls, built-in buffet and cabinet kitchens, etc.; we just finishing these bungalows; any one now will have the privilege of finishing touches according to their own ideas; will give deed to property; price $2650, $100 down and $25 per month, including interest. For particulars see H. L. BLAKE, with LAWRENCE B. BURCK COMPANY, 142 S. Spring st. Main 6661. Home 10686.

FOR SALE— Two Beautiful New 6-Room Bungalows, Lots 50x120 to Alley. Price $3900—Only $200 Cash. Balance $30 Month, Including Interest. One has Clinker brick buttresses and chimney. The other blue brick; both have living-room and den across front. Hardwood floors in 3 rooms; built-in bookcases, writing desks, seats and buffet in dining-room; paneled walls and two bedrooms, kitchen and bathroom in white enamel, cabinets in kitchen. See house, West 53rd st., and house No. 261 West st. SAMUEL GITELSON, 1121 Towne ave. South 4078.

FOR SALE— Key tract on Pasadena Short Line; $1200, short time. Home, Cam. Verdugo, 4 rooms, built for lot 50x172 to alley; come in and see of this place, only $2250; half cash, balance 5 and 4 room, lot 50x135, on $2250; terms; will consider exchange. Lots, everywhere, some big bargains if you are figuring on buying. COMEFORD & PETERSON, 414 S. Hill st.

FOR SALE—SIX-ROOM MODERN BUNGALOW, cost me $4500; will sell for commission at that price. MORRIS, 423 Grosse bldg.

FOR SALE—OWNER, 6 ROOM NEW MODERN, lot 40x130, close in, worth $3500, snap. Price $3000; $500 cash. 22542.

FOR SALE— SUBSTANTIAL ARTISTIC 6-room bungalow, hardwood from car line, $2500; terms DOUGLAS BLDG. A2002.

FOR SALE— Houses.

FOR SALE— CLASSY.

Here is a brand new bungalow that for genuine beauty and artistic features is hard to duplicate. Six large rooms, unusually large cement front porch, bed rooms white enameled, large airy living room with unique gray stone fireplace, hardwood floors in every room but kitchen, attractive electric light fixtures, built-in buffet and bookcases, cabinet kitchen, one sleeping room that can be converted into sleeping out room, French windows and doors, lot 50x180. High ground, beautiful view, S. Pasadena district, only twenty minutes from business center of Los Angeles. This bungalow is in a row of bungalows with wide terraced lawns, and is unusually attractive. Phone for appointment to see it. $5500, only $550 cash.

SHORT LINE VILLA CO., Linton Tedford Sales Mgr., 530 Security Bldg. A2301.

FOR SALE— A CAPTIVATING LITTLE HOME. In the foothills of South Pasadena, offered at the unusually low price of $2400. On large corner lot, 100x150 to 15-foot alley, 2 blocks from Huntington Drive, and cars; 5-room strictly modern bungalow, with sleeping porch; built-in conveniences, fruit trees, flowers, grapes, and berries; also large woodshed. See S. Rottner, GOLDEN STATE REALTY COMPANY, 120 West Sixth st.

FOR SALE—HOUSES, BY MINES & FARISH. SNAP! 7-ROOM HOUSE, WALKING DISTANCE, CLOSE TO FIGUEROA. BIGGEST BARGAIN YOU EVER SAW. FOR IMMEDIATE SALE. PRICE HAS BEEN REDUCED TO $3850, WHICH IS ABSURDLY LOW! LOT ALONE WORTH THE MONEY. SEE MR. BOYDEN, MINES & FARISH, 253 South Hill street.

FOR SALE— DON'T PAY RENT. $20 A MONTH. Pays for this fine bungalow on a 50-foot lot. 5 rooms; tinted walls; cement foundations, walks and curbs; electric lights, buffet, fireplace, porcelain bath, sink, etc.; fine shade trees; 5 cent car fare. A small amount down and $20 a month will secure this home for you. C. C. DENNIS COMPANY, 226-227 Security Bldg. Main 3628; F8744.

FOR SALE— NOT A MANSION— BUT A BEAUTY. AND ONLY $1800—$100 CASH. $20 PER MONTH, INCLUDING INTEREST. Five-room modern bungalow, brand new, large lot, cement walks and curbs. Gas and electricity. Good neighborhood and only 20 minutes out; 1½ blocks of yellow car line. See me at once for this bargain. W. J. FABLING, with JANSS INVESTMENT COMPANY, 320 Pacific Electric Bldg., 6th and Main sts. Home 10345—Broadway 2468.

FOR SALE— HAVE YOU $150 FOR A HOME? Then buy a home from me for $1875. $150 cash, then $25 monthly, including interest. This home has 5 rooms, front porch, modern in every respect, on a west front, high, level lot. Gas, water, 1½ blocks from 5c yellow car. Schools, stores, churches, etc., near by. Take a Stephenson ave. car to corner of Stephenson and Indiana and see F. W. BLAKE. Home 43524; Boyle 2197.

FOR SALE—AN ARTISTIC HOME. 5-room modern bungalow, W. Jefferson car line; grounds beautifully adorned with foliage, plants and flowers, owner going away, will sell at a bargain. The house is filled with select furniture, including curios, fancy rugs, exquisite samples of Mexican drawnwork, etc., etc., a fine piano and everything in the way of culinary and kitchen utensils. Price complete, $4000, on payment of $1500, balance monthly; without furniture (held at $3000) $3500 on payment of $1000; this is a rare bargain, fully apparent on your investigation. Let us show it to you. DWIGHT-McKINLEY CO., Main 5474. 303 Mason Bldg. F5878. Corner 4th and Broadway.

FOR SALE— BEAUTIFUL BUNGALOW HOME. FINE VIEW. Two car lines, close in, 5c fare, FIVE LARGE ROOMS, large bath, with locker seat. All built-in effects, leaded glass, buffet and bookcases, beamed ceiling, tinted walls, paneled and wainscoted; hardwood floors, full cabinet kitchen; hall and linen closet, 3 large closets, window seat and old gold brick mantel in dining-room, elegant fixtures, full lot to alley, and garden fenced; best side of street. A NEW and IDEAL HOME built FOR a HOME of best material and workmanship. All for $3300; $250 cash, balance like rent to right person. Call Boyle 1830, or see owner next door. 3363 EAST SECOND ST.

FOR SALE— BEAUTIFUL FOOTHILL HOME. Note the price; location and details. New 5-room strictly modern bungalow in Sierra Madre, sightly location; 2 blocks from cars, on 3 lots, 150x190, with 52 bearing lemon trees, well cared for; also water stock for irrigation. Sacrifice price $3250. See S. Rottner, GOLDEN STATE REALTY COMPANY, 120 West Sixth st.

FOR SALE—ADJOINING AGRICULTURAL PARK. 7 room, story and half bungalow, oak floors, beam ceilings, paneled walls, stone mantel, 3 bedrooms, toilets on both floors, barn, chicken yard; lawn, beautiful flowers, large lot, elegant residences surrounding this property. Values in this section growing every day. Must be sold at once, and you can buy it at a snap. Requires $2700 cash, balance straight mortgage. Take Grand ave. car, get off at Figueroa st., go to 621 WEST 41ST ST., or call at our office and we will show you the property. PRATHER REALTY CO., Suit e113 Ground Floor, 207 S. Broadway.

FOR SALE—A GREAT BUNGALOW BARGAIN. We offer for sale a fine 6-room modern bungalow, near West Adams car line, choice neighborhood at a price of $3250, on easy terms or $3000 with good sized payment. This home was sold about one year ago for $4200, but purchaser after paying over $700 was unable to continue his contract and turned property back at loss of amount paid in. This is a rare chance to secure a swell bungalow at several hundred dollars below actual value and must be taken quick as offer holds only for a day or two. DWIGHT McKINLEY CO., Phones Main 5474. 303 Mason Bldg. F5878. Cor. Fourth and Broadway.

FOR SALE— We are just completing what we know to be the best house in the city for the money. Read this, then let us show you. This beautiful house has nine rooms and a sleeping porch, two fine baths; also furnace heat piped to every room and maid's room below. All sleeping rooms have extra large closets. This house is situated on an elevated, east front lot only four blocks from Westlake Park. We will sell you this house for $6500 and will give terms if desired. THE LAWRENCE B. BURCK COMPANY, 142 South Spring st. 10686. Main 6661.

FOR SALE— A beautiful close-in corner, located west of and within a few minutes' walk of Broadway. It is close to Seventh street and is one of the best apartment house sites in the city. Improvements consist of nearly new two-story eleven-room house, garage, etc., all in A-1 condition and renting for a good figure. Price way below value. Full particulars on application. THE G. H. A. GOODWIN COMPANY, Sole Agents. 302-3 Central Bldg. Sixth and Main. Main 7359. F2150.

FOR SALE— SOME CLASS TO THIS. $3600. $3600. 8 ROOM NEW HOUSE. This beautiful 8-room house is well located in the southwest. The owner is absolutely obliged to sell. The house has never been occupied and is right down to date in every detail. Stone front, cement porch, oak floors, piped for furnace, large bed rooms and extra large closets. Den, handsome fixtures; stone mantel. If you can appreciate a real snap, let us show you this property. A8753, Main 2676. See GROVER, with O. A. VICKREY & CO., 308 S. Hill St.

FOR SALE— WILSHIRE DISTRICT. Owner says to raise $4000 cash before Nov. 10, sell my $10,000 home for $8500, balance 5 years. If you desire to purchase one of the best built homes in the Wilshire district, an investigation will prove this to be the best buy on the market today. A. E. HARSHMAN, 902 Story Bldg.

FOR SALE—ON HOBART BLVD., NEW 6-room bungalow; hardwood floors; everything strictly modern; price for quick sale $3500; easy terms; don't fail to see this place. Take W. 20th st. University car and call at 3800 WESTERN AVE.

FOR SALE— Houses.

FOR SALE— $6500—Beautiful chalet, 9 rooms; lot 55x155; every modern convenience; Catalina near Sixth.

$4500—Beautiful bungalow, W. Jefferson, 45x125; all built-in fixtures; blue brick to windows.

$8500—2-story, 9-room house, Kingsley Drive, 50x150; tile mantel, 4 bedrooms.

Many other beautiful homes in the Wilshire district.

GARNETT & CO., 312 Story Bldg. F2639, M. 2797.

FOR SALE — ATTRACTIVE 6-ROOM COTTAGE ON 17TH ST., NEAR CENTRAL AVE. IN SPLENDID CONDITION; HAS BEEN OCCUPIED BY OWNER. BATH, ELECTRIC LIGHT, SCREEN PORCH, FINE LAWN, FLOWERS, ETC. IF YOU ARE LOOKING FOR A NICE HOME OR A GOOD INVESTMENT NEAR THE INDUSTRIAL SECTION, THIS IS YOUR OPPORTUNITY. A5830. THE PHALANX CO., OWNERS, M1760. 513 CHAMBER OF COMMERCE.

FOR SALE— $5750. $5750. UNION AVE., CLOSE TO PICO. 8-room modern house, in the very best of condition. Located on a large corner lot. Please investigate this property if you want a close-in home. We can recommend this property to you as the very best close-in buy in the city. A8753, Main 2676. See GROVER, with O. A. VICKREY & CO., 308 S. Hill st.

FOR SALE— WILSHIRE SECTION. 5-room modern bungalow, corner lot 50x150; all modern improvements; $3500, easy terms, located 3 blocks east of Western ave., and south of Melrose; gas and electricity. We are the builders and owners, so can save you money. Have several 6 and 7-room bungalows equally as cheap. F. W. ROUNTHWAITE, 330 Story Bldg. Phones F2264; Main 530.

FOR SALE— A very swell 6-room, 2-story house, bungalow effect, sleeping porch, furnace, cellar; lot 50x150 feet; choice location, Adams Heights; price only $6000, 1-3 cash, balance to suit. UMBSTEAD, ROBINSON & CO., O. T. Johnson Bldg.

FOR SALE—A SNAP, $5850. A 2-story modern 8-room residence, located on high ground between Washington and 16th sts.; house is completely furnished and rented to responsible party; fine residences on both sides of street; fine view of mountains; rapid car service; only 15 minutes out; do not look any further for a home, but come direct to our office and close up the deal. T. WIESENDANGER, room 311, 207 S. Broadway. A3043. Main 3043. Mr. Frye.

FOR SALE—NICE SIX-ROOM HOUSE AND barn on six large lots located corner Ninth and Illinois sts., Sawtelle. Lots covered with fine fruit trees, vegetable gardens, etc. Family can easily make a comfortable living off the grounds. Beautiful shade trees surrounding entire corner. Price $3000, easy terms. See owner, 208 STORY BLDG. Phone F1225; Main 1452.

FOR SALE—PICO HEIGHTS, SNAP. Two houses on same lot in good location. I need money and will sacrifice. This property cost me $3000 1 year ago. Income $26 a month. East front lot, within half block of car line. Price $2350, $1350 cash, balance on easy terms. Live in one and rent the other. Will pay regular commission to agents for coming 5 days. See L. J. KALE, with Kale & Shigley, 2696 West Pico. Phone 72280; West 2479.

FOR SALE— CUT SACRIFICE. Home and Income. $4600—WORTH—$5500. $600 DOWN. Large eight room house, 2915 Halldale, arranged for two families. Upper floor rented, $20; large east front lot. House open 1 to 4. Price this week, $4650. WEST 3571.

FOR SALE—BY OWNER, NEW MODERN bungalow of 7 rooms, beam ceilings, stone mantel, built-in bookcases, hardwood floors, also other features found only in more expensive houses. Lawn, flowers, fruit trees, grapes and berries. Lot 188 ft. deep. A bargain at $4500. See it and you will be convinced. 1226 WEST 37TH DRIVE.

FOR SALE—IN WILSHIRE DISTRICT, completely furnished if desired, 10-room modern home, with every convenience, beam ceiling, beautifully decorated, hardwood floors throughout, 2 baths, cabinet kitchen, cement cellar, storeroom, furnace, Pittsburgh heater, garage with pit, lawn and flowers. Terms. Telephone owner, TEMPLE 1629.

FOR SALE—OR EXCHANGE—SPLENDID 10-room house, southwest, near the University or the new Christian Science church; beautiful rooms, EVERY convenience; six fine bedrooms, rent rooms if desired. Two magnificent palms, shade whole front; full bearing oranges, peaches, owner had severe accident; wants smaller house $6500; terms or part, exchange small bungalow; shade for cash. SCHUMACKER, 320 American Bank Bldg. A7391, Main 2142.

FOR SALE—$10,000. WILSHIRE HOME. 607 St. Andrews place; east front; 9 rooms, modern in every respect; Ruud heater, furnace, 2 fireplaces, hardwood floors throughout; lot 70x150; beautiful lawn, front and rear; flowers, trees and vines; big garage, 18x22. See OWNER, 712 S. Broadway. A. R. WILLIAMS.

FOR SALE— $1900. MAKE ME AN OFFER. 5 rooms, New Orleans st. near W. Adams, new, attractive, modern. Come and see the picture. Go and see the house. Price $1900. Make me an offer on the terms. TAYLOR, 315 S. Hill st. Main 3416, F7935.

FOR SALE— E. S. WILLIAMSON CO., Builders of artistic bungalows. Plans and estimates free. If you own your lot we will build for you on monthly payments. Lowest possible cost. Only first-class work. We pay spot cash for all material and give you the benefit. Our completed houses are our references. 202-204 Grant Bldg.

FOR SALE— WILSHIRE BARGAIN. KINGSLEY DRIVE. Will sell my handsome $6500 home for $1000 off to realize cash quickly; only $1500 down, balance to suit; corner lot 50x150, alley, six large rooms, big comfortable conservatory veranda and sleeping porch; high-class features and specialties. Phone immediately TEMPLE 280.

FOR SALE — "WANT" ADS. FOR THE Sunday Times should be in the office by Friday night, or earlier, if possible. Service can now be insured and the co-operation of patrons to the extent of sending or telephoning their ads. early will be appreciated.

FOR SALE—$1450; 5-ROOM HOUSE, FULL lot, on Patten st., walking distance, $350 cash.

$1350—Good 5-room house on Dayton ave., large lot.

$1600—3-room good plastered cottage, 2 lots and a corner on Gower; lots are worth more. JAMES THOMPSON INV. CO., 426 Mason Bldg. Main 3006.

FOR SALE—TWO FINEST NEW BUNGALOWS in North Wilshire District, 308-314 N. Cahuenga Blvd. Prices $3400 and $3700, easy payments, 5 per cent. discount for half cash, usual commission to agents. Fences, garages, lawns, fine street work, gas. Take Western ave. car to Barrow st., walk 2 blocks east. W. VEEDER, owner, 308 N. Cahuenga Blvd., Phone evenings, Temple 439.

FOR SALE—825 MOUNTAIN VIEW AVE., 2 blocks north of Melrose avenue, my beautiful 5-room bungalow, strictly modern, built in buffet, bookcases, fireplace, cabinet kitchen and everything that goes to make a pleasant little home. Price $2700; $600 down, $25 per month and interest. Inquire at house or Phone HOLLYWOOD 1503.

FOR SALE— $13,000. No. 142 W. 25th st.; lot 100x150 ft.; 9-room house. OWNER, phone S. 7355.

FOR SALE—OR EXCHANGE—NEW STRICTLY modern 6-room cottage, lot 50x150; Santa Fe ave., Huntington Park, $2750; part cash and terms. A. HILLMAN, Ideal Realty Co., 200 Severance Bldg.

FOR SALE—5 CHOICE BUILDING LOTS, cheap. Paloma st. and Melrose ave. Call 52231.

FOR SALE—EAGLE ROCK, A SNAP; $1650; A new, modern 5-room bungalow, only four blocks from new Occidental College buildings; one block to car line; grand view of the valley; lot 50x155 feet; let us show you this little dream of a place. T. WIESENDANGER room 311, 207 S. Broadway. A3043. Main 3043. Mr. Frye.

FOR SALE—$2800; $500 BELOW VALUE. A BEAUTIFUL HOME ON EASY TERMS. A lovely cottage of 5 rooms, strictly modern, nice lawn and grounds, street graded, select neighborhood; only a small payment down required; owner having purchased a ranch, must leave the city. J. C. OLIVER, 329 S. Broadway.

FOR SALE—HOUSES, COTTAGES AND bungalows by the owners; cash and on terms. Save agents' commission. Call and secure description of a property, see a photograph of it and be placed in direct touch with the owner without charge or any obligation. CALIFORNIA HOME ADVERTISING BUREAU, 330 Citizens' Nat. Bank Bldg.

FOR SALE—439 S. ALVARADO ST., HOUSE built for a home, near Westlake Park, containing 10 rooms and sleeping porch; three baths, Ruud heater and furnace; all hardwood floors, $10,000; $2500 down, balance five years, 7 per cent. interest. W. H. HOLABIRD, Owner, 439 S. Alvarado st.

FOR SALE—47TH, NEAR MAIN; JUST FINished and ready for occupancy; 5-room bungalow; only $400 cash, $25 monthly. T. L. KERR, 214 Frost bldg.

FOR SALE— Houses.

FOR SALE—IN SOUTHWEST, MY BEAUtiful 6-room bungalow, at a sacrifice; extremely fine, buffet, serving table with mirror, built in writing desk, bookcases, etc. Must be seen to be appreciated, worth $3500; $3100 takes it, $300 cash, balance $25 per month, including interest. 904 W. 57TH ST., or Phone 26196.

FOR SALE — $1600; A GREAT BARGAIN; $1600; 55th st., near Figueroa, 4-room bungalow, modern, size of lot 40x125 feet; this place is worth $2000, but in order to effect a quick sale offer it for $1600; first come first served; don't hesitate. T. WIESENDANGER, room 311, 207 S. Broadway. A3043; Main 3043. Mr. Frye.

FOR SALE—6-ROOM 1½-STORY HOUSE, 504 Casco Street, 50x150, high, sightly, elegant neighborhood, very small payment down, balance monthly. Will consider trade for part. Make offer. About 7 to 10 minutes to center of town. REYNOLDS, Owner, 319 Fay Bldg. F8201.

FOR SALE—BARGAIN BY OWNER; ELEgantly furnished 6 room bungalow and garage with cement floor, hardwood floors throughout; all built in features, modern and down to date in every detail, in the growing southwest, near Agricultural Park; excellent transportation. Terms. Phone 77286.

FOR SALE — 7-ROOM NEW BUNGALOW, Pico Heights district; owner non-resident and says sell; this is a very attractive, well-built, modern home; can be had at a snap on easy terms. POTTER, KING REALTY CO., 430 W. Sixth st.

FOR SALE — THOROUGHLY MODERN 14 room house, 2 acres, all kinds of flowers, fruits and shrubs. Quick transportation, garage, tennis court, and everything that makes most attractive home. $30,000. Will take half good Eastern. Address R. D. L. 1021 CENTRAL BLDG.

FOR SALE— $2250—5 rooms bungalow, $250 cash, $22 month; hardwood floors, yellow cars. Another 6-room beauty, Hardwood floors throughout, a dandy breakfast room, $300 down, $25 a month. See WHITE & CO., 51st and Moneta ave. Phone South 48.

FOR SALE—$2650—$300 CASH. Balance like rent. Will buy one of the most complete up-to-date 5-room bungalows in the Southwest. Good car service. Don't miss this real bargain. PHOENIX REALTY CO., 202 Grant Bldg.

FOR SALE— Listing with us insure quick sales. SNAPS LIKE THESE ARE RARE. $4400, $4300, $4200; only $800 down. New modern 6-room bungalows in Hollywood. SCHLOESSER & MARLEY, Sole Agents, Suite 216 Central Bldg. Home F2520.

FOR SALE—FURNISHED 4-ROOM HOUSE, water, gas. Big lot, fine soil for garden and flowers. This place is all ready to move into and is a snap for some one. Located on 26th street. Only $1600. Easy terms. STOCKHOLDERS BUILDING CO., 319 Citizens' Nat. Bank Bldg.

FOR SALE—$4750, TERMS, 7-ROOM NEW bungalow on Gramercy (Wilshire) elegant mantel and buffet, beam ceilings, oak floors every room. This is the best bargain in Wilshire; auto at your service. GUARANTEE REALTY CO., 423 Chamber of Commerce.

FOR SALE — IN WILSHIRE DISTRICT; A fine, brand new modern six-room bungalow at a bargain; easy terms. And three very choice lots $1600 each; also a fine lot on Norton Place, between Wilshire Boulevard and Sixth st.; terms. HOME 52578.

FOR SALE—BARGAIN FOR CASH; BUNgalow, 5 rooms; good location; close-in; $1900 for quick deal. Address F, box 85, TIMES OFFICE.

FOR SALE—5-ROOM BUNGALOW, BEAMED ceilings, hardwood floors, bath, gas, electric lights, $2150, terms. 1 block from car. Phone WEST 930.

FOR SALE—BUILD FOR PURCHASER ON small monthly payments; lots everywhere. WINANS-JUDSON CO., 404 Mason Opera-house. Phone 10983.

FOR SALE—$100 CASH, $15 MONTH, INcluding interest, 4-room house, toilet, sink, gas, sewer, lot 136 feet. Price $1350. Call 4700 CENTRAL AVE.

FOR SALE—5-ROOM BUNGALOW; GAS; all improvements; best part of city; only $2250; terms; discount for cash; 11th st car. Call at 1039 NEW HAMPSHIRE AVE.

FOR SALE—MODERN 9 ROOM HOUSE, West Adams district, finest neighborhood, $1900 below value. KESTNER, 430 S. Broadway, room 609.

FOR SALE—SOUTH SIDE BARGAIN, $1175; almost new 4-room bungalow; large lot, bearing orange and olive trees, garden. Terms. CABLE, 107 S. Broadway. B535, A5046.

FOR SALE—I MUST SACRIFICE MY HOME, 2-story, 8 rooms, almost new, fine location, only $4600. Easy terms. Inquire of A7928, or Main 3282.

FOR EXCHANGE—EXCELLENT CORNER lot for automobile. E. J. M'CULLY, Main 8561, A3307.

FOR SALE—NEW 7 ROOM 2 STORY HOUSE, has 2 bathrooms, in southwest. 507 BROADWAY CENTRAL BLDG.

FOR SALE—OR EXCHANGE—CORNER ON W. 18th st., two-story house, fine location. PHONE EAST 1021. HOME 31237.

FOR SALE—BIG CUT IN PRICE ON NEW 6-room bungalow, 906 W. 48th st. For quick cash sale, OWNER, 23363.

FOR SALE—FINE NEW, MODERN 8-ROOM house and bath, set tubs, gas and electricity. Inquire 829 MAPLE AVE. 'Phone Main 9119.

FOR SALE—CHEAP TO COLORED PEOPLE, my equity in a modern cottage of 5 rooms, balance like rent. See me, 544 E. 33D ST.

FOR SALE — BUNGALOWS; MONTHLY payments, or will build to suit; free plans. JACKSON. 59046.

FOR SALE—NEW 6-ROOM BUNGALOW, Wilton Place. Price $3000. M'DOWELL, 312 Henne Bldg. 11107.

FOR SALE—BY OWNER NEW 6 ROOM bungalow, $4500, lot 60x240. 20 fruit trees, 1267 WEST 20TH ST. Phone West 5914.

FOR SALE—FOR BARGAINS IN GOOD homes, read THE PUBLIC LIST, 215 MERCANTILE PLACE.

FOR SALE—ROOMING-HOUSE, 23 ROOMS, fine snap, sold cheap for cash or will take mortgage; best location 1129 S. HILL ST.

FOR SALE—7-ROOM ARTISTIC BUNGALOW, $3350; $1250 cash. 2931 BUDLONG AVE.

CONTRACTORS— And Builders.

EASTERN BUILDING CO.— 626-627 Citizens Nat. Bank Bldg., 3rd and Main. Phones F2046, Broadway 2701. See us. We can lower any figure you have on your buildings, city or country, and our material and workmanship are guaranteed the best absolutely; bring in your sketches and plans for free estimates; plans and specifications free to customers. Loans obtained for you to build with.

WE BUILD DIRECT FROM OUR OWN lumber yard at first cost. 2 rooms, $75 to $100; 4 rooms, $200. 5 and 6 rooms, modern, $650 to $1200. See our plans, $1100 to $2500. We lower all bids, city or country. P. J. LEAVER & CO., Contractors, 218-19 San Fernando Bldg., S.E. corner Fourth and Main. A1487. Main 2748.

OUR WORLD-FAMOUS BUNGALOW PLANS are used all over the United States. $10 a set, with specifications. We will loan the money to build any one of these if your lot is free. MATTHEWS & MATTHEWS, 320 Douglas Bldg., corner 2nd and Spring.

ARCHITECTURAL DESIGNER, PLANS and specifications drawn for any description of buildings. GEO. ALEON, 607 W. Temple. Main 4954.

CARPENTER WORK OF ALL KINDS, JOBbing, short notice. HOME 10975. Sunset South 3308.

FOR SALE— City Lots and Lands.

FOR SALE— FOUND, an east front lot on St. Andrews Place for $2900. The best buy between 4th and Wilshire Blvd. A8753; Main 2676. See GROVER, O. A. Vickrey & Co., 308 S. Hill st.

FOR SALE—YOUR OPPORTUNITY. TWO lots on St. Andrews Place. A 65 foot corner and 60 foot lot adjoining. No fill, best property for the money in Wilshire Blvd. district. Western avenue car service. For further particulars, address H. box 82, TIMES OFFICE.

FOR SALE—CHEAPEST LOT ON 29TH BEtween Cimarron and St. Andrews, $1225 takes it. Universal transfers brings this and all other property nearer your business. W. O. EMERSON & COMPANY, F4870. 219 Delta Bldg.

FOR SALE—LOT 80x200 FEET, $1500, EAST front, level, among nice homes of best class, on exclusive Huntington Drive, half block south of Colorado street. Easy terms. This is a snap. ELBERT E. PECK, 350 South Alvarado st., Los Angeles. 54576.

FOR SALE— A couple fine apartment house lots. Will take part cash and SECOND mortgage for balance. NORRIS, with M. E. MILLER CO., A2668. Main 3582. Member Realty Board.

FOR SALE—FIND A LOT AND LET US build for you for cash or monthly payments; can also save you money on plans and specifications. E. S. WILLIAMSON & CO., contractors and builders, 202 Grant Bldg.

FOR SALE—BUILDERS LOOK, $350 EACH, 29 lots, sewer, water, side walks, block from 5c car. Fine section; cheapest lot in Los Angeles. CAMPAN-SCHUYLER REALTY CO., 716 Broadway Central Bldg. Main 765.

FOR SALE—WHY PAY RENT, WHEN YOU can buy beautiful Hollywood or Beverly lots, $5 down and $5 per month; 5-cent car fare. OWNER, 603 O. T. Johnson Bldg. 'Phone F5025.

FOR SALE—8 LOTS TO BE SOLD AT A sacrifice; size 50x200, Norton near Pico; $2600 to $3500; each lot reduced $500 to $1000; the best bargains in city. MUTUAL TRUST CO., 503 O. T. Johnson Bldg.

FOR SALE—LOT 60x170, E.F., NORTON ave. near Pico, $2100, the only bargain on that street. MUTUAL TRUST CO., 503 O. T. Johnson Bldg.

FOR SALE— City Lots and Lands.

FOR SALE— RAMONA ACRES. $750 PER ACRE AND UP. EASY TERMS.

EVERY CITY CONVENIENCE. GAS—WATER—TELEPHONES.

SITUATED IN THE BEAUTIFUL SAN GABRIEL VALLEY. ONLY 15 MINUTES' RIDE FROM FIRST AND MAIN.

ON ELECTRIC CAR; 6¼ CENTS FARE BY BOOK; MAIL IS DELIVERED DAILY; ORANGE AND WALNUT GROVES SURROUND THIS BEAUTIFUL RESIDENTIAL DISTRICT; MAGNIFICENT VIEW OF THE MOUNTAINS; CEMENT WALKS AND CURBS; MANY PRETTY HOMES NOW BUILT AND MORE UNDER CONSTRUCTION; LARGE BRICK SCHOOL JUST BEING COMPLETED.

HOW TO GET THERE. Take car marked "Covina Line" in the Pacific Electric Building or anywhere on Main st. to First and get off at Garfield Avenue. Salesman will meet you there with carriage to show the property; or come to this office for free transportation; our tract agent is on the property from 9:30 a.m. until arrival of car leaving the city at 3:30 p.m.

BANKS & FABLING, Selling Agents, with JANSS INVESTMENT CO., 320 Pacific Electric Bldg. Home 10345. 6th and Main. Bdwy. 2468.

FOR SALE— WILSHIRE SNAPS.

$2250. An east front lot 50x150 near 6th and Manhattan. You can't get another lot like it for blocks around.

$1850. A fine lot 50x190 near 4th and Harvard, only $1850.

$2100. An east front lot 70x130 on Mariposa st., close to car line.

$2500. A corner 60x160 within one block of the West 6th st. car line. This is located on one of the highest points of the Wilshire district.

FRED'K A. HOLMES & CO., 215 Wright & Callender Bldg. F1554. Main 3460.

FOR SALE— PUBLIC NOTICE. I have decided to let the early buyers of lots in my Arlington Square Tract reap a rich harvest. Right now you can buy lots for $675 up; you need only $25 cash. December 1st every unsold lot will be advanced $50 in price. And there will be further advances in values. They will come, take it from me; they can't help it, as the lots are being sold far below the price of adjoining property. You ought to see Arlington Square. A clean, healthy place, just south of the West Adams district. Served by three car lines, with 5c fare. Gas, electricity, cement walks and curbs, paved streets, beautifully planted parkings; an ideal place for your home; where you will be certain that your property is constantly improving. See Arlington Square this week. Come to my office or see Mr. Potter at 2113 W. Jefferson st. He has an automobile there and will show you about. EMIL FIRTH, 319 W. 4th st., between Bdwy. and Hill. "You're Safe at Firth's." Home A8105. Main 2543.

FOR SALE— THE BEST ACRE BUY. $10 CASH—$10 MONTHLY. CLOSE TO THE CITY. Select an acre close to town; in the line of the greatest growth—and you will find it a money maker in more ways than one; the city will be growing up to you all the time, and your acre will steadily increase in value; further you can turn your belongings into a source of profit—with your garden, chickens and fruit trees; you won't have to give up your work here in town. If you live at Somerset—and that is where this acre is located; it is 30 minutes away by trolley; the soil is a rich sandy loam; abundant water is furnished free; schools here, stores, telephones, and the usual suburban conveniences; I will sell you a single acre cheap. See me, then see Somerset. Excursions every hour daily and up to 2 p.m. Sundays. EMIL FIRTH, 319 W. Fourth st., bet. Broadway and Hill. "You're Safe, at Firth's." Home A8105. Main 2543.

FOR SALE— SPECIAL BARGAIN. In the Heart of the Best Wilshire District. Not a Mile from Wilshire, but Only One Block from This Famous Boulevard. Full Size 60x140. As to the price, if you will call at our office (we cannot answer telephone calls on this lot, as it is such a snap that it will be sold within the next 48 hours) we will convince you in a few minutes that we have a lot easily worth $750 more than we are asking for it. This is not a high-priced lot, but can be sold considerably under $3000. We would particularly call builders' attention to this bargain. Remember, do not telephone. VICTOR G. KLEINBERGER CO., 222-223 H. W. Hellman Bldg.

FOR SALE— 72x300 LOT FOR $325. A REAL SNAP. It isn't every day that you run across a chance to secure a lot of this kind for $325. First, there's the size, 72x300 feet, a full half acre. Then the location, only 17 minutes from the center of the city, on the best car line. A rich loamy soil that will raise almost anything you want, especially when combined with the ample pure water that is furnished free in large steel mains under natural pressure. You never saw an offer like this before and you will probably never see it again. The terms are only $10 cash and $10 monthly. Come in and find out all about it. Make an appointment to see the lot. EMIL FIRTH, 319 W. Fourth st., bet. Broadway and Hill. "You're safe at Firth's." Home A8105. Main 2543.

FOR SALE— $1300. Have 2 fine lots on Wilton Place, 50x132, high and sightly, one of the finest sites for a house in the Wilshire section. These lots are $300 below the market. These are a big snap for this price. Very easy terms. MR. STAIR, with FRED'K A. HOLMES & CO., 215 Wright & Callender Bldg. F1554. Main 3460.

FOR SALE— CREAM OF WILSHIRE DISTRICT.

$3900—Choice N.W. corner on Gramercy, north of Wilshire Blvd., 60x160.
$2100—70 ft. east front on Mariposa, north of Fourth st.
$2250—On Norton ave., close to Pico. 60x210.
$3000—Northwest corner Harvard Blvd. and Linden ave., 63x150.
$2000—Manhattan near W. 6th st., 60x150.
$3500—Manhattan Place close to Wilshire, 70x150.
$4500—Beautiful 75 ft. east front corner on Kingsley Drive, north of Wilshire. High and sightly, 75x150.

PITTSBURG REAL ESTATE CO., 316-18 Laughlin Bldg. A1631; Main 8853.

FOR SALE— THE SAFEST INVESTMENT IN THE CITY. An apartment house site 33x139 within 10 minutes' walk of 3rd and Broadway, for only $1200. You will pay more than this for a residence lot out 50th st. MR. STAIR, with FRED'K A. HOLMES & CO., 215 Wright & Callender Bldg. F1554. Main 3460.

FOR SALE— PICO STREET CORNER 53x130. ONLY $2500. JUST THINK OF IT! A fine corner on this beautiful street at such a bargain. Here is an opportunity to double your money in a short time. Small cash payment handles it. See me at once for this and other bargains. Pico Heights (not Wilton Place) car to Alta Ave. J. E. LANDEN, Corner W. Pico and Alta Ave. Home 72415. West 6022.

FOR SALE— City Lots and Lands.

FOR SALE— $1400. EAST TERMS. WILSHIRE DISTRICT. This is an east front lot, 38x150, all improvements in, within one-half block of the car line, 2 blocks from Vermont ave., on high ground, giving a beautiful view of the mountains, surrounded by good homes. The lot lies one foot above the grade and is not filled. FRED'K A. HOLMES & CO., SOLE AGTS., 215 Wright & Callender Bldg. F1554. Main 3460.

FOR SALE— GET TO THE HIGH LAND. In Belvedere Heights. 5c yellow car. Gas, water, electricity; street work and cement walks and curbs; $400 to $650; $15 cash, $10 per month, buys a choice lot overlooking the valley and ocean. Good air and high elevation. $800 restriction with temporary building privileges. Let me show you this property before you buy elsewhere. Take East First st. car to corner of Blanchard and Gage and see F. M. BARKER. Home 41456.

FOR SALE—
$8500—Corner, 75x175, on Ardmore ave.
$1750—Lot 50x120, on Normandie.
$9000—60-ft. front on Grand, through to Bunker Hill.
$22,000—60x135, First and Hewett.
$3350—50x155, Kenmore near 8th.
$850—45x145, W. Jefferson 7th ave. tract, $100 cash, balance $10 monthly.
$525 each, 11 lots, Hollywood, bargain.
F2639; Main 2797. GARNETT & CO., 312 Story Bldg.

FOR SALE—A RARE VALUE, $550. $200 BELOW ADJOINING LOTS—$200. High, level, east front lot, 50x150 to alley; fine street work all completed, water, gas, electricity, phones, stores, grammar and Polytechnic high school, two car lines, 5c fare, only 18 minutes from business center; greatest bargain ever offered. If you want easy terms can sell you a lot for ONLY $10 cash, $10 MONTHLY. See Owner, 208 WRIGHT & CALLENDER BLDG., 405 S. Hill.

FOR SALE— SACRIFICE OF 20 LOTS WILSHIRE SECTION. Size 50x150; street curbs, gas and electricity, 3 blocks east of Western ave. and south of Melrose ave.; good car service, rapidly building up. Corners $1000; inside lots $950; terms $225 cash, $10 per month. F. W. ROUNTHWAITE, 330 Story Bldg. Phone F2264; Main 530.

FOR SALE— ELEGANT APARTMENT SITE. 100x135 FT. ONLY $3600. Within 5 blocks of Westlake Park and on well built street, where property is held $50 to $60 per front foot. This elegant frontage can be had for only $36 per foot if taken immediately. PITTSBURG REAL ESTATE CO., 316-18 Laughlin Bldg. A1631; Main 8853.

FOR SALE— BIG BARGAINS. Bungalow lots, southwest.
$975—Dalton ave., near 41st Place 50x135
$1050—41st Drive near Figueroa 40x135
$1250—W. 31st near St. Andrews 40x130
$1650—Choice N.W. corner on W. 23 st...50x136
PITTSBURG REAL ESTATE CO., 316-18 Laughlin Bldg. A1631; Main 8853.

FOR SALE—BY W. H. ALLEN & SON.
Gramercy near 4th, east front, $1400.
Manhattan near 6th, 70x150, $3500.
Manhattan near Linden, east front, $2250.
Harvard, corner, 5th, 60x150, $4000.
Ardmore, corner 5th, 75x150, $3350.
Oxford near Barrow, $1300.
Oxford near Barrow, east front, $1250.
W. H. ALLEN & SON, 216 Douglas, or at Branch Office, 5th and Western.

FOR SALE—LOT 75 FT. FRONTAGE ON Wilton drive, in the heart of the fast growing and highly restricted Wilshire boulevard district, only one block from 6th-street car line. A snap for a builder or a good investment. If you have $700 we can arrange the balance on easy monthly payments at 6 per cent. interest. Don't delay. See us at once. PRATHER REALTY CO., Suite 112, Ground Floor, 207 S. Broadway.

FOR SALE—
1 lot, Westmoreland and 16th st.
1 lot, Western and Ferris Place.
10 lots, Temple and Normandie.
28 lots, Hooper and 40th st.
120 lots, Compton and 70th sts.
Can sell these lots way below value. It will pay to see me. T. M. FLOWER, with F4898. Main 4202. THOS. C. BUNDY & CO., 405 S. Hill st.

FOR SALE — "WANT" ADS. FOR THE Sunday Times should be in the office by Friday night, or earlier, if possible. Service can now be insured and the co-operation of patrons to the extent of sending or telephoning their ads. early will be appreciated.

FOR SALE— MANHATTAN NEAR 5TH. $2900. 60x150, EAST FRONT. This is positively the best buy on this street or in this section. Act quick. A8753; Main 2676. See GROVER, with O. A. Vickrey & Co., 308 S. Hill st.

FOR SALE — CHOICE BUILDING LOT IN SOUTHERN SECTION OF THE CITY, WHERE VALUES ARE ON THE INCREASE. STREET WORK, SIDEWALKS AND CURBING COMPLETE. CLOSE TO CAR LINES. OWNER, 512 CHAMBER OF COMMERCE. A5830. MAIN 1760.

FOR SALE— SACRIFICE. SUNSET BOULEVARD. $2000—WORTH $2500. $200 DOWN. Owner leaving city. Large lot, just west of Marion; street work all done. Lot 50x160. WEST 2571.

FOR SALE— WILSHIRE SNAP. On Gramercy Place near W. Fourth st., we can deliver a choice east front lot, 50x153. Act quickly if you want this. PITTSBURG REAL ESTATE CO., 316-18 Laughlin Bldg. A1631; Main 8853.

FOR SALE— Listing with us insures quick sales. CHOICE HOLLYWOOD BUILDING CORNER. OPPOSITE GLENGARRY CASTLE. SCHLOESSER & MARLEY, SOLE AGTS., Suite 216 Central Bldg. F2520.

FOR SALE—BARGAIN; BEST LOT NORTH of Wilshire, in West Lake extension for $925, half cash; balance $10 per month; must be sold this week. J. E. MARTIN, 313 Stimson bldg.

FOR SALE—$2000 FOR BEAUTIFUL CORner lot 50x135 on Harvard blvd. near Wilshire. This is choice. F. M. RUNKLE, Pico and Oxford. 71275. West 555.

FOR SALE—"A BEAUTY SPOT," OCCIdental boulevard, all improvements in, great snap, $1600; best view in city for home. See me. B. O. GARDNER, 711 Grosse Bldg.

FOR SALE—LOT 100 FT. FRONT ON BEAUtiful Wheeler place, Occidental Blvd., cheap. Owner non-resident. Address MRS. WALKER, Windward Hotel, Venice.

FOR SALE—CHEAP; FINE LOTS IN LOS Angeles, Long Beach and Pasadena; also a few good first mortgages. C. L. ANDERSON, Phone West 4601, after 6 p.m.

FOR SALE—HIGH LOTS, 50x140, SOUTHwest, $50 and up. Call 221 CENTRAL BLDG.

FOR SALE— Acreage for Subdivision.

FOR SALE— 10 acres $6000. Southwest. $1000 Cash. Balance 6 per cent., easy terms. Located between Vermont and Western ave., close to Athens-on-the-Hill and other subdivisions. Here's a fine acreage buy. If you can't handle alone, get some of your friends to go in with you on it, or would divide the acreage. See McGRATH & KILFOIL, Selling Agents with STRONG & DICKINSON, 147 S. Broadway.

FOR SALE— Business Property.

FOR SALE— The best business lot on W. 15th st., for stores and apartments; 100 ft. CORNER, southeast front; will discount 20 per cent. if sold next 30 days; want $5000 payment cash; other property balance, 6 per cent. OWNER, 1500 W. 16th st.

FOR SALE— REALTY BUSINESS. $2000 per month. Investigate. A. FRANKLIN, Agt., 405 Carolina st.

FOR SALE—LARGE DESIRABLE CORNER near Westlake Park, improved with 3 new flat buildings. Income $310 per month, price $32,000. Part trade. Your investigation solicited. OWNER, TEMPLE 1503.

FOR SALE—A SNAP. 40x132 with 6-room cottage. SAN PEDRO ST., west side near 9TH. $12,250, only $305 FRONT FOOT. G. C. EDWARDS, 230 W. 1st st.

FOR SALE—150 FEET ON COMMERCIAL st., and Center, will take a residence as part payment. See my agents, JAS. BURKE & CO., F2232; Main 4535.

FOR SALE— Fine lot on Towne ave., just off 5th st., has alley whole depth of lot and a 7 room house, $7000. G. C. EDWARDS, 230 W. First.

FOR SALE—$5000, APARTMENT LOT, CORner for the price in Westlake district. WESTLAKE REALTY CO., 632 S. Alvarado.

FOR SALE—MAKE ME OFFER ON FINE business lot on W. Pico st.; must sell; some one will get dead snap. 'PHONE 71880.

FOR SALE— GARAGE SITES. G. C. EDWARDS, 230 W. FIRST ST.

FOR SALE— Business Property.

FOR SALE—$12,500. Close-in flat building containing four 4-room flats, modern and complete. This property is located in a very desirable location near Westlake Park. It will pay 12 per cent. on investment. Lot 50x154 to alley. Mortgage $6000 at 6½ per cent. This will soon be business property and is the cheapest piece of property around Westlake Park. Might consider good lot in exchange. See MR. CULVER, with SAYER-THOMPSON CO. Phone Main 1598. A5055. 319 Fay Bldg.

FOR SALE— A BARGAIN. CORNER FLOWER AND 30TH. Lot 103.74x160, with $4000 home, which can be moved to make way for ideal apartment house site; only $16,000. See E. P. VERNON & CO., Sole Agents. Tel. 4176. 223 Henne Bldg.

FOR SALE—GROCERY; $250; RENT $10; ANother, $500; rent $20; with 2 living rooms; corner; good location. Another $600; will invoice. Another $950, doing $25 day; rent $15. Another $1400, doing $35 day; rent $30. Another $2100, doing $40 day, all cash. Rooming house district, no soliciting or delivering. For these and others, see E. G. CURTIS, 214 Citizens Nat'l Bank bldg., Third and Main.

FOR SALE — "WANT" ADS. FOR THE Sunday Times should be in the office by Friday night, or earlier, if possible. Service can now be insured and the co-operation of patrons to the extent of sending or telephoning their ads. early will be appreciated.

FOR SALE—UNDER VALUE, FINE BUSIness corner, 45x144, on Fair Oaks, Pasadena, Cal.; 8-room bungalow, modern; yearly rental $240; price $2200; will rent the property one year and pay in advance $240; no agents need answer. Owner, box 92, TIMES OFFICE, Pasadena.

FOR SALE— Do you want to buy an elegant APARTMENT SITE? Consult undersigned for best locations. $10,000 to $80,000. C. P. DEYOE, 313 West Third st. A4833.

FOR SALE— Income Property.

FOR SALE—INCOME PROPERTY, CORNER Normandie and 27th Place; lot 60x150; 2 furnish houses, one facing Normandie and one facing 27th Place. Rent for $60 per month. Always rented. Bank mortgage $2700. Price $6000. $2000 below value. Act quickly, as this must be sold before Nov. 15th. SEABOARD REALTY CO., 215 Copp Bldg., 223 S. Broadway.

FOR SALE—INCOME PROPERTY ON W. 11th st., near Union. 4 flats of 5 and 6 rooms each. 11 per cent. investment. This is the greatest opportunity ever put on the market at such a low price. Call and make an offer. SEA BOARD REALTY CO., 215 Copp Bldg., 218 S. Broadway.

FOR SALE—INCOME PROPERTY; $6200; don't fail to investigate. PHONE 29449.

FOR SALE— Industrial Property.

FOR SALE— TRACKAGE. Manufacturing, lumber yard, mill and warehouse sites. We offer sites in frontages to suit, on S. P. switch on Alameda st., between Hughes Mfg. Co. and Bliss Lumber Co. This property is now in the center of distribution, with 4-inch private water main and both R.R. spur and private 30-ft. driveways. For present use it is the choicest location in the city. While the future advance of such property will be rapid and will reach prohibitive figures in a few years, secure a site now that will add as much to your yearly profits as the business itself. Address ROBT. MARSH & CO., Security Bldg.; A. M. PARSON, Pacific Electric Bldg.; W. I. HOLLINGSWORTH & CO., Wilcox Bldg., Sole Agents.

FOR SALE— Suburban Property.

FOR SALE— FREE TRANSPORTATION TO INGLEWOOD BUNGALOW PARK TODAY.

Get your tickets at our office, 349 Wilcox Building, Southeast corner Second and Spring sts.

We offer to the business man, who works all day in the noise and turmoil of the city, a beautiful suburban home, where there is pure air and sunshine, where you can have a nice garden, a family orchard and a few chickens. COME OUT TODAY and see our half-acre lots, supplied with gas, water and electric lights, wide streets, oiled and graveled, cement curbs, graveled walks, shade trees and palms, all the city conveniences without the city noise and dirt.

A liberal discount for cash and to the first builders. Will sell to you on easy terms. Don't fail to see

INGLEWOOD BUNGALOW PARK TODAY

HALF ACRES $750 TO $1000.

INGLEWOOD LAND COMANY, 349 Wilcox Building, Southeast Corner 2nd and Spring sts. Telephones: A5323, Main 6013.

THE CITY
INGLEWOOD
INGLEWOOD
INGLEWOOD
INGLEWOOD
INGLEWOOD
THAT GROWS.
LAST YEAR 300.
THIS YEAR 2000.

FOR SALE — "WANT" ADS. FOR THE Sunday Times should be in the office by Friday night, or earlier, if possible. Service can now be insured and the co-operation of patrons to the extent of sending or telephoning their ads. early will be appreciated.

FOR SALE—NOTICE TO REAL ESTATE AGENTS! I have two lots at Sierra Vista, adjoining Oneonta Park that I want to sell by November 15, and will make a very low price until that date only. If you want to list them, write me for particulars. H. K. MILLER, 219 North Los Angeles st.

FOR SALE—A REAL BARGAIN, 2½ ACRES at Montebello within 300 feet of the depot. Has 330 feet street frontage and is $200 per acre cheaper than adjoining lots. Will make terms to suit. A. M. HAWKINS, 626 Bumiller Bldg., 430 S. Broadway. F7385.

FOR SALE—SNAP; ALHAMBRA ACRES. Lot 90x200, east front; 5-room strictly modern bungalow; water completely piped over lot; good barn, chicken corrals and house; price $1500; good terms. D. A. ROSS & CO., 25 W. Main st., Alhambra.

FOR SALE—MUST SELL FOR CASH AT 25 PER CENT OF COST, 7-ROOM SUBURBAN COTTAGE; BATH, HOT AND COLD WATER, BARN, WALK, CURB, GAS, LARGE LOT. PHONE HOLLYWOOD 2543.

FOR SALE—15 OR 20 ACRES MAGNIFICENT home site or subdivision proposition, fronting Venice Short Line, and new boulevard, adjoining large residences, very cheap. Address V. box 14, TIMES OFFICE.

FOR SALE—1 TO 5 ACRES, VENICE SHORT line, $1500; good frontage on boulevard and car line, adjoining large residences. Address V. box 15, TIMES OFFICE.

FOR SALE—30 ACRES, LEVEL, BETWEEN here and Pasadena. Ripe for subdivision; bargain; good terms, KESTNER, 430 S. Broadway. Room 609.

Redlands.

FOR SALE—FLOWER RANCH. 10 acres of the finest kind of land, with county road on 3 sides, 4 acres in carnations, roses, etc. Fine well and first-class pumping plant; 25,000 gallon tank; buildings and plant insured for $6350; 4 good horses, cow, 2 covered wagons and full set of harness, all new; machinery, implements, tools, etc.; all complete for $12,000. Owner GUARANTEES income of $15 per day year around. This must be sold at once so hurry. E. H. HOFF, 618 Grant Bldg. F1022.

San Gabriel

FOR SALE—DOES THIS APPEAL TO YOU? A magnificent residence near the trolley line, with nearly two and a half acres of land, arranged for a model poultry ranch with complete equipment. This is the most up-to-date establishment of the kind hereabouts and is in complete order. It can be had cheap if taken quickly. HENRY LOEWENTHAL, 221 Security Bldg.

Alhambra.

FOR SALE— 3 beautiful corner lots near car line, on Marengo ave., 6 room house, barn, fruits, flowers; everything in elegant condition; will consider house and lot in city up to $2500 as part payment. Price $5600, terms. M. M. FERNANDE, 343 S. Olive st.

Classified Liners.

FOR SALE—
Suburban Property.
Inglewood.

FOR SALE—
Take Green car on Second st., Los Angeles, between Spring and Broadway, market on front of and "Redondo via Inglewood," get off at Inglewood and inquire for Inglewood Land Company's office.

TRACT NEW, JUST OPENED, INGLEWOOD BUNGALOW PARK, HALF ACRES WITH GAS, WATER, TELEPHONE, ELECTRIC LIGHT, BOTH HIGH AND GRAMMAR SCHOOLS CLOSE BY, IMPROVED STREETS, TREES AND GOOD RESTRICTIONS. Easy terms, on L. A. & R. electric line. Best sandy loam, now in alfalfa. Liberal discount to those who build. This tract is 25 minutes from Second and Spring sts.

NO. 211. Four choice residence lots, worth $500 each, and excellent 5-room modern house, near car line, good restrictions; only $700 cash, balance $20 per month. A bargain. Owner called East.

NO. 279. New 5-room house and five-eighths acre of land in Poultry Colony, for $1150. Easy terms. Rare chance.

NO. 273. Good business lot on Commercial st., east front, at a bargain.

NO. 272. Bungalow new, up to date 5-room bungalow and lot 100x250, east front, equipped for poultry; gas, telephone. At a bargain, on easy terms. Only $2150 for all.

NO. 246. Only $250 cash, balance $10 per month. Brand new 5-room house, modern, east front, on lot 50x150, gas and only 3 minutes from electric line. Good restrictions. This is a bargain, sure.

ACRES, ACRES, ACRES. Close-in acres and half-acres, bargains for subdivision, or beautiful homes.

We have all kinds of acreage, city lots, poultry ranches and improved property for sale. Always some one at the office to show you.

JUST OPENED—WEST PARK, INGLEWOOD.

Splendid level lots, gas, water, good restrictions, only $250 cash; $10 down and $10 a month. Best bargain in Inglewood.

SNAPS! SNAPS! SNAPS! Fine building lots in INGLEWOOD HEIGHTS.

Size 52.5 to alley. Best sandy loam. Water, gas and good restrictions. Fine schools, and car service, only $250 and up. Easy terms.

THERE ARE NO SALOONS IN INGLEWOOD. PURE SPRING WATER PIPED EVERYWHERE. $1 PER MONTH.

THE SCHOOL FACILITIES ARE THE BEST; $80,000 HIGH SCHOOL, 7 ACRES OF PLAYGROUNDS.

20 MINUTES FROM LOS ANGELES COURTHOUSE. RESTRICTED DISTRICT ALL THE WAY. CAR FARE 5c BOOK RATE.

AN IDEAL PLACE FOR YOUR HOME. CAUCASIANS ONLY.

GAS, ELECTRIC LIGHTS, TELEPHONE. BEST OF EARTH.

IF YOU ARE INTERESTED IN POULTRY be sure to investigate market conditions in the Inglewood Poultry Colony, where exceptional market facilities are offered to those who engage in poultry raising.

INGLEWOOD LAND COMPANY,
Cor. Regent and Market sts., Inglewood, Cal.
Or 324 S. Spring st., Los Angeles, Cal.
A8129. M. 6712.

Alhambra.

FOR SALE—EAST FRONT LOT, NORTH 4TH st., $900, strictly modern home; 3 bedrooms. North 4th street, 1426. WM. R. HARPER, Alhambra.

Pasadena.

FOR SALE—A HOME ON HIGH GROUND overlooking Pasadena, fruit trees, etc.; owner will sell at a bargain. C. G. BROWN CO., 120 E. Colorado st., Pasadena.

South Pasadena and Oneonta Park.

FOR SALE—ONEONTA PARK, SOUTH PASADENA, beautiful new 4-room bungalow, hardwood floors, furnace, cement porch, sun parlor, sleeping porch, highest grade finishing and fixtures; one-half block from car line. OWNER, 1350 La France ave.

Glendale.

FOR SALE—IF YOU WANT A HOME IN Glendale, look at this 1 acre, with a modern 4 room house, barn, chicken corrals, brooder house and outbuildings, room for 200 chickens. Apply to owner on the place. L. SMALL, 333 West 3d st., Glendale, Cal.

FOR SALE—MUST SELL BEFORE NOV. 15th; 2 beautiful lots, Maryland ave., near First st.; block from Grand blvd.; $750 each, if sold together; $120 less than across street. OWNER, 125 N. LOUISE. Sunset 4383.

FOR SALE—2 ADJACENT LOTS IN GLENDALE; fine for bungalows; $1250 cash takes them both. M. D. CHAMBERLIN, owner, A1849, M. 4070.

Huntington Park.

FOR SALE—A CHOICE BUILDING LOT, EAST FRONT, ON PACIFIC BOULEVARD, STREET 100 FEET WIDE, CLOSE TO CAR LINE. A FEW MINUTES' RIDE TO THE CENTER OF THE CITY. CURBING AND SIDEWALKS COMPLETE. OWNER, 513 CHAMBER OF COMMERCE. A8520. MAIN 1780.

San Jacinto.

FOR SALE—
SAN JACINTO.

The most desirable ranch in the whole valley. Must be sold at once. Invite you to look into this big proposition. 250 acres, highly improved and ready to step right onto and reap the profits. Oceans of water, wells, pipe lines, fences, buildings, barns, laundry, stock, windmill and tank, etc.

Close to towns, railroads, and good markets. Live community, where land is increasing in value every day. Investigate at once. To put this off is to lose money. Will subdivide.

PARRISH BARKER,
"Square Deal or No Deal."
307 Union Trust Bldg.
A3273.

HOLLYWOOD—
For Sale Exchange or Rent.

FOR SALE — WE HAVE AN ELEGANT California bungalow home, just offered for sale; located in exact center of Hollywood; 7 rooms and beautiful open court 15x18 feet; with ferns, flowers and fountain in center of the house; 2½ acres of ground; cap house; tool-house; chicken run; chicken coops; crushed ground well and windmill; also city water; 10 kinds of fruit, profusion of flowers. This elegant home can be bought with or without the furniture. An elegant property offered at a very reasonable price. Call and see it. We are exclusive agents. EDWARDS & LEAVELL, Highland Ave. and Hollywood blvd. Phone 51844, Hollywood 921.

FOR SALE—4 ACRES IN WEST HOLLYwood, north of Laurel Canyon line. Ideal for villa site or for subdivision. Will make 24 beautiful bungalow lots. Close to foothills, nothing prettier; fine view of ocean and mountains. Owner in the East and will sacrifice at $1000 per acre. EDWARDS & LEAVELL, Hollywood blvd. and Highland ave. Phone 51844, Hollywood 921.

FOR SALE—PROPERTY IN THE HOLLYwood district of Los Angeles. We have large listings; ask for maps, folders and southern list. C. H. LIPPINCOTT & CO., 611 Pay Bldg., 3rd and Hill sts. Members L. A. Realty Board.

FOR SALE—
Beach Property.

FOR SALE — NORTHEAST CORNER HOLmes avenue and Ocean front; Ocean Park; 75x150; price $22,000; will accept Los Angeles property as part payment. L. H. MITCHEL & SON, 607 Douglas Bldg. A1395.

FOR SALE—REDONDO VILLA LOT, 50x134, $750; $5 cash, $5 monthly; no interest. Inside; see H. H. PECK CO., 302-303 Lankershim Bldg., Los Angeles.

FOR SALE—LOT 4, BLOCK 11, SEC. 1, BALboa Island. Address E. box 299, TIMES OFFICE.

Balboa.

FOR SALE—
BALBOA BEACH.
EVERETT CHACE, Agt.
138 S. Spring st. F6223; Broadway 3678.
Lots for sale, also rentals at discount. Bungalows for sale or rent.

Wilmington.

FOR SALE—HARBOR PROPERTY.

SPECIAL NOTICE.

TO CLOSE AN ESTATE, the northeast corner of Second and Main sts., Wilmington, is offered for sale for only
$2500.

Fronting 92 feet on Second street, with SPUR TRACT adjoining in the rear, situated one short block from the First National Bank and the new $50,000 Dock Company Building, in the very business center of the harbor district; this property provided with unsurpassed shipping facilities, would be cheap at double the price asked today.

Although cash will be preferred, terms may be arranged. A perfect certificate of title will be delivered to the purchaser.

For maps and particulars inquire from the PACIFIC REALTY CO., (adjoining the First National Bank Bldg.), or any other real estate firm in Wilmington.

Oceanside.

FOR SALE—OCEANSIDE, $2500; GENTLEman's bungalow, outbuildings, prettiest garden, location. Address Owner, 7118 BERMIT, Oceanside, Cal.

FOR SALE—
Beach Property.
Hermosa.

FOR SALE—SIXTEEN 30 FT. LOTS, EXtending from ocean front to trolley, $25,000. Ocean front between Redondo and Santa Monica—as safe as Broadway or Spring sts. Lots in this block have sold singly at $1200 to $3000. Furnished apartments or cottages will pay annually 25 per cent. on total investment. ORRIN RICE, owner, 214 Citizens' National Bank Bldg. A4405; Broadway 1775.

Venice of America.

FOR QUICK SALE—$1750 FIVE ROOM MODern house, built in furniture, sun parlors, lot 40x135 alley. Close in. MAIN 2671, box 144, Venice.

FOR SALE—
Country Property.

FOR SALE—TO CLOSE OUT MY ALFALFA ranch, I will sell 600 acres or more on very reasonable terms. The finest artesian water in the State free, piped to each acre in concrete pipes. The best garden soil outdoors. School, church and store close at hand. Have some land as low as $200. The best land $400 and $500. No trades considered. Take Santa Ana car from Pacific Electric depot. Get off at Somerset Station, and ask for MR. SIMONS.

FOR SALE—AN IDEAL FARM OF 50 ACRES, level, well watered and ready for the plow; rich, sediment loam; will produce two enormous grain crops a year; local market and high prices.

Price only $33 an acre.

Address P, box 4, TIMES OFFICE.

FOR SALE—ABOUT FIVE ACRES SANDY loam soil, near El Monte, two blocks to Covina electric line, grand view of mountains, four acres young navels and Valencias, 1100 growing cypress trees, and eucalyptus; alfalfa patch, berries, asparagus; shack house, chicken yard, lawn and flowers, plenty of water, price $4000, $2000 cash. Address W, box 2, TIMES OFFICE.

FOR SALE—IN OWENS VALLEY, 217 head of grade Percheron horses as follows: 60 grade mares bred to Percheron stallions; 35 weaners one-half to three-quarters Percherons, 50 coming two, one-half to three-quarters Percherons, 43 coming three, one-half to three-quarters Percherons, 29 coming three, driving and saddle. Address WHITE SMITH, Bishop, Inyo county, Cal.

FOR SALE—20 ACRES ALFALFA LAND, located in the celebrated Walnut Center district. Fine stand of alfalfa, all set to walnut trees; ½ interest in new pumping plant, furnishing 150 inches of water, this land is the cream of the valley. It will pay to investigate. Price $500 per acre. MILTON KAUFFMAN, with Service Bros., El Monte.

FOR SALE — A BEAUTIFUL 10 ACRE tract; about 400 feet from completed bond issue road; acres apricots, elevated and attractive building site. Water right. Price $2000.

R. B. CHAPMAN.
P4857. 420 Pay Bldg. Main 4357.

FOR SALE—32 ACRES FULL BEARING walnut grove, trees 12 years old, fine sediment soil, free water right, on main road from Whittier, all improvements including house, barns, and all walnut machinery, bears good crop every year. Price $25,000, terms one-third cash, balance 5 years. See MILTON KAUFFMAN, with Service Bros., El Monte.

FOR SALE "GLORIOUS KOOTENAY," BRITISH COLUMBIA—Are irrigating. Delightful climate. Fruit farms, $10 to $40 per acre. Easy terms. Free booklet Q. INVESTORS' TRUST & MORTGAGE CORPORATION, Ltd., 134 Hastings st., W., Vancouver, B. C.

FOR SALE—320 ACRES GOOD LAND, 175 miles north of Sacramento. 40 bearing fruit trees and berries, 160 young trees. New 7-room house, furnished, barn, pasture, plenty water, and alfalfa. Near school and Post Office. $2500 will buy this. Inquire 1523 Summit Ave, Pasadena, Calif. PHONE SUNSET 5297.

FOR SALE—DON'T BUY IN NORTHERN California, right in midst of great colonization movement; owner will not subdivide; sell as a whole; fine soil, grain, vineyard, cherry, alfa; peach orchards, ranches, etc., are located near this land; good house, windmill, barns, tanks, etc. J. A. CRAIG, 213 H. W. Hellman. Main 10, A7154.

FOR SALE—AT HALF PRICE OF ADJOINing acreage equally as good; fifteen hundred acres of the smoothest and choicest valley land; abundant water; present income-payer, will rise in value three or four to one; terms; third cash, balance 6 per cent. Main 1505.

FOR SALE—$1750 FIVE ROOM MODern house, built in furniture, sun parlors, lot 40x135 alley. Close in. MAIN 2671, box 144, Venice.

FOR SALE—
Country Property.

FOR SALE—TO CLOSE OUT MY ALFALFA ranch, I will sell 600 acres or more on any reasonable terms. The finest artesian water in the State free, piped to each acre in concrete pipes. The best garden soil outdoors. School, church and store close at hand. Have some land as low as $200. The best land $400 and $500. No trades considered. Take Santa Ana car from Pacific Electric depot. Get off at Somerset Station, and ask for MR. SIMONS.

FOR SALE—AN IDEAL FARM OF 50 ACRES, level, well watered and ready for the plow; rich, sediment loam; will produce two enormous grain crops a year; local market and high prices.

Price only $33 an acre.

Address P, box 4, TIMES OFFICE.

FOR SALE—ABOUT FIVE ACRES SANDY loam soil, near El Monte, two blocks to Covina electric line, grand view of mountains, four acres young navels and Valencias, 1100 growing cypress trees, and eucalyptus; alfalfa patch, berries, asparagus; shack house, chicken yard, lawn and flowers, plenty of water, price $4000, $2000 cash. Address W, box 2, TIMES OFFICE.

FOR SALE—IN OWENS VALLEY, 217 head of grade Percheron horses as follows: 60 grade mares bred to Percheron stallions; 35 weaners one-half to three-quarters Percherons, 50 coming two, one-half to three-quarters Percherons, 43 coming three, one-half to three-quarters Percherons, 29 coming three, driving and saddle. Address WHITE SMITH, Bishop, Inyo county, Cal.

FOR SALE—20 ACRES ALFALFA LAND, located in the celebrated Walnut Center district. Fine stand of alfalfa, all set to walnut trees; ½ interest in new pumping plant, furnishing 150 inches of water, this land is the cream of the valley. It will pay to investigate. Price $500 per acre. MILTON KAUFFMAN, with Service Bros., El Monte.

FOR SALE — A BEAUTIFUL 10 ACRE tract; about 400 feet from completed bond issue road; acres apricots, elevated and attractive building site. Water right. Price $2000.

R. B. CHAPMAN.
P4857. 420 Pay Bldg. Main 4357.

FOR SALE—32 ACRES FULL BEARING walnut grove, trees 12 years old, fine sediment soil, free water right, on main road from Whittier, all improvements including house, barns, and all walnut machinery, bears good crop every year. Price $25,000, terms one-third cash, balance 5 years. See MILTON KAUFFMAN, with Service Bros., El Monte.

FOR SALE "GLORIOUS KOOTENAY," BRITISH COLUMBIA—Are irrigating. Delightful climate. Fruit farms, $10 to $40 per acre. Easy terms. Free booklet Q. INVESTORS' TRUST & MORTGAGE CORPORATION, Ltd., 134 Hastings st., W., Vancouver, B. C.

FOR SALE—320 ACRES GOOD LAND, 175 miles north of Sacramento. 40 bearing fruit trees and berries, 160 young trees. New 7-room house, furnished, barn, pasture, plenty water, and alfalfa. Near school and Post Office. $2500 will buy this. Inquire 1523 Summit Ave, Pasadena, Calif. PHONE SUNSET 5297.

FOR SALE—SEE BUY IN NORTHERN California, right in midst of great colonization movement; owner will not subdivide; sell as a whole; fine soil, grain, vineyard, cherry, alfa; peach orchards, ranches, etc., are located near this land; good house, windmill, barns, tanks, etc. J. A. CRAIG, 213 H. W. Hellman. Main 10, A7154.

FOR SALE—AT HALF PRICE OF ADJOINing acreage equally as good; fifteen hundred acres of the smoothest and choicest valley land; abundant water; present income-payer, will rise in value three or four to one; terms; third cash, balance 6 per cent. Main 1505.

FOR SALE—20 ACRES AT $170; GOOD, RICH alfalfa land; large pumping plant; water for entire tract; near Benedict, Orange county; $600 down. Will pay for itself in 3½ years; extra fine buy; shows big profit; this price short time only. WHITAKER, 202 Citizens' National Bank Bldg., 3rd and Main.

FOR SALE — AT $ PER ACRE, RELINquishment of 160 acres level fertile land in Los Angeles county near station. Land is guaranteed free from alkali or hardpan. Nearly 60 acres cleared and ready for cultivation. HENRY LOEWENTHAL, 221 Security Bldg.

FOR SALE—10 ACRES, CORNER ON NINTH st.; fine soil; only $95 per acre. 26 acres in beautiful location, close to Redondo; $1,250 per acre; 20 acres San Fernando ave., near this tract; $250 per acre. These are all bargains. Come and see. YOUNGBLOOD, 414 S. Hill st.

FOR SALE—JUST LISTED TODAY AT A great bargain, 40-acre dairy and alfalfa ranch of Gardena; 7-room California house, large barn, deep well, 8-h.p. pumping plant; one-fifth cash, balance to suit. W. M. GRAY, Gardena, Cal.

FOR SALE—220 ACRES, ½ MILE OF SALT Lake R.R., close to station, plenty of water, best of soil, owner must have sold at once, worth ten dollars per acre; will sacrifice for $5.50 per acre. Address owner, V, box 48, TIMES OFFICE.

FOR SALE—"OUR WOODLAWN TRACT," Sacramento Valley, in the finest irrigated alfalfa and fruit land for sale in California. Write for free illustrated booklet or call on owners. COX & COMPANY, 320 Monadnock Bldg., San Francisco.

FOR SALE—ORANGE COUNTY LAND, UNsurpassed for citrus fruit and various products; alfalfa, beets, vegetables, dairying, etc. We have an excellent list. Both sale and exchange. OWEN & OWEN, 305 Main st., Santa Ana. 123 S. Broadway, Los Angeles.

FOR SALE—BIG SACRIFICE; 5-ACRE WALnut grove, good water; new 5-room house, well, stables, etc; only $600 cash required, balance easy terms; might take part trade if good. Address J, box 41, TIMES OFFICE.

FOR SALE — BEE RANCH, 100 ACRES AT Chatsworth Park for $1000. This is $4.25 per acre, with building site, leveling all terraced. Good spring of water for domestic purposes. This is a snap. 323 S. HILL ST.

FOR SALE—RARE BARGAIN; 60 ACRES, 4 miles from Tulare, exceptionally well set; 4 miles from Tulare, exceptionally well set; 4 miles for alfalfa or dairying. Very low price, small first payment. Easy time on balance, with low interest. PARAMORE, Main 8423, F6345.

FOR SALE—BY OWNER, 10 ACRE WALnut grove, good soil, healthy trees; water to spare, FREE. 14 miles from city, $700 per acre; intending buyer see this. Sell half or whole. Owner, 727 MOLINO, apartment B.

FOR SALE—10 ACRES OR MORE ONE AL-falfa; plenty water and pumping plant, half mile from town and railroad; also apple lands. CLOVERDALE LAND & FARMING CO., 112 Merchants' Trust Bldg.

FOR SALE—ACREAGE RANCH, GOOD CONveniences, income $40 to $60 per month; $400 cash, $2500 terms to suit; also a splendid 4-room home; for sale or rent. Address OWNER, 1231 W. 49th st., Los Angeles.

FOR SALE OR WILL EXCHANGE FOR Los Angeles or beach, 40 acres, near Buena Park, price $14,000. Mortgage of $8000. STOCKWELL & CO., 304 Grant Bldg. A1953, Main 1589.

FOR SALE — 150,000 ACRES BEAUTIFUL grazing land, Sonora, Mex.; Southern Pacific through them; 25 miles from Kansas, Mexico Orient railroad; lots water; cheap. JOSE ZAKANY, 6th Marsella 68 Mexico City.

FOR SALE — 22 ACRES AT $250; 4-ROOM house, barn, 2 wells, pumping plant, implements, chicken-houses, etc.; some 12-year grapes, 1-3 down. TURNER, 203 Citizens' Nat. Bank Bldg., Third and Main.

FOR SALE—TRUST DEED FOR $1100 FOR one year, at 7 per cent.; will discount. ELVIN J. CURRY, 612-614 Pay Bldg. A7925. Main 2252.

FOR SALE—80 ACRES OF GOOD ALFALFA ranch. Best of soil and plenty of water at your own terms. Room 906 SECURITY BLDG.

FOR SALE—OR EXCHANGE—2 40 ACRE units, on Yuma Indian Reservation, best irrigating system in U. S. Address V, box 53, TIMES OFFICE.

FOR SALE—$1000; MAKE A LIVING ON this fine little 5-acre ranch, house and fruit, near car; will take a lot and little cash. F. B. BLODGETT, 108 Coulter Bldg.

FOR SALE—TULARE'S FINEST ALFALFA land. Only $70 per acre. Excursion Friday. MUNHOLLAND, 603 H. W. Hellman Bldg. Phone A5222.

FOR SALE—10 ACRES, GOOD ALFALFA land on Santa Ana electric, good house, barn, chicken corrals, two wells, fruit, $4000, terms. OWNER, P. box 63, Times Office.

FOR SALE—10 ACRES WALNUTS, 12 YEARS old, near Anaheim; bungalow, garage, stable, water stocked, extra good value; terms $10,000. OWEN & OWEN, 123 S. Broadway.

FOR SALE—SOME OF THE BEST ALFALFA and dairy propositions in the San Joaquin Valley. For particulars, write. BREDLY LAND & LOAN CO., Bredley, Fresno, Cal.

FOR SALE—640 ACRES OF LAND WITHIN six miles of Fresno, Cal. Plenty irrigation water. One mile to R.R. CLARK, M'CLURG & CO., Box 1276, Fresno.

FOR SALE—ANY PART OF 800 ACRES, Merced; finest alfalfa land in the State; $80 per acre. LATCHFORD, 536 Story bldg.

FOR SALE—10 ACRES BEST ORANGE LAND water right, on railroad, Porterville to Lindsay. W. R. HARPER, Alhambra.

FOR SALE—
Country Property.

FOR SALE—

YORBA LINDA ORANGE LANDS,

ABSOLUTELY FROSTLESS.

$150 AND UP PER ACRE.

EVERY PERFECT THING HAS A COUNTERPART. SOME ARE GOOD IMITATIONS, SOME ARE BAD. THE BAD ONES ARE EASILY DISCERNED. THE GOOD COUNTERFEIT REQUIRES CLOSE INVESTIGATION TO DISCERN FROM THE GENUINE. THERE ARE ALWAYS PROPITIOUS TIMES FOR PASSING THE COUNTERFEIT. AT THIS SEASON OF THE YEAR, WHEN YOU CANNOT SEE THE RAVAGES OF FROST AND FREEZING, IS THE TIME COUNTERFEIT ORANGE LANDS ARE SOLD UPON THE REPRESENTATION THAT THERE IS NOT SUFFICIENT FROST TO HURT, AND THAT A LITTLE IS BENEFICIAL, WHICH IS NOT TRUE. BUY TEN ACRES OF YORBA LINDA LANDS. THE GENUINE ARTICLE WITHOUT FROST, PLENTY OF WATER, ON PACIFIC ELECTRIC AND SANTA FE RAILWAYS, ONE HOUR'S RIDE FROM 6TH AND MAIN STS. WRITE FOR FREE DESCRIPTIVE BOOKLET. TERMS EASY.

G. H. MacGINNIS,
with
JANSS INVESTMENT COMPANY.
320 Pacific Electric Bldg., 6th and Main sts.
Home 10245—Broadway 2403.

FOR SALE—
THIS LAND HAS
EVERY ADVANTAGE
INCLUDING LOW PRICE.

Seldom you can find land that had EVERY advantage. In nine cases out of ten there is something wrong with every piece of acreage offered. I offer you in my Fresno Valley Tract land that actually DOES have every advantage—and I invite you to investigate for yourself—you'll be more than satisfied. This property lies just south of the city of Fresno, crossed by the Southern Pacific and Santa Fe Railways, each having stations at the tract. Ditch water costs but 75c per acre per year. Water for pumping can be had at only 16 feet, from point that I install free of charge. Successful crops are alfalfa, corn, tobacco, peaches, apricots, walnuts, figs, vegetables and berries. Conditions are perfect for general farming, dairying, poultry and hog raising. With a good town right at the property—with schools, stores, telephones, free rural delivery, etc., your family can have all the advantages. Yet this land can be bought at only $40 an acre up. Just make a small cash payment and put your place under cultivation. It will soon pay for itself. Come in and get my booklet, and see my handsome exhibit of products, showing the possibilities of this soil. Learn about my FREE EXCURSIONS.

EMIL FIRTH,
219 W. 4th st., bet. Broadway and Hill.
"You're Safe at Firth's."
Home A8105. Main 2543.

FOR SALE— CHEAP LANDS.
AN UNUSUAL INVESTMENT.
$2.25 per acre; 640 acres, all level, watered valley agricultural land, near Santa Fe R.R., in Southern California's most talked of valley, where crops grow 12 months in the year. Lots of water here and no danger of alkali or hardpan. Only $675; necessary to buy this square mile.

W. H. MACOMBER CO.,
326-3-4 LAUGHLIN BLDG.
WE SPECIALIZE IN CHEAP LANDS FOR INVESTORS.

FOR SALE—
BALDWIN RANCH.

A PICK-UP

ONE HUNDRED ACRES,
NEARLY ½ MILE FRONTAGE ON THE COVINA ELECTRIC.
DEPOT OPPOSITE THE TRACT.

The soil is a rich sandy loam, just the thing for alfalfa, corn, etc. There is a pumping plant on the tract that pumps 150 inches of water. Can be subdivided and sold in smaller tracts at good profit and quick return. The only piece of land at the price between Covina and Los Angeles.

Price $350 per acre, 1-3 cash, balance 1 years, at 7 per cent.

SERVICE BROS.,
Branch office Selling Agents,
at El Monte. 202 Frost Bldg.

FOR SALE—
$125 PER ACRE.
640 ACRES.
$80 CASH.
Best cheap land in Southern California.
NO WORK OR RESIDENCE.
TITLE PERFECT.
BEVEL VALLEY LAND.

Coming year under the Big Colorado River irrigation project you read so much about. Abundant pumping water under 20 feet. Deep soil, no alkali, or hardpan. Close to R.R. Will grow oranges like the Christmas trade, alfalfa, beans, sugar beets, grain, cotton, dates, olives, fruits and vegetables of all sorts. Total cost of deed $2.25 per acre. Worth $25 per acre now. Will sell for $125 per acre inside of a year. Fortunes will be made from this land either by cultivating or holding it.

CALIFORNIA LAND CO.,
502 SAN FERNANDO BLDG., 6TH & MAIN.
READ THIS OVER.

FOR SALE—

FINE DAIRY RANCH.

20 ACRES.

AT LOBO STATION.

On the Santa Ana electric line; 12 acres in fine stand of alfalfa, balance ready to be put in. Six-room modern house with electric lights and water. Big barn, cow sheds, corrals and stanchion. Electric pumping plant producing 75 inches of water. Price only $12,500. Will make terms.

JACOB STERN,
401 Pacific Electric Bldg.

FOR SALE—
SACRAMENTO VALLEY
KUHN CALIFORNIA PROJECT.
GLENN COLUSA COUNTIES.

Water taken from Sacramento River. Annual flow at intake 10,000,000 acre feet. Water right granted by act of Congress. Water and rail transportation to San Francisco and Sacramento. Good towns, schools, churches, excellent roads, telephones and electricity. The best alfalfa land in California—unsurpassed for citrus and deciduous fruit. Special advantages for dairying—opportunities in all kinds of agriculture and horticulture and merchandising.

Price uniformly $125 an acre, $15 cash, balance in 10 annual payments.

Free descriptive matter.

H. L. HOLLISTER & CO.
Suite 609 Central Bldg., Los Angeles.
Vernon J. Barlow, Resident Manager.

FOR SALE—

LAST CHANCE.

640 acres school land, about 10 miles from railway and town. PERFECT TITLE, 640 ACRES FOR $125 CASH, Balance $500, long time, 7 per cent.

GREAT INVESTMENT.

No expenses if you don't get the land.

PATTERSON INVESTMENT CO.,
613 Grosse Bldg.

FOR SALE—20-ACRE IRRIGATED FARM.

For $20 cash and $20 per month; possession now; price $360 per acre and up; your crops pay for the land; the soil is very rich dark sandy loam, which can be worked at all times of the year without difficulty, and preserves the moisture perfectly; this land is especially suited for alfalfa, grapes, peaches, apricots, almonds, figs and oranges; from alfalfa an income of $100 per acre and more can be had from the first year by feeding it to cows and selling the cream; you ask where can I find such a productive land. In the Oakdale Colony lands, at Oakdale, Cal. Why not secure a 20 or 40-acre ranch now, when you can get it with such a small investment? T. WIESENDANGER, 311, 257 S. Broadway, Los Angeles, California. A2042. M. Fryo. Excursions Saturday evenings.

FOR SALE — "WANT" ADS. FOR THE Sunday Times should be in the office by Friday night, or earlier, if possible. Service can now be insured and the co-operation of patrons to the extent of sending or telephoning their ads. early will be appreciated.

FOR SALE—
Country Property.

FOR SALE—OR EXCHANGE—
LAUGH IF YOU HAVE TO, BUT READ CAREFULLY AND ADMIT THAT THIS IS A GREAT BARGAIN.

If you buy this 120-acre property, you practically own the whole town. Become postmaster, justice of the peace, district recorder and sheriff. It comprises a general merchandise store of three rooms and cement cellar, clearing $250 per month, lodging-house and bar; 8-room nicely furnished bungalow, piano, tennis court, water in houses, barn and corral; fruit trees surrounding; the only come in for supplies. Land is all sandy loam come in for supplies. Land is all sandy loam and will grow to alfalfa, corn, fruit, vegetables, grapes, apples and assorted fruits. (6 acres more to be planted to Royal Ascot). Extra balance beans. Including eleven head live stock and farming implements; 4 miles graded road to Moorpark Depot, 47 miles from Los Angeles city. Price $200 per acre.

GIRDLESTONE (Owner.)
342 S. Broadway,
Los Angeles, Cal.

FOR SALE—A GREAT BUY, NORTH—
1700-acre ranch, $15,000; to close an estate.

Located in Ventura county, 4 miles on the railroad; 60 acres in wine grapes; 200 acres in grain; 100 tons cut this season; contains 24-room hotel; three houses; windmill and springs. Can be developed into a very fine property.

See S. Rottner,
GOLDEN STATE REALTY COMPANY,
120 West Sixth st.

FOR SALE—
LAND OPENING.

To the first buyers in our new tract in Madera county, one mile from town, we will sell a few choice 40-acre tracts with water at the exceptionally low price of $75 per acre, $25 per acre cash, balance term of years. We will let low 20 per cent. rebate for improvements. Come in and let us tell you about our plan. TULARE AND KINGS COUNTY LAND CO., 413½ S. Hill st. F6256. Main 4325.

FOR SALE—20 OR MORE ACRES FINE ALfalfa land, near Fresno, with water, $90 per acre; easy terms. LATCHFORD, 615 Story bldg.

Mexico.

MEXICAN LAND.
SONORA. SINALOA.
SEND FOR FREE ILLUSTRATED BOOKLET, "THE WEST COAST, THE CALIFORNIA OF MEXICO," AND WEEKLY BULLETIN.

BEN W. McCLOSKEY & CO.
709 UNION TRUST BUILDING.

Arizona.

FOR SALE $60 ACRES DEEDED LAND under fence. In Sulphur Springs Valley; will be sold in lots to suit purchaser; abundance of water.

175 acres in Greer county, Oklahoma, with a creek of running water.

500 deeded range cattle.

Some valuable relinquishments.

L. V. M'COURT,
REAL ESTATE AND BROKERAGE,
Willcox, Ariz.

IMPERIAL VALLEY.

FOR SALE—320 ACRES, WITH 320 SHARES paid-up water stock; also 80 acres paid-up water stock; clear titles; near Brawley, Imperial Valley, in that great coming cotton belt; easy terms. 542 S. HILL ST.

FOR SALE—120 ACRES ALL IN ALFALFA, 3 miles from Calexico, Cal. Terms: $10 cash; balance terms to suit. Address owner, 1231 W. 49th st., Los Angeles.

FOR SALE—
SACRAMENTO VALLEY
KUHN CALIFORNIA PROJECT.
GLENN COLUSA COUNTIES.

Water taken from Sacramento River. Annual flow at intake 10,000,000 acre feet. Water right granted by act of Congress. Water and rail transportation to San Francisco and Sacramento. Good towns, schools, churches, excellent roads, telephones and electricity. The best alfalfa land in California—unsurpassed for citrus and deciduous fruit. Special advantages for dairying—opportunities in all kinds of agriculture and horticulture and merchandising.

Price uniformly $125 an acre, $15 cash, balance in 10 annual payments.

Free descriptive matter.

H. L. HOLLISTER & CO.
Suite 609 Central Bldg., Los Angeles.
Vernon J. Barlow, Resident Manager.

FOR SALE—

LAST CHANCE.

640 acres school land, about 10 miles from railway and town. PERFECT TITLE, 640 ACRES FOR $125 CASH, Balance $500, long time, 7 per cent.

GREAT INVESTMENT.

No expenses if you don't get the land.

PATTERSON INVESTMENT CO.,
613 Grosse Bldg.

FOR SALE—20-ACRE IRRIGATED FARM.

For $20 cash and $20 per month; possession now; price $360 per acre and up; your crops pay for the land; the soil is very rich dark sandy loam, which can be worked at all times of the year without difficulty, and preserves the moisture perfectly; this land is especially suited for alfalfa, grapes, peaches, apricots, almonds, figs and oranges; from alfalfa an income of $100 per acre and more can be had from the first year by feeding it to cows and selling the cream; you ask where can I find such a productive land. In the Oakdale Colony lands, at Oakdale, Cal. Why not secure a 20 or 40-acre ranch now, when you can get it with such a small investment? T. WIESENDANGER, 311, 257 S. Broadway, Los Angeles, California. A2042. M. Fryo. Excursions Saturday evenings.

FOR SALE — "WANT" ADS. FOR THE Sunday Times should be in the office by Friday night, or earlier, if possible. Service can now be insured and the co-operation of patrons to the extent of sending or telephoning their ads. early will be appreciated.

FOR SALE—
Country Property.

FOR SALE—OR EXCHANGE—
LAUGH IF YOU HAVE TO, BUT READ CAREFULLY AND ADMIT THAT THIS IS A GREAT BARGAIN.

If you buy this 120-acre property, you practically own the whole town. Become postmaster, justice of the peace, district recorder and sheriff. It comprises a general merchandise store of three rooms and cement cellar, clearing $250 per month, lodging-house and bar; 8-room nicely furnished bungalow, piano, tennis court, water in houses, barn and corral; fruit trees surrounding; the only come in for supplies. Land is all sandy loam come in for supplies. Land is all sandy loam and will grow to alfalfa, corn, fruit, vegetables, grapes, apples and assorted fruits. (6 acres more to be planted to Royal Ascot). Extra balance beans. Including eleven head live stock and farming implements; 4 miles graded road to Moorpark Depot, 47 miles from Los Angeles city. Price $200 per acre.

GIRDLESTONE (Owner.)
342 S. Broadway,
Los Angeles, Cal.

FOR SALE—A GREAT BUY, NORTH—
1700-acre ranch, $15,000; to close an estate.

Located in Ventura county, 4 miles on the railroad; 60 acres in wine grapes; 200 acres in grain; 100 tons cut this season; contains 24-room hotel; three houses; windmill and springs. Can be developed into a very fine property.

See S. Rottner,
GOLDEN STATE REALTY COMPANY,
120 West Sixth st.

FOR SALE—
LAND OPENING.

To the first buyers in our new tract in Madera county, one mile from town, we will sell a few choice 40-acre tracts with water at the exceptionally low price of $75 per acre, $25 per acre cash, balance term of years. We will let low 20 per cent. rebate for improvements. Come in and let us tell you about our plan. TULARE AND KINGS COUNTY LAND CO., 413½ S. Hill st. F6256. Main 4325.

FOR SALE—20 OR MORE ACRES FINE ALfalfa land, near Fresno, with water, $90 per acre; easy terms. LATCHFORD, 615 Story bldg.

Mexico.

MEXICAN LAND.
SONORA. SINALOA.
SEND FOR FREE ILLUSTRATED BOOKLET, "THE WEST COAST, THE CALIFORNIA OF MEXICO," AND WEEKLY BULLETIN.

BEN W. McCLOSKEY & CO.
709 UNION TRUST BUILDING.

Arizona.

FOR SALE $60 ACRES DEEDED LAND under fence. In Sulphur Springs Valley; will be sold in lots to suit purchaser; abundance of water.

175 acres in Greer county, Oklahoma, with a creek of running water.

500 deeded range cattle.

Some valuable relinquishments.

L. V. M'COURT,
REAL ESTATE AND BROKERAGE,
Willcox, Ariz.

IMPERIAL VALLEY.

FOR SALE—320 ACRES, WITH 320 SHARES paid-up water stock; also 80 acres paid-up water stock; clear titles; near Brawley, Imperial Valley, in that great coming cotton belt; easy terms. 542 S. HILL ST.

FOR SALE—120 ACRES ALL IN ALFALFA, 3 miles from Calexico, Cal. Terms: $10 cash; balance terms to suit. Address owner, 1231 W. 49th st., Los Angeles.

FOR SALE—
Country Property.

FOR SALE—OR EXCHANGE—
320 acres of fine level rich orange and lemon land near the foothills, and absolutely frostless; not a foot of waste land on it. Water can be had from water company or can be developed on the land with small cost.

Adjoining land with water is selling for $250 per acre, and some has been sold in small tracts for $300 per acre without water. This is the best proposition in the State today. Price $150 per acre. Will take good clear eastern or Southern

Classified Liners.

FOR EXCHANGE—Lots.

FOR EXCHANGE—A BEAUTIFUL CORNER LOT, EAST FRONT, ..., NEAR PICO AND ELDEN; PRICE ..., CLEAR; WILL TAKE GOOD HOUSE AND ASSUME; HOUSE MUST BE IN FIRST-CLASS LOCATION. SEE MR. KING, MINES & FARISH, 353 S. HILL ST.

FOR EXCHANGE—"WANT" ADS. FOR THE Sunday Times should be in the office by Friday night, or earlier, if possible. Service can now be insured and the co-operation of patrons to the extent of sending or telephoning their ads. early will be appreciated.

FOR EXCHANGE — WANTED CHICAGO property in exchange for lots 9, 10 and 12, block "A" Lewis Tract; these lots front on two streets; cement sidewalks, trees, water, other improvements; block from 5-cent car; value $3000; after inspection address, ROSE DEVLIN, 1200 Augusta st., Chicago, Ill. Mr. A. Singer, 704 N. Ave. 64 will show lots.

FOR EXCHANGE—5 BEAUTIFUL LOTS IN HOLLYWOOD, TAKING IN AN ENTIRE BLOCK, 276x150, PRICE $11,000, CLEAR. WILL EXCHANGE FOR HOUSE IN LOS ANGELES IN GOOD LOCATION. SEE MR. KING, MINES & FARISH, 353 S. HILL ST.

FOR EXCHANGE—CLEAR LOT ON FIGUEROA st., $2250; want equity in 5 or 6-room bungalow; will assume $1500. DEVENS, 214 Citizens' National Bank Bldg.

FOR EXCHANGE—Country Property.

FOR EXCHANGE—

—$80,000.—

250 acres alfalfa and stock ranch. Fenced and cross-fenced with hog-tight wire. 230 acres in alfalfa, 10 acres in apples, 40 acres in grain. 250 tons alfalfa growing and in sheds. Abundance of water. On two lines of railroad with our own railroad siding. Only 100 miles from Los Angeles, and tributary to the best alfalfa ... in the West. Largest revenue producing ranch in the State, and especially suited for hog or sheep raising.

—$70,000.—

10 acres in choicest variety of apples. 40 acres in bearing, balance will come into full bearing in one and two years. Elevation 2900 feet. This orchard will produce from $35,000 commencing with next year, to $35,000 and $50,000 per year when in full bearing, two and three years hence. Excellently located for subdivision.

Want Los Angeles improved property for one or both of the above, or will sell on easy terms.

W. B. AMES OWNER.
726 Broadway Central Bldg., Los Angeles.

FOR EXCHANGE—

2000 acres, Tulare county, $30,000. Mortgage $6000.

Corner American ave., Long Beach, $12,000, clear.

5-room modern house, Long Beach. Lot 62x240, $2800. Mortgage $2000.

Corner, Hollywood, 100x170; 5-room modern house, $12,000. Mortgage $3500.

What have you in Los Angeles to offer in exchange for all or part? This is all good property.

R. D. TINKLEPAUGH, with HOLMES-WALTON CO., 304-5 Grant Bldg., Fourth and Broadway. Main 4580.

FOR EXCHANGE—ANY AMOUNT FROM 10 acres up to 4 sections of fine alfalfa land, water at 12 to 20 feet, situated in the heart of the productive sections of the Four different counties, land can be had right on railroad, close to town, churches and schools; cash value prices ranging from $25 up to $100 per acre; will consider exchanging for good city or country property, stocks of merchandise or good eastern; this land will ... in value in a few years; all we ask is half hour to make you a proposition in; join one of our weekly excursion trips up into the valley, free auto ride, fine education, no obligation to buy. We have sold thousands of acres in the valley.
SEE GLENN, with C. H. TEARIAN CO., 21 Central Bldg., cor. 6th and Main. Phone ... Home F6926.

FOR EXCHANGE—20-ACRE RANCH. Only 17 miles out, near electric line, good ..., all fruit, 5 acres alfalfa, good house, large barn, chicken house and ..., windmill, etc. This is an exchange and worth the price $8000; mortgage $..., 7 per cent. Want house or would take good lots. OLMSTEAD, ROBINSON & CO., O. T. Johnson Bldg.

FOR EXCHANGE—WANT CITY INCOME PROPERTY FOR
10 acres in San Dimas District, ½ mile from the electric railway. Twenty-five acres of this is first-class orange land. Price is only $11,000, mortgage $2500, three years, 7 per cent. See G. W. Seastrom, with W. I. HOLLINGSWORTH & CO., 312-314 Wilcox Bldg. Main 1203.

FOR EXCHANGE— A GREAT BARGAIN IN 40-ACRE ORANGE GROVE.
Full-bearing 40-acre NAVEL orange grove in Claremont district, within 1 mile of the college, FINEST ORANGE section in the State; $15,000 crop now on trees. FREE MESERVE WATER RIGHT; 9-room house and good barns; price $60,000; owner will consider city improved BUSINESS property to full amount or up to ½ in unimproved, CLOSE-IN BUSINESS property and balance cash.
HAMBRIGHT COMPANY, A4790. 310 Laughlin Bldg.

FOR EXCHANGE—
22 acres of improved land at Artesia. Price $..., mortgage $.... Want home for equity.
20-acre walnut ranch, highly improved, out Whittier way. Price $22,000; mortgage $3000. Want apartment-house for equity.
80 acres on the edge of Corcoran. Price $6400, clear. Want city unimproved.
See McPHERSON, THE LAWRENCE B. BURCK COMPANY, 163 S. Spring st. Main 6601. Home 10685.

FOR EXCHANGE — IMPERIAL VALLEY. 160 acre assignment in No. 8 District; 4 acres leveled, all under ditch, soft land. Price $...; want home here. 80 acres fully water stocked, all in barley, one mile from railroad, deeded land, medium soil, $90 per acre, clear, all or part for Los Angeles income. E. E. JAUMAN, 204 Grant Bldg. A1903, Main 1895.

FOR EXCHANGE—LARGE TRACT OF LAND 12 miles of the city, S.P. motor line running through property, with station on ground. Improved with set of buildings and water, plenty of fruit and shade trees. This property is ripe for subdivision purposes. Owner will accept city property to $40,000. If you want something good, act quickly. GLOVER, 405 S. Hill st., Room 21, F7720.

FOR EXCHANGE — 240 ACRES OF VERY fine sandy loam soil land, free from alkali and hardpan; one mile from railroad; water for irrigation can be had by pumping or artesian well. Price $45 per acre. See L. D. OLIVER, 412 S. Hill st., 'Phone F3412, Main 6978.

FOR EXCHANGE—STORE OR APARTMENT-house, corner, valued at $6500; bank loan $...; exchange equity for acreage near city. OWNER, 206 Story Bldg. F1225, Main 1452.

FOR EXCHANGE — 50-ACRE DAIRY ranch, Fresno county, on S. P., all improved, 30 acres alfalfa, 20 acres in fruit, 200 head live stock, $25,000. Want good income, city up to $16,000. GUARANTEE REALTY CO., 423 Chamber of Commerce.

FOR EXCHANGE—SAN LUIS OBISPO CO., 40-acre ranch, $4000; want home in Los Angeles or small chicken ranch near; give description, location and price; also phone number, as I will be in the city few days only. Address V, box 20, TIMES OFFICE.

FOR SALE—OR TRADE—FOR WHAT HAVE you? Relinquishment 160-acre desert plain, 14 north, range 1 east, S. B. M., Salt Lake R.R. survey through here; soil good, to Imperial Valley. 'Phone Sunset ..., after 6 p.m.

FOR EXCHANGE—80-ACRE RANCH, TWO-story house, good well, pump, all fenced; 2½ miles of Dinuba, Tulare county; clear, 75 acres, ... of Fresno, trade either one for Southern California. H. L. MILLER & CO., ... West Sixth.

FOR EXCHANGE—LAND IN THE COACHELLA Valley near Thermal, Cal., to exchange for city property, walnut or orange or Southern farm land. W. P. MOORE, ...

FOR EXCHANGE—THREE FINE CHICKEN ranches, well equipped, 1 to 4 acres, located ... San Gabriel and Altadena; want any ... city property. LOWEN, 627 Grant Bldg.

FOR SALE—MOUNTAIN CABINS, FURnished, ... water that cures rheumatism, stomach and kidney troubles; altitude cures asthma. Address box 253, SANTA ANA, ...

FOR EXCHANGE—MY 40 ACRES ALFALFA ... for Los Angeles ... of water and best of soil. ... Property. Room 903, SE...

FOR EXCHANGE—Eastern and Northern Real Estate.

FOR EXCHANGE—A BEAUTIFUL PLACE of 212 acres in the Sacramento Valley, near bank, high school, churches, stores, rural post delivery, phone connections, an elegant house, shaded by large oak trees. A creek runs through the place, other magnificent shade trees. It is estimated about $2500 wood on ranch, 12 acres in orchard. Prunes, apricots and almonds all full bearing, 12 acres in alfalfa, 40 acres grand wheat land. It is fenced, cross fenced and hog fenced. This will bear the fullest investigation, $16,000 clear; want Los Angeles income. See KOOP, 335 H. W. Hellman Bldg.

FOR EXCHANGE — IOWA FARM OF 460 acres in Monona county; 2-story 10-room house, large barn and sheds, windmills, and tanks, 3 wells, all fenced. Price $40,000. Want city income or good walnut grove.
Denver, Colorado, 11-room 2-story elegant residence, on La Fayette st., near Congress Park, hardwood finish throughout. Price $15,000. Want residence in city or walnut grove. BALLAGH & SON, 721 Central Bldg.

FOR EXCHANGE—"WANT" ADS. FOR THE Sunday Times should be in the office by Friday night, or earlier, if possible. Service can now be insured and the co-operation of patrons to the extent of sending or telephoning their ads. early will be appreciated.

FOR EXCHANGE—80 ACRES OF FINE farming land, Warren county, Iowa, price $9000; mortgage $2000.
ALSO
Business property in town of Milo, price $3000, rented; clear. Trade one or both for Southern California. GLOVER, 405 S. Hill st., room 217. F7790.

FOR EXCHANGE—HAVE 160 ACRES UNIMproved land, 80 miles south San Francisco, clear at $8000, also first mortgage for $4300; well secured, bearing 6½ per cent. interest, to exchange for Los Angeles property. Address V, box 19, TIMES OFFICE.

FOR EXCHANGE—MODERN 11 ROOM 2 story dwelling, lot 50x150; good barn, fruit trees, a-plenty, in Beatrice, Neb. Price $4500, clear. Wish a 5 or 6 room home west or S.W. in this city. WILLIAMS LAND AND LOAN CO., A2982, Main 2821.

FOR EXCHANGE—I make a specialty of exchanging real estate, particularly California for eastern. Member L. A. Realty Board. C. W. CONWAY, 204-5 Bradbury Bldg.

FOR EXCHANGE—ST. LOUIS PROPERTY for Los Angeles property and orange and lemon groves. R. J. DYAS, 107 N. Ninth st., St. Louis, Mo.

FOR EXCHANGE — FIRST-CLASS FLATS and fine new residence in Oakland for Los Angeles property. Address FRED TAIT, King Edward Hotel, Los Angeles.

FOR EXCHANGE—Real Estate Miscellaneous.

FOR EXCHANGE—
Good ranches, groves and land in Southern California for Los Angeles, beach or suburban property, vacant or improved. What have you? What do you want? Phone, write or call on us.
THE SMITH-JOHNSON COMPANY, 406-7 Story Bldg., Sixth and Broadway. F2605. Main 2034.

FOR EXCHANGE—FIVE-PASSENGER, 40-H. P. touring car, fully equipped and in first-class condition. Runs and looks like new. Cost $2500, but will trade for a good lot on a cash valuation of $1000. J. N. WILLIAMS, 303 I. W. Hellman Bldg., 411 S. Main.

FOR EXCHANGE—
Los Angeles, beach and suburban property, vacant and improved, for groves, ranches or acreage. What have you? What do you want? Phone, write or call on us.
THE SMITH-JOHNSON COMPANY, 406-7 Story Bldg., Sixth and Broadway. F2605. Main 2034.

FOR EXCHANGE—"WANT" ADS. FOR THE Sunday Times should be in the office by Friday night, or earlier, if possible. Service can now be insured and the co-operation of patrons to the extent of sending or telephoning their ads. early will be appreciated.

FOR EXCHANGE—FOR A QUICK EXchange list your property with us. Have some good ranches for city and L. A. for small acreage. WILBUR O. EMERSON & CO., F4870. 319 Delta Bldg.

FOR EXCHANGE — BUSINESS CORNER, valued at $6800; bank loan $3000; exchange equity for anything clear. OWNER, 206 Story Bldg. F1225, Main 1452.

FOR EXCHANGE OR SALE—FOR MODERN cottage, relinquishment of 160 acres extra fine alfalfa and fruit land, near railroad and station. Ample water. New house and barn. Address A. A., Box 139, TIMES OFFICE.

FOR EXCHANGE—IF YOU WANT TO EXchange or sell your property, come in and get our list, for quick results, cost nothing to investigate. W. J. LUMBLEAU & CO., 'Phone 11955. 460 Pacific Electric Bldg.

FOR EXCHANGE—DON'T WORRY ABOUT paying commission, sell or exchange your property to J. GOLD & SON, 211 Currier Bldg. If bargains we will buy or exchange the same day listed. A6835.

FOR EXCHANGE — I WANT YOUR PROPerty to exchange, can match anything; place your property with me and I will exchange it. J. A. CRAIG, 313 H. W. Hellman Bldg.

FOR EXCHANGE—REAL ESTATE, CLEAR city, $5000 to $30,000 for improved acreage, Southern California. See Crothers, ALBERT H. BEACH CO., F1603; Main 3172.

FOR EXCHANGE—"I MATCH ANY TRADE, large or small, in farm or city property in any state." J. A. KING, Room 1, Lyon Blk., Riverside, California.

FOR EXCHANGE—BEN WHITE WILL EXchange your property, 304 BRYSON BLDG., 2nd and Spring. Member L.A.R.B.

FOR EXCHANGE—J. GOLD, 211 CURRIER Bldg., will buy or exchange property anywhere. Phone A6835.

FOR EXCHANGE—C. MARTZ WILL EXchange your property. 235 DOUGLAS BLDG.

FOR SALE—SEE KOOP ABOUT EXCHANGing your property. 335 H. W. Hellman Bldg.

REAL ESTATE—Unclassified.

FOR SALE—
15-room bungalow, Ocean Park, $4500.
LOTS.
45x120, on 67th and Moneta, $700.
40x120, on 66th and Moneta, $650.
Building lot, Ocean Park, 50x125, alley on side and rear, snap, $1100.
Another at Venice, 40x135, $600.
Now is the time to buy beach property cheap.
Houses and lots, all kinds, some nice bargains. GUARANTEE REAL ESTATE AND INVESTMENT CO., 414 S. Hill.

BUSINESS INVESTMENTS—

FOR SALE—ARE YOU LOOKING FOR AN apartment house lot in the Westlake district? I have a corner lot on West 9th st., 150x150, with a 10-room house on same. Will sell for $5000 below value. Price $30,000. No trade. SEABOARD REALTY CO., 215 Copp Bldg., 718 S. Broadway.

BUSINESS CHANCES—For Sale.

FOR SALE—ONE OF THE NEATEST LITtle groceries in the city; fixtures, furniture of 3 rooms, $450; rent 50c a day; cash sales about $14; chance to double trade; fine place for old couple; no soliciting; no delivering; all ready to step in and do business. TEL SOUTH 719.

BAKERY FOR SALE IN ARLINGTON, CAL. A good chance to start in at once. C. W. MATHEWS, Arlington, Cal.

SHOE STORE, RIGHT HERE IN BUSIEST part Los Angeles; will sell all or any part. See PHOENIX, 202 Grant Bldg.

MILLINERY STORE SACRIFICE $2500, cash or take free clear city real estate. See PHOENIX, 202 Grant Bldg.

AN OPPORTUNITY TO MAKE LARGE profits with $300. Address S, box 97, TIMES OFFICE.

TO LET—NEW CORNER STORES, FINE for drugs, delicatessen, etc. Phone TEMPLE 993.

FOR SALE—SMALL RESTAURANT IN LIVEly town, rent $10, including living-rooms. Paying. See MR. OWEN, 123 S. Broadway.

FOR BARGAINS IN BUSINESS CHANCES read THE PUBLIC LIST. 218 MERCANTILE PLACE.

IF YOU WANT A GOOD BUSINESS YOU should see THE JOHNSON CO., 240 Byrne Bldg.

IF YOU HAVE A GOOD BUSINESS TO sell, see THE JOHNSON CO., 240 Byrne Bldg.

LIST YOUR BUSINESS WITH US. WE have the buyers. THE JOHNSON CO., 240 Byrne Bldg.

TOLET — CAFE MINNEWASKA, HOTEL Second and Grand, low rent to right party.

FOR SALE—PAYING LITTLE BUSINESS for a little money. 542 S. HILL ST.

BUSINESS CHANCES—For Sale.

A COMPARISON—
If you were offered a brick business block at a moderate valuation on terms of only a sufficient down payment to insure your good faith, with long enough time on the balance to pay for the property out of its established rental earnings, you couldn't wait to "trump it."
That is practically what we offer, except that it is not a brick block, but an investment that brings a much greater percentage of return.
We offer first-class 10-year-old full-bearing orange groves, in any size, in a frostless section near Riverside, carrying the best and cheapest water right in Southern California, at the moderate price of $1250 per acre, including crop now on trees, on terms of $250 down. The crops will more than cover the balance of purchase price, which is payable in 8 annual installments. Deed and certificate of title at first payment.
The purchase price of a 10-acre grove would be $12,500. Amount required, $2500. Yearly payment $1250. It is a poor 10-acre orange grove that will not yield from $2500 upward net. Making it a 100 per cent investment.
Thus you secure an income property of proven earning capacity on such terms that the income itself can be depended upon to pay for it inside the purchase time, besides each year bringing a larger yield and an added value.
To the skeptical this may appear like a pretense at "business philanthropy." It is really business acumen. A large company is merely paying a premium on first business in order to improve an extensive, undeveloped adjacent holding.
Is the question of financial independence worth a little of your time?
GOLDEN STATE REALTY CO., 120 West Sixth St.

ROBERTS & CO., EST. 19 YEARS.
$300—Half interest in employment office; big list; fine location; full value in furniture.
$575—Bakery; big equipment; good business; rent $20.
$450—Tea and coffee route; horse, wagon, mill, scales; clears $100 a month.
$1900—Grocery and notion store; rent, $30; good fixtures; clean stock; no delivery; big business.
$700—Circulating library; Broadway; rent $35; guaranteed; 1500 books; big profits.
$350—Toilet parlors; Broadway; rent $50; clears $125 month; furniture worth $500.
$350—Light grocery; Grand ave.; rent $18; good locality.
$350—Grocery; located right; fresh stock, good fixtures.
$3000—Grocery; Broadway; invoice sale; receipts $80 daily; low price on fixtures; great store for live man; little money will handle it.
ROBERTS & CO., 316 S. Broadway. Auto service.

FOR SALE—100-ROOM COMMERCIAL HOtel, all outside rooms, 50 private baths and 14 public baths, telephone in each room, brass beds and silk floss mattresses and mahogany furniture imported from London, Eng., cost the owner $22,000 to furnish this place and the furniture is good as new; has ground floor parlor and cafe and is right in heart of city, within one block of 3 theaters, 10-year lease at $6 per room. This is a modern brick building, but as partners do not agree they both signed up an agreement to me for the price of $20,000. This hotel clears $1000 per month. Investigate. Pikers and inquisitors keep off. SEA BOARD REALTY CO., 215 Copp Bldg., 718 S. Broadway.

FOR SALE—GROCERY, CITY LIMITS. Cheap rent; sales guaranteed average $200 daily; will give one week's trial; prove it or no sale; price, invoice $4000; no risk in buying this; be quick.
ANOTHER GOOD ONE.
Cash grocery; rent, with 3 living-rooms and bath, $19.50; average cash sales $25.10; no soliciting; no delivery; price, invoice, $1200.
LIVERY STABLE.
Close in, wholesale district, 40 stalls, good equipment, 20 boarders, business clearing $150 and over monthly; price $1550; see this.
Z. T. GEORGE REALTY & BROKERAGE CO., 212 Mercantile Place.

BUSINESS CHANCES IN PERRIS, RIVERside Co., Cal., that are known to be good; room left for some of them in 2 2-story, modern brick blocks, at rentals for not more than 2 years, at $15 to $25 a month; the most important being a dry goods store, mostly for ladies, $2000 to $10,000 capital; new gents' furnishing store, far exceeds this expectation; rooms for the following other businesses; Jewelry store, harness shop, bakery, or good restaurant, not rooms left out of 3 for all of these; first come, first served; building will be ready in two weeks. T. H. SHARPLESS, Perris, Riverside Co., Cal.

WANTED — HAVE AN EXCEPTIONAL proposition as partner to offer energetic and honorable young man of good personality and capabilities in real estate and investment business. Have extensive listings and highest-class clientele. Prefer man from East with some business experience. Was formerly connected with large local realty company and am well posted on local conditions. Amount of capital required small, everything considered. References required and given. Address V, box 44, TIMES OFFICE.

"WANT" ADS. FOR THE SUNDAY TIMES should be in the office by Friday night, or earlier, if possible. Service can now be insured and the co-operation of patrons to the extent of sending or telephoning their ads early will be appreciated.

FOR SALE—FINE STOCK OF GROCERIES, cigars, candy; first-class fixtures, soda fountain; this is an elegant corner location; new building; living-rooms; rent very reasonable; stock and fixtures about $1000; owner has other business and we are authorized to allow reasonable discount for quick sale. W. J. POWER & CO., 223 W. Second st. 'Phone A1040.

5-CHAIR BARBER SHOP, FINE FIXTURES, located in heart of Los Angeles, and doing good business; will sacrifice; this is bona fide opportunity to get a first-class place at sacrifice; very reasonable rent. POTTER, KING REALTY CO., 430 W. Sixth st.

FOR SALE—GROCERY, FRUIT AND CONfectionery; very cheap; big sacrifice; must sell; sickness reason. Elegantly equipped; good stock, excellent location, cash trade, no delivering; all year 'round money-maker; very strictest investigation invited; fine place for man and wife. 316 E. FIFTH.

WANTED—COMPETENT MAN TO TAKE tract agency for lot and acreage proposition. Property ready to put on the market. Five thousand investment required. Investment guaranteed. Address BB, box 371, TIMES BRANCH OFFICE.

FOR SALE—HOTEL, RESTAURANT, ALSO large business from neighboring merchants and transients; present owner 7 years; cheap; good lease; listed today; we recommend this A-1. Z. T. GEORGE REALTY & BROKERAGE CO., 212 Mercantile Place.

FOR SALE—GROCERY, ONE OF THE very best locations in the city; rent with 4 modern living rooms, fine barn and yard, $25. Sales $45 average daily, mostly cash. Refer to any jobber in the city. See my agent, Z. T. GEORGE, 212 Mercantile Place.

VALUABLE INFORMATION of a business, personal, or social nature supplied at all times on short notice. 100,000 formulas, trade secrets, etc. UNITED INFORMATION EXCHANGE, 343-344 San Fernando Bldg., Los Angeles, Cal.

FOR SALE—HIGH CLASS MERCANTILE business; net profit of $20,000 per year; stock invoices $45,000; valuable three-year lease, best location in business district; will sell at invoice price, owing to ill-health. SAMUEL HERSH, 305 Germain Bldg.

IF YOU WANT TO BUY A GOOD GROCERY store, we have three fine bargains that are not advertised, cost nothing to investigate. W. J. LUMBLEAU & COMPANY, Phone 11955. 460 Pacific Electric Bldg.

POOL, BILLIARD AND CIGAR BUSINESS; located in Santa Monica; present owner same location seven years; good business; will bear investigation; price $2500. If you want a money maker, look this up. GEO. MEYERS, 109 Utah ave., Santa Monica.

KELLY FOUND DANDY CIGAR STANDS on West 6th for $400 and $700. Money maker on Spring, $350. Snap at First, $500. Dandy on Hill, $800. Pool rooms for $600, $800, $1000. See me for anything you want. KELLY ROTH, Room 419, Grosse bldg.

WANTED—10 MEN WITH BACKBONE AND $1000, to take interest in a high-class proposition that will return millions. The opportunity of your life; will stand the strictest investigation. Call or write for full particulars, 207 S. BROADWAY, Room 621.

WANTED — PARTNER IN ESTABLISHED automobile business earning $10,000 per year. Must have $5000 and be man of good appearance and have some knowledge of bookkeeping and office work. Address M, box 51, TIMES OFFICE.

IF YOU WANT TO SELL YOUR BUSINESS or need more capital, call and see us, as we have several clients wanting to enter business or invest some money. W. J. LUMBLEAU & COMPANY, Phone 11955. 460 Pacific Electric Bldg.

$200 WORTH OF GOOD TAX TITLES FOR sale cheap; these are all on good Riverside county farms, and are well worth investigation. Call ROOM 429, Merchants' Trust Bldg. 'Phone A5471.

DISSOLVING PARTNERSHIP, SO ONE-half interest for sale, in advertising and distributing business; pays big; experience not necessary. Call at Room 53 TEMPLE BLOCK.

PARTY WITH $250 CAN SECURE INTEREST in a profitable manufacturing proposition that will earn large legitimate profits. Address S, box 96, TIMES OFFICE.

$500 BUYS GROCERY, DRY GOODS AND notion store, doing $20 a day business, all counter trade. Telephone BOYLE 1594.

FOR SALE—SALOON BUSINESS WITH fixtures and lease, or will sell property. Address BOX 190, Santa Barbara, Cal.

FOR SALE—CAFETERIA, GOOD PROPOSItion to the right party. For particulars call MAIN 1540.

LADIES MAKE MONEY. PRIVATE DINING-room, serving 120 regular meals daily. Low rent. STACY, 304 Fay Bldg. Main 263, F2115.

FOR SALE—FOR BARGAINS IN GOOD homes, read THE PUBLIC LIST. 218 Mercantile Place.

FOR SALE—SMALL RESTAURANT DOING fine business. It will pay to investigate this. 603 W. 6TH ST.

BUSINESS CHANCES—For Sale.

FOR SALE—OR EXCHANGE—A FINE GROcery store and fixtures, for vacant or improved property and some cash; a fine proposition for the right party. Consideration $.... Call at 337 W. TEMPLE.

$600, WITH SERVICES, BUYS LARGE INterest established plumbing business, $18 weekly salary guaranteed; easily investigated; want steady man. Call 318 O. T. JOHNSON BLDG.

FOR SALE—CORNER GROCERY; HORSE, wagon and buggy; close in; doing a cash business $50 per day. Will invoice about $3000, with fixtures; will consider exchange for city property. 1625 S. MAIN ST.

BEST PAYING PICTURE THEATER IN the city, splendid central location, long lease, a genuine bargain for cash, principals only; no agents. Address V, box 12, TIMES OFFICE.

COFFEE HOUSES PAY THE BEST AND I have for sale the only one in town; nice and clean place; only $275. If they didn't pay I would have more of them. L. D. THOMPSON, 426 W. Sixth.

GIVEN AWAY FREE, MAP OF ALL THE California oil fields; also trial subscription of publication, "California Oil Fields." SAGAR-LOOMIS COMPANY, 508 I. W. Hellman Bldg., Los Angeles, Cal.

A WELL ESTABLISHED EASTERN CONcern would like to connect itself with a California winery that can supply sweet wines and brandies at right prices. Address SUPPLIES, P.O. box 1582, Philadelphia, Pa.

FOR SALE—A GOOD LAUNDRY ROUTE that will pay clear after all expenses are paid, $18 per week, and by a little effort it could be made to pay $24; price $375. COOPER, 204 Currier Bldg.

FOR SALE—PICTURE THEATERS, $250 UP. Bargain, in city, $1250, profit $2000 per month. Wants real estate in exchange for city theater. BOCKOVEN, 216 Stimson Bldg. 1 to 3 P. M.

FOR SALE—GOOD PAYING FURNITURE business in live town; have been in business in present place seven years. Must sell on account of bad health. Inquire BOX 414, Imperial, Cal.

WANTED—PARTY WITH $250 TO INVEST in manufacturing proposition that is backed up by well-known business men. Must have references. Address S, box 98, TIMES OFFICE.

GROW MUSHROOMS — A PROFITABLE business for men and women; little or no capital required. I teach you personally from 25 years' practical experience. Address R, box 213, TIMES OFFICE.

FOR SALE—AT A BARGAIN; FIRST-CLASS LIVERY STABLE, COMPLETE IN EVERY LINE. Only one in Monrovia. Address box 1, MONROVIA, Cal.

WANTED—LADY OF REFINEMENT TO work in city for local firm; salary $20 weekly; small investment required. Call between 10 and 4 o'clock. 907 S. HILL, Apartment 1.

WANTED — GROCERY OR SOME STORE, business or rooming house; I will trade my cottage or farm or lots for same; phone OWNER, 61808.

FOR SALE — HAIRDRESSING PARLOR, profitable business, best location on Broadway, cheap rent with lease; very reasonable for cash. Room 37, 455 S. BROADWAY.

WANTED—AN INTERESTED PARTY WITH $200 or more; large profits and employment if appreciated. Address S, box 96, TIMES OFFICE.

FOR SALE—OWENS RIVER VALLEY, 640 acres Portland cement rock land; through railroad connection with San Francisco and Los Angeles. C. P. SPINING, Pasadena, Cal.

FOR SALE—OR EXCHANGE, MEAT MARket and small stock groceries; cash business; low rent; good location; will separate. SO. 200.

FOR SALE—RETIRING PARTNER'S HALF interest in close-in fancy grocery and cigar store for about $2000. See PHOENIX, 202 Grant Bldg.

FOR SALE—GOOD GROCERY, CASH BUSiness, low rent, old established corner, selling $1500 monthly. Owner, HUNT, 4201 MONETA.

FOR SALE—A WELL ESTABLISHED SIGN business, cheap if bought at once; owner retiring from business. Address P. P., box 65, TIMES OFFICE.

TO CLASSY PROMOTER, IN FUNDS, AND with references; have epoch-making proposition, without limit. Address E, box 295, TIMES OFFICE.

A PAYING DRUG STORE, $6500; $2000 WILL handle. Sickness cause for selling. Don't answer unless you have the cash. Address H, box 94, TIMES OFFICE.

BAKERY AND CONFECTIONERY STORES only; before you buy or sell, see us. BAKERS' AND CONFECTIONERS' SALES BUREAU, 426-428 Mason bldg. M. A. Bley, Mgr.

$2500 BUYS ESTABLISHED FEED, FUEL and transfer business; guaranteed netting $400 monthly all year around; good lease; rent $20; money-maker. 318 O. T. JOHNSON BLDG.

FOR SALE—SALOON AND FIXTURES, INcluding pool and billiard tables, old established business; a bargain. Address SALOON, box 348, YUMA, ARIZ.

FOR SALE—OLD-ESTABLISHED GROCERY and general merchandise store, outskirts of city, doing good business; grand opportunity; $2000. Address T, box 22, TIMES OFFICE.

I HAVE FOR SALE TWO PHOTOGRAPH galleries, will trade for property or cash. Call or write to 245½ S. SPRING ST. A bargain.

WANTED—TO GIVE YOU A POSITION PAYing $150 a month; few hundred dollars investment required. Act quick. T. W. KENNEDY, 319 Lissner Bldg.

FOR SALE — RESTAURANT DOING FINE business, excellent location, one block from new Postoffice; owner must leave; cheap if taken at once. 215 TEMPLE ST.

FOR SALE — BARGAIN, MILK, BUTTER and egg store, $20 day business; will stand investigation; forced sale, $350; no agents. 1202 MAPLE AVE.

BIG-PAYING CIGAR STORE ON MAIN ST., clearing above all expenses $4 daily; price less than invoice, if sold at once. Call ROOM 429 Merchants' Trust Bldg. 'Phone A5671.

SAFEST WAY TO MAKE MONEY, SAVE YOUR RENT. Choice 6-room house; special easy terms, low interest. STACY, 304 Fay Bldg. Main 263, F2115.

FOR SALE—MOVING PICTURE THEATER clearing $30 each week; three-year lease, low rent. See LEONARD, 524 S. Spring st., room 318.

WANTED — PARTY WITH EXECUTIVE ability and $1000 can get substantial interest in a new manufacturing deal. Address S, box 90, TIMES OFFICE.

BEST RESTAURANT IN SOUTHERN CALifornia. Cheap rent and good lease. Get the price, good reasons for selling. Address V, box 137, TIMES OFFICE.

$1000 BUYS INTEREST IN FIRST PASSENger airship in America. Ready to begin regular trips in six weeks. Address V, box 63, TIMES OFFICE.

FOR SALE—CIGAR STANDS, $350, $500, $750, $1000. Central location. Fine money makers. Boys, you can't beat them. See DUMONT, 424 Broadway, room 609.

BUSINESS CHANCES—Wanted and Miscellaneous.

I WANT TO PURCHASE A WEEKLY PAper; must be in Los Angeles, Riverside or San Diego county; state full particulars in confidence first letter; principals only. Address V, box 25, TIMES OFFICE.

WANTED—WOULD LIKE TO MEET PARty interested in starting a bank. Address J, box 6, TIMES OFFICE.

SWAPS—All Sorts.

FOR EXCHANGE—"WANT" ADS. FOR THE Sunday Times should be in the office by Friday night, or earlier, if possible. Service can now be insured and the co-operation of patrons to the extent of sending or telephoning their ads. early will be appreciated.

FOR EXCHANGE—RENT OF NEW FLAT or store for painting and paper hanging. 244 PASADENA AVE., South Pasadena. Home 32969.

FOR EXCHANGE—WILL TRADE MY COTtage, farm or city lots for grocery or some other store business or rooming house. Phone OWNER, 61808.

FOR EXCHANGE — I HAVE SOME GOOD oil stock that will stand a strict investigation. I will exchange for a new or second-hand safe. Address V, box 138, TIMES OFFICE.

FOR EXCHANGE—FOR REAL ESTATE, A wall paper and art store. Address H, box 53, TIMES OFFICE.

FOR EXCHANGE—NEARLY NEW DRIVING harness, for laying hens. Address V, box 23, TIMES OFFICE.

MONEY TO LOAN—In Sums to Suit.

MONEY TO LOAN ON IMPROVED PROPERTY, SOUTHWEST. J. E. CARR, 1030 CENTRAL BLDG.

MONEY LOANED SALARIED PEOPLE; NO red tape; without security; confidential. WEST COAST EXCHANGE, 419 Henne Bldg.

POSITIVELY LOWEST RATE FOR CHATtel and salaried loans. W. J. RANKIN & CO., 304 H. W. Hellman Bldg. A1810, M. 5906.

SALARIED MEN AND WOMEN. ACCOMmodated without delay or publicity. SOUTHERN CREDIT CO., 411 O. T. Johnson Bldg.

MONEY TO LOAN—WITHOUT COMMISSION. $4000, $3000, $2000, $1500, $1000, 7 per cent. Address T, box 124, TIMES OFFICE.

TO LOAN—FARNSWORTH BROS. MAKE loans on real estate; building loans a specialty. 215 Lissner Bldg.

TO LOAN—$500 TO $10,000. COME SEE CAMERON, care The McCarthy Co., 201 N. Broadway.

MONEY LOANED, CONTRACTS AND MORTgages bought. A. M'CALL, 214 Bullard Blk.

MONEY TO LOAN—In Sums to Suit.

CENTRAL LOAN CO., 434 Byrne Bldg., 253 S. Broadway.
MONEY TO LOAN ON FURNITURE, PIANOS, WAGONS, LIVE STOCK, etc., without removing them from your possession. Our rates are positively the lowest in the city for this class of loans and there are no additional charges of any kind. Arrangements can be made to pay in small weekly or monthly installments to suit the borrower. All transactions are strictly confidential and no inquiries are made of your neighbors or employer. Additional time is granted in cases of sickness or misfortune. Your circumstances taken into consideration at all times. If you owe any furniture, piano house or other loan company, we will pay them for you and advance additional money. Don't hesitate to call on us for further information. Office hours 8 a. m. to 6 p.m.
CENTRAL LOAN CO., 434 Byrne Bldg., 253 S. Broadway. Phones—F5813; Main 4018.

MOST RESPONSIBLE. MOST RELIABLE. LOWEST RATES. MOST CONFIDENTIAL.
KUSEL LOAN CO. 107-108 Stimson Bldg., 3d and Spring.
DIAMONDS, SALARY, FURNITURE.
We loan from $10 to $100 to salaried people, WITHOUT ANY SECURITY WHATEVER, upon their plain note. They pay the money back to us WEEKLY, SEMI-MONTHLY OR MONTHLY. Payments to be made in any amount they feel they are able to pay without inconvenience to them. NEITHER BUSINESS ASSOCIATES OR FRIENDS will not know of any business dealings with us. Railroad, bank or any person holding a salaried position can depend on us for CONFIDENTIAL TREATMENT and LOWEST RATES.
2 TO 10 per cent. lower than RATES QUOTED BY OTHERS.
We also loan any amount on
DIAMONDS—FURNITURE—DIAMONDS.
DIAMONDS—FURNITURE—DIAMONDS.
1 TO 5 PER CENT. TO 5 PER CENT.
Diamonds and Jewelry kept in Bank safe deposit vaults. Established Nine Years. Bank references. KUSEL, 107-108 STIMSON BLDG., THIRD AND SPRING. F2208. Main 3900.

TO LOAN—MONEY AT CURRENT RATES, any amount, city or country, 30 days to 5 years. BUILDING LOANS A SPECIALTY. Trust deeds, real estate contracts and second mortgages bought and sold. CHANDLER & GORE, 611 Delta Bldg. F7131. Main 2715.

TO LOAN—$35,000, AT SIX PER CENT. net. Security must be gilt edge, ample and not too far out. If you can use this money, talk quick. This is a special fund, available for two days only. BLACK BROS., 208-9 H. W. Hellman Bldg.

$1,000,000 TO LOAN ON REAL ESTATE.
5 to 5 per cent., best business property.
6 to 7 per cent., outside business property.
6 to 7 per cent., best residence property.
7 to 8 per cent., outside residence property.
No delays; no red tape; any sum desired. Large and small city loans a specialty. Ranch loans solicited. Cash for mortgages and deeds of trust. Bank stocks bought.
WE MAKE STRAIGHT BUILDING LOANS.
5 to 6 per cent. on A1 business property.
7 per cent., on A1 residence property.
8 per cent., on 2nd grade residence property.
References — Title Insurance & Trust Co., Title Guarantee & Trust Co., Los Angeles Abstract & Trust Co., First National Bank, Citizens' National Bank.
MATTHEWS & MATTHEWS, The Leading Mortgage Brokers, 329 Douglas Bldg., corner Third and Spring.

TO LOAN—
OUR RATES.
ON $25 PAY US $.95.
ON $50 PAY US $1.75.
ON $100 PAY US $2.95.
THESE PAYMENTS INCLUDE ALL CHARGES AND PRINCIPAL. OTHER AMOUNTS IN PROPORTION. LOANS ON FURNITURE, PIANOS, HORSES, WAGONS, CATTLE, STORAGE RECEIPTS, DIAMONDS, SALARY ASSIGNMENTS, ETC.
GERMAN AMERICAN LOAN CO., 426 S. SPRING ST.
SUITE 701-702, DELTA BLDG. PHONE F... Main 4257.

$1,500,000 TO LOAN—
ON CLOSE-IN INSIDE BUSINESS PROPERTY.
CHOICE RESIDENCE PROPERTY. FARM LANDS. BUILDING LOANS A SPECIALTY.
LOWEST RATES.
APPLY R. G. LUNT. ESTABLISHED 1886. ROOM 308 SECURITY BLDG., FIFTH AND SPRING STS.

TO LOAN—MONEY—
$300 TO $100,000.
ON CITY OR COUNTRY PROPERTY. VACANT OR IMPROVED. RESIDENCE LOANS WANTED. RANCH LOANS SOLICITED. MORTGAGES PURCHASED.
APPLY TO MR. KELLY, LOAN DEPT. ROBERT MARSH & CO., SECURITY BLDG., 140 WEST 5TH ST. HOME 10175. MAIN 5015.

TO LOAN—QUICK LOANS. GENEROUS LOANS. LIBERAL TERMS. POSITIVELY lowest rates, on furniture, pianos, diamonds, automobiles, life insurance, warehouse receipts, real estate, etc., 2 per cent. up. Amounts $20 to $2000. Pay when convenient. Money same day. Private and confidential.
AMERICAN LOAN CO., 501 O. T. Johnson Bldg., Fourth and Broadway. 'Phones 18227, Main 4578. $50 cost 60c week. Best terms ever offered.

MONEY LOANED ON DIAMONDS, JEWelry, watches, typewriters, pianos, furniture, warehouse receipts, mortgages, real estate contracts, etc. Diamond loans our specialty. Loan our own money ... our own appraising; no delay; lowest rates; business confidential. Private rooms. Polite treatment. Bank references. Established 1903. We do the largest upstairs collateral loan business in city. H. T. REID & CO., 400-402 Grant Bldg., corner Fourth and Broadway. A1938.

GET OUR OFFER BEFORE SELLING—First mortgages, second mortgages, trust deeds, contracts issued for the sale of real estate. We handle our own funds and can make you a better offer than agents or brokers. We make loans secured by first and second mortgage on real estate, large or small amounts, long or short time, or payable monthly. NOURSE & CO., 302-304 American Bank Bldg., 2nd and Spring sts.

QUICK LOANS ON FURNITURE, PIANOS and other personal property; no publicity; goods remain in your possession; money ready same day; LOWEST rates in city; all the time you want or can be repaid as convenient, reduce interest accordingly; also short loans on real estate, first or second mortgage; money same DAY; no brokerage fee; it pays to deal with a reliable firm; 12 years' established. CLARK & CO., 201 Security Bldg., 510 Spring st. Phone F7151, Main 6662.

TO LOAN—QUICK LOANS. ON
Furniture, pianos, horses, wagons and live stock. Lowest rates of interest. Strictly confidential.
FIDELITY LOAN CO., 339 Mason Bldg., Cor. Fourth and Broadway. Phones F7421. Broadway 5171.

"WANT" ADS. FOR THE SUNDAY TIMES should be in the office by Friday night, or earlier, if possible. Service can now be insured and the co-operation of patrons to the extent of sending or telephoning their ads early will be appreciated.

CITY LOANS, COUNTRY LOANS. Large or small amounts. Loans made on vacant lots. 6 per cent. 7 per cent. DOLPH T. MITCHEL, 430 Citizens' National Bank Bldg., Third and Main. Established 10 years.

MONEY TO LOAN—
$2750 AT 7 PER CENT. C. S. HOLMAN, 611-12 SECURITY BLDG.

MONEY LOANED ON FURNITURE, pianos, live stock, diamonds, life insurance policies, other personal property and real estate equities on day applied for. Lowest rates, easy terms. Repay as you can, saving interest. Long established, reliable and strictly confidential. PACIFIC LOAN CO., 501 American Bank Bldg., cor. Second and Spring. Phones A7750; Main 3616.

TO LOAN—$1000 TO $100,000. SCHLOESSER & MARLEY, F 2530.

MONEY TO LOAN—In Sums to Suit.

TO LOAN—MONEY—
We have money on hand to loan on good real estate security at current rates. DAVID BARRY & CO., 715-719 Union Trust bldg. Ask for Mr. McGregor, Mgr. Loan Dept. Ranch Loans.

TO LOAN—MONEY. $1000 TO $100,000. to loan at current rates on city and country property. See HENRY W. MELLEN, Loan Dept. WRIGHT & CALLENDER COMPANY, 403 South Hill St. Home Phone 10745. Main 5040.

THIS IS OUR BUSINESS— SALARY LOANS, $10 to $100, advanced to honest employees, "without security." No indorser; no publicity; your friends, relatives or employer will never know. ALL WE WANT IS YOUR PLAIN NOTE. THE STATE LOAN COMPANY, 410-411-412 Grosse Bldg., Sixth and Spring sts.

$500,000 TO LOAN ON REAL ESTATE. Quick loans. Any amount. Lowest rates. No charge for papers. Prompt appraisement. Building loans a specialty. Phone A2790. WATSON. Main 4372. 704 Equitable Bank Bldg., First and Spring.

SALARY LOANS—SALARY LOANS—SALARY LOANS—SALARY LOANS. Just on your plain note. No indorser, no security; cheapest rates; positively no one will know. THE NATIONAL LOAN CO., 519-520 Bryson Block, Second and Spring sts.

WE LOAN ON FURNITURE, PIANOS, DIAmonds, live stock, warehouse receipts, short loans on real estate; lowest rates; private money; repay as convenient; strictly confidential; money same day. MILLER, 444 Cit. Nat. Bank Bldg., 3d & Main A8857, Main 7811.

MONEY LOANED SALARIED PEOPLE; women keeping house and others without security; easiest payments; offices in 65 principal cities. Save yourself money by getting my terms first. D. H. TOLMAN, 430 Mason Bldg., Broadway and Fourth.

$75,000 TO LOAN ON CALIFORNIA ranches; will divide this in any amount. Prefer loans from $3000 to $10,000 at 7 and 8 per cent. We specialize on California ranch loans. We know the country and know values. Since 1883. C. S. PHILLIPS CO., 206 Lissner Bldg. Phone Broadway 2302; A3177.

MONEY LOANED SALARIED PEOPLE without security; notes bought, loans on listed stocks, bonds and warrants; also on CERTIFICATES OF INDEPENDENT OIL PRODUCERS' AGENCY. TRADERS' EXCHANGE, 321 Bryson Bldg. Phones Main 4370, A8602.

TO LOAN—
—$750,000.—
MOYER & GILBERT. 302 H. W. Hellman Bldg.
City Loans— 5 and 6 per cent. —Ranch Loans 6 and 7 per cent.
Home A8327. Main 5474.

MONEY LOANED ON DIAMONDS—I WILL lend more money and charge you less interest and give you longer in which to redeem your goods. All diamonds kept in the safe deposit vaults. Bank references. Tickets issued. R. K. MUSSER, 412 O. T. Johnson Bldg., 4th and Broadway.

$500,000 TO LOAN ON CHATTELS— WATSON'S QUICK LOANS. Generous loans on furniture, pianos, live stock, diamonds, real estate contracts, personal property; easy terms; confidential. Phone A2790. WATSON, Main 4372. 704 Equitable Bank Bldg., First and Spring.

THE SQUARE DEAL LOAN OFFICE, loans more money and charges less interest than any other office, on diamonds, watches, guns, pistols and cameras, old gold and silver bought. 225 S. MAIN ST., 1 door south Albert Cohn's grocery.

IF YOU OWN A GOOD LOT WE WILL TAKE a 3-year mortgage for the price of the home at 7 per cent. interest; no commission or delay. Plans free. E. S. WILLIAMSON CO., 202-4 Grant Bldg.

MONEY CONFIDENTIALLY LOANED TO employees. Loans to be paid in installments of 50 cents or more per week, or $2 or more per month. PEOPLE'S LOAN COMPANY, 626 Citizens' Bank Bldg., 3rd and Main.

F. G. WOOD MAKES LIBERAL LOANS ON pianos, furniture, live stock, storage goods, diamonds, etc.; terms to suit at lowest rates; no removals; private. A square deal. 426 S. SPRING ST., room 535. Phone Main 9342.

WE LOAN SALARIED PEOPLE "MORE money for less interest," on the easiest payments, without security, without indorsers, and absolutely and positively without publicity. Here 9 years. COMMERCIAL DISCOUNT CO., 428-429 Chamber of Commerce. Phones A1204.

TO LOAN—MONEY LOANED ON REAL ESTATE mortgage security; contracts for sale of real estate; mortgages and trust deeds purchased. CHARLES LANTZ, Attorney, 426 Bullard Block.

WE MAKE A SPECIALTY OF SHORT time loans on real estate, first or second mortgage, contracts, etc. Money same day. No brokerage fee. SECCOMBE, 301 Amer. Bank Bldg., cor. Second and Spring. A7750; Main 2616.

I HAVE $300 TO $50,000 FOR REAL ESTATE loans, city or country, lowest rates. Money waiting. R. W. MOYER, 604 Frost Bldg. F3107.

MONEY TO LOAN— A PRIVATE PARTY WILL LOAN MONEY ON CITY IMPROVEMENT PROPERTY. WHAT SECURITY HAVE YOU TO OFFER? ADDRESS L, BOX 92, TIMES OFFICE.

WANTED TO LOAN MY OWN MONEY ON real estate to $1000. (Short time loans a specialty.) No commission, regular rates, money same day. Mortgages and trust deeds bought. CHAS. HORWITZ, 303 W. 7th st.

LOANS ON DIAMONDS. WE MAKE LIBeral loans at reasonable rates. Loans made day of application, if approved. THE EQUITABLE LOAN & INVESTMENT CO., 211 Mercantile Place.

I HAVE PLENTY OF MONEY TO LOAN at 6 and 7 per cent, if your security and location are satisfactory; also make building loans. ARTHUR FREEMAN, 419 Delta Bldg. F1144; Main 1539.

TO LOAN—PRIVATE PARTY WILL LOAN money on diamonds and jewelry; liberal estimate; rate 1 per cent. up; pay car fare and save money. 263 WEST END PLACE, Moneta ave. car. Phone 28954.

PRIVATE MONEY, 6 AND 7 PER CENT. NO DELAY. ON CITY OR COUNTRY PROPERTY; STRAIGHT BUILDING LOANS. LOCKHART & SON, 601 H. W. HELLMAN BLDG. MAIN 1410; A7552.

611-12 CITIZENS' NATL. BANK BLDG. other good securities at current rates. M'CONNELL & IRVINE. Established 1894. 311-12 Douglas Bldg.

MONEY LOANED ON DIAMONDS, WATCHes, jewelry. We loan you more money, less interest, hold your goods longer than any one. Tickets issued. LEE BROS., 506 S. Main st.

TO LOAN—WE HAVE MONEY TO LOAN IN sums to suit, at 7 and 8 per cent. net. E. B. VAN HORNE & CO. A2185. Main 362. 508-9 Grant Bldg.

WE HAVE PLENTY OF 6 AND 7 PER cent. money to loan on Los Angeles property, any amount from $250 to $50,000, if the security is first-class. C. S. PHILLIPS CO., 206 Lissner Bldg. Phone Broadway 2302; A3177.

TO LOAN — PLENTY OF 6 AND 7 PER cent. money to loan on real estate. See us if you want a quick loan. ELISHA ELDRED & CO., 830 Central Bldg. F5022.

TO LOAN—MONEY LOANED ON DIAmonds, watches, jewelry, interest reasonable business, confidential deal with reliable firm. LEE & GILMORE, Jewelers, 329 S. Spring st.

TO LOAN—IF THE FIRST LOAN ON YOUR property is not too heavy, I will make you a second. Write me details. C. R. JOHN, 2903 Central Ave.

$800. I have to loan at reasonable rate. 1630 4TH AVE. Tel. 71552.

TO LOAN — $50 TO $1000, SHORT LOANS ON real estate; money same day; no brokerage fee. Low rates. CORLETTE, 201 Security Bldg. F7151, Main 6662.

MONEY LOANED ON FURNITURE, PIAnos, etc.; no publicity or bother, quick action; lower rates than brokers. Private money. 201 SECURITY BLDG., Phone F7151, Main 6662.

MONEY TO LOAN—I HAVE SOME MONEY to loan on real estate at 7 per cent. Let me know what you need. Address V, box 23, TIMES OFFICE.

$1500. To loan on good security, low rate. Address V, box 60, TIMES OFFICE.

MONEY TO LOAN—ANY AMOUNT TO $50,000 property; must be gilt-edge private party. Address V, box 35, TIMES OFFICE.

PRIVATE MONEY, NO RED TAPE. ANY amount on good security. M. M. DAVISON & SON, 304-6 Wilcox Bldg.

TO LOAN— BLANCHE CROOKS. LOANS MONEY TO SALARIED PEOPLE.

TO LOAN—MONEY, ANY AMOUNT, CITY or country, current rates, no delay. RAMEY BROS, 227 Story Bldg. Main 9856, F2121.

R. W. POINDEXTER, 409 WILCOX Bldg. Loans on real estate, stocks and bonds. Building loans a specialty.

$500 TO $10,000 TO LOAN. T. L. O'BRIEN & CO., Jefferson and Main.

SALARY LOANS—LOWEST RATES. CONfidential. NEWTON, 703 O. T. Johnson Bldg.

MONEY WANTED—On Real Estate and Collaterals.

WANTED—$24,000, 5 YEARS, 6 PER CENT. completed apartment house worth $60,000; also straight building loans, $35,000, $55,000; all first class close-in security; surety bonds given. Address V, box 4, TIMES OFFICE.

WANTED— $3000 on first mortgage. Will pay 7 per cent. Address V, box 27, TIMES OFFICE.

MONEY WANTED—On Real Estate and Collaterals.

WANTED—MONEY ON FIRST MORTGAGES.
$275 to $500—2 years, 12 per cent. net, on lot 40x150, on 54th st., near Figueroa, value $900.
$1200—3 years, 8 per cent. net, on lot 40x130, on 61st st., near Hoover st., with 5-room house, value $2500.
$1250—3 years, 8 per cent. net, on lot 30-foot front, on E. Seventh st., between Spence st. and Lorena ave., Boyle Heights. Just one block south of Stephenson ave., with new 5-room bungalow, value $2500.
$1250—3 years, 8 per cent. net, on lot 40x130, on Avenue 53, near Pasadena ave., with the new 5-room house; value $2500.
$1500—3 years, 8 per cent. net, on lot 45x130, on E. Fourth st., between Lorena ave. and Indiana st.; improved with fine new bungalow, 5 rooms; value $3000.
$1500—3 years, 8 per cent. net, on lot 50x140, on Louise st., near Doran st., Glendale, with a beautiful 5-room bungalow; value $3000.
$1600—3 years, 8 per cent. net, on lot 40x120, on 19th Place, just west of Hoover st., with fine new 5-room bungalow; a gem. Value $3200. Occupied by owner.
$2500—3 years, 8 per cent. net, on lot 50x120, on W. 47th st., between St. Andrews Place and Gramercy Place, with fine 8-room house; value $6000.
$2500—3 years, 12 per cent. net, on 21 lots, each 40x130, in neighborhood of Lucille st. and Childs ave., northwest, value $6000.
$3000—3 years, 8 per cent. net, on lot 50x120, on W. Temple st., opposite Custer ave. and Custer ave. school; value $6000; improved with fine 2-story brick building, consisting of 2 stores and 2 flats; value $4500; total value $12,500.
$3500—3 years, 7 per cent. net, on lot 60x80, on the northeast corner of Court and Metcalf sts. Improved with 4 new flats; value $7500; rents $80 per month.
$4000—Payable $2000 in 1 year, $1500 2 years, $1500 3 years, 7 per cent.; 10 acres in 15-year-old lemons in Corona, value $11,000.
$5500—3 years, 7 per cent. net, on two pieces of property on Calumet ave., near Douglas st., Angeleno Heights; one, lot 50x165, value $2500, with 10-room modern double house, value $4500; the other a lot 50x165, value $2500, with 5-room residence, value $2000; total value, $11,500.
$8000—3 years, 7 per cent. net, on lot 100x135 on San Fernando st., two blocks west of Standard Oil Company plant on Los Angeles River, value $25,000; improved with 2-story brick building, 50x80, and 1-story frame building, 50x80, value $5000; total value, $30,000; occupied and used by owner as manufacturing plant.
$9000—3 years, 7 per cent. net; lot 60x130 on southeast corner of 43rd Place and Moneta ave., with 2-story brick building of 5 stores and apartments and offices; value $25,000.
$45,000—3 years, 7 per cent., 365 acres, of which 125 acres are in alfalfa, 120 more ready to seed; 160 acres suitable for citrus trees, with 300 inches water; 1½ miles from Corona; value $150,000.
References—Title Insurance & Trust Co., Title Guarantee & Trust Co., Los Angeles Abstract & Trust Co., First National Bank, Citizens' National Bank, and thousands of satisfied clients. We guarantee satisfaction.
MATTHEWS & MATTHEWS, The Leading Mortgage Brokers, 329 Douglas Bldg., cor. Third and Spring sts.

WANTED—$3500, THREE YEARS, 7 PER cent.; will give as security first mortgage on business corner 75x150, valued at $10,000. Property fronts 75 feet on Pasadena ave., which is paved and is one of the best locations in Highland Park. J. N. WILLIAMS, 303 I. W. Hellman Bldg., 411 S. Main.

WANTED—MONEY—
For sale — Choice firsts, Los Angeles city property, 6 to 8 per cent. Banks pay 4. Act promptly. Security absolute.
$5000—On improved property worth $12,000.
$3000—On Westlake residence; value $6500.
$1600—On lovely house, worth $4000.
$2500—On cottage, worth $5500.
$1300—On cottage, worth $2800.
$1100—And other amounts, $500 to $10,000.
Phone A2790. WATSON. Main 4372. 704 Equitable Bank Bldg., First and Spring.

WANTED—
We want to borrow $7000 at 7 per cent. on improved property worth $24,000. This is an absolutely safe loan.
FRED'K A. HOLMES & CO., 218 Wright & Callender Bldg. Main 2460. F2254.

WANTED—TO SELL 7 PER CENT. STREET improvement bonds, issued by Los Angeles and near-by cities. These bonds are first liens upon real estate worth ten or more times the amount of the bonds. Savings banks, trust companies and the most conservative investors buy these bonds. The record of the bonds is excellent. For bank references and full information, call upon or address HENRY M. M'DONALD, 124 B. F. Coulter Bldg., Los Angeles, Cal.

FOR SALE — "WANT" ADS. FOR THE Sunday Times should be in the office by Friday night, or earlier, if possible. Service can now be insured and the co-operation of patrons to the extent of sending or telephoning their ads. early will be appreciated.

WANTED — MONEY ON 2D TRUST DEEDS. For sale—Trust deeds at 15 to 20 per cent. discount, in amounts $500 to $1500 drawing 7 per cent. net, payable in monthly installments of interest and principal, on fine new bungalows, built under our inspection, and sold to and occupied by purchasers; subject to 3-year first mortgage. MATTHEWS & MATTHEWS, 329 Douglas Bldg., cor Third and Spring.

WANTED— PRINCIPALS OR AGENTS.
$9000, 3 years, 7½ per cent., on $22,500; 145-ft. corner, bank appraisement $30,000; west of Central and $4500 of building improvements, containing $17,000 machinery. Real Estate Loan Department, OIL & METALS BANK & TRUST CO., 311 W. Third st.

WANTED—MONEY ON REAL ESTATE— Your own selection without expense from the many choice applications for money which naturally seek a responsible institution. Real Estate Loan Department, OIL AND METALS BANK AND TRUST CO. 311 W. Third st. Main 323, 10833.

WANTED—MONEY—$3000. Here's a cream loan. I want $3000 on income property, appraised by conservative bank at $7000. Three years' interest 7 per cent., payable quarterly. Act promptly. Phone A2790. WATSON. Main 4372. 704 Equitable Bank Bldg., First and Spring.

WANTED—$3500; INTEREST 7 PER CENT. improved ranch, oranges, and walnuts; all bearing; large pumping plant, eight-room modern residence, located in Baldwin rancho; convenient to Arcadia and Monrovia; property worth $20,000. Call F7443. Main 4946.

WANTED—$20,000 ON PROPERTY SITUATED near West Lake Park, valued at $60,000; want a loan of $20,000 on this property for three years at 7 per cent. Address B, box 201, TIMES OFFICE.

WANTED — PRIVATE PARTIES WITH money for choice first mortgage on real estate. Interest twice what savings banks pay. Phone A2790. WATSON. Main 4372. 704 Equitable Bank bldg., First and Spring.

WANTED—MONEY—$400— Choice $400 first mortgage for sale; security worth $2000; interest 10 per cent. Banks pay only 4. Be wise and get 10. Phone A2790. WATSON. Main 4372. 704 Equitable Bank Bldg., First and Spring.

WANTED—$10,000 ON FIRST CLASS IMproved property, valued at $25,000, situated on a good corner. Will pay a good rate of interest. Address owner, D, box 232, TIMES OFFICE.

WANTED—LOAN OF $2800 ON STRICTLY modern 6-room new bungalow just completed, in choice part of Hollywood. Value $4000. For particulars call up 57904; HOLLYWOOD 4838.

WANTED—MONEY. $1000 SECURED BY 1st mortgage, 5-room modern cottage, 1000 E. 51ST ST. Come quick if you want this loan.

WANTED—LOAN, $1000 ON LARGE CORner lot close in, 2 or 3 years. Will pay 8 per cent. Address D, box 238, TIMES OFFICE.

WANTED—$250 ON DIAMONDS FROM REsponsible private party for 30 days; will pay $10 for its use. Address V, box 24, TIMES OFFICE.

WANTED—$4500 FOR 3 YEARS AT 7 PER cent. on large new 8 room house and barn on lot 50x135, close in, value $11,000. Address V, box 11, TIMES OFFICE.

WANTED—$500 TRUST DEED, SUBJECT TO first mortgage of $3100; will pay $40 per month; choice residence property, W. Adams Heights. Address V, box 23, TIMES OFFICE.

WANTED—A 1ST MORTGAGE, 7 PER CENT. loan of $2500 on 10-acre full bearing orange grove, Highgrove, Riverside county, value $10,000. Address V, box 1, TIMES OFFICE.

WANTED—FROM PRIVATE PARTY, LOAN of $400 for one year, at 2½ per cent. monthly, on piano and furniture. Good security. Address K, box 27, TIMES OFFICE.

WANTED—$800 TRUST DEED; WILL PAY $35 month; choice residence property, W. Adams Heights; value $6500; no brokers. Address MM, box 94, TIMES OFFICE.

FOR SALE—$1300; MORTGAGE 7 PER CENT. interest on fine 5-room bungalow, 47th st., near Main; value $3000. T. L. KERR, 214 Frost bldg. Phone F....

WANTED — $250 AT 8 PER CENT. ON Venice corner lot. Value $900 for 1 or more years. 301 MERCHANTS TRUST BLDG.

WANTED—$250 FOR THREE MONTHS, WILL pay 3 per cent. per month; real estate security. Address D, box 288, TIMES BRANCH OFFICE.

WANTED — $3500 BUILDING LOAN. ... block from Wilshire boulevard. Call WEST 5675.

WANTED—$750, ONE YEAR, 10 PER CENT. net. F. J. STEELE & CO., 302 H. W. Hellman Bldg. 'Phones A3377, Main 695.

WANTED—ANY PART $50,000 ON UNION OIL stock. ARTHUR FREEMAN, 419 Delta Bldg. F1144, M. 1539.

WANTED—TO GET $10,000 FOR 5 YEARS AT 7 per cent. on first mortgage; gilt-edge loan. ROOM 308, Security Bldg.

Classified Liners.

STOCKS AND BONDS—
and Mortgages.

REYNOLDS & MANN—
428-429-430 San Fernando Bldg., 4th & Main.
Phones—Main 6248 and F3277.
We have firm buying orders for the following stocks, if you have any offer them to us.
1300 Copper Creek.
1000 Cleveland Oil.
2000 Midway View.
1000 Lady Washington.
2000 White Star.
3000 Big Seape.
5000 Differential Axle.
2000 Midway Union.
3000 Manhattan Big 4.
WILL SELL—
1000 Maricopa Oil.
500 Midway Five.
500 Crown Oil.
1000 Midway-Maricopa.
500 American Midway.
1000 Midway View.
200 United Oil.

FOR SALE—HAVING SEVERED MY CONNECTION with the Los Angeles Abstract and Trust Company and resumed the practice of law, I offer for sale 32 shares of the Capital Stock of the above named company at $90 per share. Phone F6626.
W. H. JAMISON,
613 H. W. Hellman Bldg.

WANTED—
Stock in the Los Angeles Investment Company, any amount up to $40,000; will pay up to 5 per cent. less than the company's selling price.
G. F., care GLOBE SAVINGS BANK.

J. J. DORAN & CO., BROKERS—
A5583 119 West 4th st. Main 513.
FOR SALE
AMERICAN OIL FIELDS.
MIDWAY FIVE.
23cts.
HALE-M'CLEOD, 40cts.
HOYNES COPPER, 45cts.
TOM REED, $1.55.
CROWN OIL.
ROCK ISLAND OIL.
PICK & DRILL, 12cts.

ADS THAT ADD TO YOUR WEALTH should be carefully investigated. OIL AND METALS LEASING CO. will add to your bank account. We do not buy and we do not try out anyone's property; we do lease producing oil and mineral land. We take no chance to lose. We want your help to start. Eight producing mines now under lease; 7000 feet of underground work. Information 608 Union Trust bldg. We need two more directors; practically no money wanted.

WILL BUY, SUBJECT PRIOR PURCHASE.
5000 Maricopa Oil at 12c
100 Pyramid 50c
100 American Oilfields ....Offer
5000 Combination Midway 21c
Will sell, subject prior sale.
1000 South Kern ....Bargain
4000 Midway Central 25½c
5000 Midway Five 23½c
MORRIS H. SHELL CO.,
Phone F9866. Main 2429. 610 Lissner Bldg.

WANTED—INVESTORS:
In timber and lumber company, holding twenty million (20,000,000) feet, (830 acres) of sugar and yellow pine, firs, cedar and oak; on Western Pacific R.R.; Butte county; company to capitalize at $75,000 for purchasing and sawing; conservative estimate of entire cut is $400,000. Get in on ground floor.
ROBERT I. PIERCE,
179 E. Colorado st., Pasadena, Cal.

WILL SELL—
200 American Midway 29c
2000 White Star ....Bid
2 Country Club Park Tract ....Bargain
2000 Cuprite Sulphur 19c
3000 Antelope Valley Gold 11c
5000 Flour Gold 3½c
J. G. LUNN CO.,
304 Stimson Bldg. F7120.

FOR SALE—ANY AMOUNT OF HIGH CLASS stock, $100 to $1500 worth. Customer needs little ready cash money and must make sale of little of his investment at regardless of Cash Value price. Have you a few dollars you want to double itself quick, in safe absolutely high Standard Stock. See PHOENIX, 202 Grant Bldg.

THERE ARE IMMENSE PROFITS TO BE made in Mexican hardwood timber lands. I am arranging formation of brokerage company to handle flotation of big lumber company. Sure to make big profits. You can share these if you act quickly; only $25,000 7 per cent preferred stock for sale. Address for interview, M, box 93, TIMES OFFICE.

WE HAVE FOR SALE—
2000 Section Six 32c
2000 Ventura Oil 12½c
1000 Maricopa Oil 13c
1000 Crown Oil 8c
And lots of others.
Phones—A4081. HESKETT-PATTERSON CO.
Broadway 2842. 226 Story Bldg.

JOSEPH BALL COMPANY—
Members Los Angeles Stock Exchange,
Security Building.
We handle listed and unlisted securities of all kinds and solicit your business.
JOSEPH BALL CO.,
Phones 10846. Main 2279.

WILL SELL A SMALL PIECE OF MIDWAY-MARICOPA CRUDE OIL CO. STOCKS at a real bargain. Rotary drill and standard rig dropping for the gusher sand. This will be a big winner. See me, VAN HOUTEN, 501 O. T. Johnson Bldg., L. A.

OIL, MINING AND INDUSTRIAL COMPANIES desiring to raise capital write at once for our literature. Insure the principal of the investor and your stock should sell. GRANITE SECURITIES COMPANY, 5th floor Bradbury bldg., Los Angeles, Cal.

FOR SALE—MUST SELL; NO REASONable offer refused; Midway, Union, Pyramid, Section 6, Temple Ranch, Crown Oil. W. H. ALFORD, 206 Henne bldg.

WANTED—ROCK OIL, MIDWAY VIEW, Midway Union, American Oil Fields stock and bonds, cash. Address T, box 147, TIMES OFFICE.

STATE YOUR BEST CASH OFFER FOR ten, twenty or thirty shares Consolidated Realty Company stock. Address V, box 54, TIMES OFFICE.

WILL BUY FEW THOUSAND SHARES LITtle Butte House at 1¾. Address T, box 17, TIMES OFFICE.

JAMES SHIELDS MURPHY,
435 Citizens' National Bank Building.
Stocks and bonds bought, sold or loaned upon.

FOR SALE—
Miscellaneous.

FOR SALE — AGRICULTURAL IMPLEments, wagons, vehicles. New and second-hand. Special bargains on hand for quick sale at very low prices. Get our prices before buying anything. We have no branch stores. Be sure you get the right address. Largest stock in the southwest. ARNOTT & COMPANY, 112 S. Los Angeles st.

FOR SALE—THE GUARANTEE TICKET OFfice, wants your unexpired R.R. or steamboat ticket. We protect tickets and get your money for it. If you are going anywhere, come to us, will save you money. You can't lose. Reference Park Bank of Los Angeles. Call for information, 414 S. HILL.

FOR SALE—FAIRBANKS-MORSE 1000-LB. platform scale, 5 small electric motors, Oliver typewriter, Neostyle copying machine No. 7, check protectograph, showcases, computing scales, roll top and standing desk all kinds household furniture. L. G. SKEELS, 911 South Main.

FOR SALE—ON TIME PAYMENTS; LACE curtains, portieres, couch covers, rugs, carpets and mattings and furniture; stoves and household goods. OVERELL'S, 700-708 S. Main st. THE BIG STORE.

FOR SALE — NEW AND SECOND HAND billiard and pool tables and bowling supplies, bar fixtures of all kinds; easy payments. THE BRUNSWICK-BALKE-COLLENDER CO., 321-3 E. Third st., L. A.

FOR SALE—ALFALFA HAY, FIRST CLASS. Carload lots. Wholesale prices. Address VICTOR RANCH, Victorville, Cal., or 718 Broadway Central Bldg., Los Angeles.

FOR SALE — TENTS THAT ARE TENTS; all sizes, some slightly used; also 10,000 yards slightly used canvas, all sizes. WISE & DOWNIE, 506 E. Seventh.

FOR SALE—BRAND NEW LATEST NO. 5 Oliver made; $45; also roll-top desk, taken trade. DEMMITT WINDMILL CO., 120 N. Main.

FOR SALE—POSTAGE STAMPS, ALBUMS, etc., diamonds, Martin guitars cash or exchange. Bdwy. 1849, F2459. ARTMAN, 214 MERCANTILE PLACE.

FOR SALE—CHEAP, FUEL APRICOT PIT shells, good as wood, $4 ton delivered. Phone SOUTH 1706.

FOR SALE—IMPROVED, ALMOST NEW, portable Walker cottage, very cheap. 180 S. INDIANA ST. No mail answered. Call.

FOR SALE—LARGE COOK WAGON, 10x22, practically new, very cheap. 180 S. INDIANA ST. No mail answered. Call.

FOR SALE — WINCHESTER RIFLE, 25-35, $36 kind, range sights, new, only $12.50. J. H. DANCY, 527 W. 41ST DRIVE.

FOR SALE—SOLID GOLD WATCH, MAjestic movement, cost $125, sell for $35. 323 MASON BLDG.

FOR SALE—1 GAS COOK STOVE AND 2 walnut upholstered patent rockers and Morris chair cushion, etc. 115 N. FLOWER.

FOR SALE—NEW TOP FOR VEGETABLE wagon. Call at barn, 823 S. FLOWER.

FOR SALE—FIRE-PROOF OFFICE SAFE. STAR SIGN CO., 114 E. Market.

FOR SALE — ELECTRIC BATH CABINET and message table. PHONE 53631.

FOR SALE—BUTER ROUTE CLEARING $25 per week. 1223 EAST 23RD ST.

FOR SALE—
Miscellaneous.

FOR SALE—SECOND-HAND WINDMILLS, tanks, engines, hand pumps, piping, cut to fit your well, 100 tanks, redwood and galvanized, 50 gallons to 50,000; also 1000 feet 4-inch riveted casing, fine for irrigating, finest 12-H.P. deep well pump in country, at $350; 9-H.P. crosscut wood sawing outfit; mounted complete, cost $670, our price $250; guaranteed; 1½ tons T rails, dump cars, sundries. DEMMITT CO., office 120 N. Main st.

FOR SALE—PIANOS, AT $42.50 AND $3 PER month, square pianos of standard makes, in excellent condition. Will sell on the above small payments. GEORGE J. BIRKEL CO., 345-347 S. Spring st.

FOR SALE — SECOND-HAND FIRE-PROOF safe, cheap. ANDERSON, 212 N. Main.

FOR SALE—
Furniture.

FOR SALE—COMPLETE HOUSEHOLD FURnishings at sacrifice. Fine chance to secure good goods at rock-bottom prices. These bargains are big winners.
75c Swiss curtains............50c
$1 chair, embossed back............75c
$1.25 blanket, heavy............85c
$2 sewing table............$1.50
$2.50 hall rack............$1.75
$2 rope portieres............$1
$3.50 gas plate............$2.50
$4.50 electric sad iron............$3.50
$5 kitchen cabinet............$3.75
$8.50 mission rocker, leather seat............$5
$8.50 felt mattress............$6.50
$9 dresser, quartered oak finish............$6.75
$10 Morris chair............$7
$12 easel mirror............$9.50
$15 bed lounge, ramie cover............$11.50
OVERELL'S, 700-708 S. Main st.

FOR SALE — FURNITURE, CARPETS, stoves and household goods, cash or on easy payments. If you need one piece or a house full we will save you 1-3; old furniture taken in exchange for new. Largest dealers in the west. COLYEAR'S, 59-511 S. Main st. Phone F3171; Main 1127.

FOR SALE—COLGAN-HENDERSON FURNITURE CO. (Inc.,) successors to James Colgan & Co., 724 S. Main st. Greatest bargain furniture store in Los Angeles. Cash or time. Main 7058, F2856.

FOR SALE—GOOD FURNITURE 8 ROOMED house, close in, good neighborhood, nice yard; rooms rented, pay over rent; must sell on account of sickness. Address 131 NORTH FLOWER.

FOR SALE—ELEGANT $450 HIGH GRADE upright grand piano, as new, has Steinway tone; sacrifice for $165; also mission dining-room set, cost $45, for $28. 838 WEST 16TH ST.

FOR SALE—AUCTION, THURSDAY MORNing, Nov. 3. Household goods, only used a short time; just as good as new, at 821 WEST VERNON AVE.

THINGS ON WHEELS—
All Sorts.

Automobiles.

WANTED — PARTNER IN ESTABLISHED automobile business, earning ten thousand dollars per year. Must have five thousand dollars and be man of good appearance and have some knowledge of book-keeping and office work. Address M, box 51, TIMES OFFICE.

$150 TODAY ONLY, FINE 2-CYL. AUTOcar, shaft drive, 3 speeds, with large platform on rear suitable for delivery purposes or use as runabout. PIPHER & AUSTIN, The Pioneer Automobile Brokers, 717 S. Spring street.

BEST AND LARGEST STOCK OF SLIGHTly-used cars on the Coast. More than forty to select from, and at prices never before heard of. Don't buy before inspecting our stock. AUTOMOBILE CLEARINGHOUSE ASSN., 1118-20 S. Main st.

"REO" LATE MODEL WITH TOP, STORM curtain, storage battery, speedometer, etc., etc.; a very fine car and perfect in every particular, going at $450; no trades; car can be seen any time at 1118 S. MAIN ST. Auto Clearinghouse.

FOR SALE — FINE SEVEN PASSENGER Thomas in perfect condition and ready for any kind of work. This car has never been used in rent service or for hard runs; belongs to private family; will sell cheap. 1118 SO. MAIN ST. Auto Clearinghouse.

$400—IF SOLD AT ONCE, FINE REO ROADster, top, glass front, 4-passenger; all in A-1 condition; rare opportunity.
PIPHER & AUSTIN,
The Pioneer Automobile Brokers.
717 South Spring st.

FOR SALE — I HAVE SEVERAL HIGH-grade late model touring cars, and roadsters to close out this week at remarkably low prices; see these and save money. Phone A5886. Call 1211 S. MAIN, ask for Mr. Snodgrass.

BUSINESS CORNER VALUED AT $6000, bank loan $3000, exchange equity for good automobile. Owner, 308 STORY BLDG. F1225; MAIN 1452.

DO YOU WANT TO SELL YOUR CAR? WE want 50 used automobiles of standard makes. We will pay spot cash. What have you to offer? Phone F2861; Main 826, or call AUTOMOBILE CLEARINGHOUSE ASSN., 1118-20 S. Main st.

I HAVE A 5-PASSENGER CORBIN TOURing car equipped with top, clock, speedometer, Prestolite tank, good tires, paint like new, that I will exchange for good Oil Stock. Big Seape preferred. Address T, box 36, TIMES OFFICE.

WANTED—GOOD AUTO WORTH $1400 FOR an equity in new and modern 5-room bungalow in best section Glendale, balance easy. J. B. FRANKLIN, 312 H. W. Hellman. A3239. Main 2511.

FOR SALE—AUTOMOBILE OR WILL EXchange for clear real estate or diamonds; car cost $1200; equipment cost $657; owner leaving for trip around the world. Address V, box 37, TIMES OFFICE.

FOR SALE—ONE ABSOLUTELY NEW Mitchel touring car, 1910 model, has been run 150 miles. At a great discount if sold at once. Call at KISSELKAR AGENCY, Pico st., bet. Main and Hill.

FOR SALE—1911, 5-PASSENGER TORPEDO type touring car, at a reduction of over $600; also a classy Thomas Little Six, fully equipped. Phone A5886. Call 1211 S. MAIN ST., ask for Mr. Snodgrass.

FOR SALE—1910 HUPMOBILE ROADSTER, top, lamps, etc.; very powerful; also Duro-car roadster, with top, glass front, etc., will sell these very cheap. Phone A5886. Call 1211 S. MAIN ST. Ask for Mr. Snodgrass.

FOR SALE—BRING YOUR CASH AND take away my 4-cylinder touring car. The best offer made gets it. Car worth $750, but must be sold. Your gain. OWNER, 2618 Brighton ave. Take West Adams car.

FOR SALE—CHEAP, 1910, 36 H.P. ELMORE, machine as good as new. If you are looking for a good machine cheap, now is your time. 415 S. HILL ST. F5412; Main 8774. L. D. Oliver.

MITCHELL RUNABOUT, GOOD AS NEW and at your own price. Must raise some money on this car at once. Drop in and make us an offer. 1118 S. MAIN ST. AUTO CLEARINGHOUSE.

FOR SALE—1909 CORBIN TOURING CAR, equipped with top, glass front, speedometer, tire irons, extra tire, robe and foot rail; newly painted; guaranteed same as new car. Price $1400. Call 1019 S. OLIVE ST.

WANTED—MEDIUM SIZED TOURING CAR or might take 4-passenger roadster. Have two lots just off Hollywood Blvd., that I will exchange for same. Address W, box 56, TIMES OFFICE.

WANTED—NOT LATER THAN 1909, FIVE-passenger automobile; must be in A1 condition; will exchange one or perhaps two close in city lots for same. Address W, box 67, TIMES OFFICE.

FOR SALE—MY 1910 FORD TOURING CAR, good as new, at a bargain; cash or installments. Call or telephone E. K. FOSTER, 316 Union Trust. Home F2639.

HAVE A CASH BUYER FOR 4-CYLINDER touring car up to $1100. Give make and lowest cash price. Must be in A-1 shape. Address V, box 57, TIMES OFFICE.

FOR SALE—4-CYLINDER AIR-COOL PREmier runabout; good condition; head and tail lights; $200 cash. Can be seen at WHITE GARAGE, Main 7573.

FOR HIRE—FULLY EQUIPPED CADILLAC "Thirty." 1 hour $2.50; 2 hours $3.50; 3 hours or more, $1.50 per hour; rates to all-day parties. Telephone HOME 77147.

FOR EXCHANGE—CLEAR LOT IN NORTH Wilshire district, $1100. Want auto about same amount. 227 STORY BLDG. A4050. Main 282.

WANTED—AUTOMOBILE, 4 OR 5-PASSENger car, as part payment for my $2150 equity in $4650 bungalow in southwest. 402 MASON BLDG., 4th and Broadway.

FOR SALE—AT A GREAT BARGAIN, A slightly used 7-passenger Rambler auto, fully equipped, guaranteed for one year, 45-h.p. W. E. COWAN, 1160 S. Hope st.

FOR SALE—TOURING AUTO, FINE CONdition, cost $2150; take $850. If you don't say it's a bargain, make your own offer. Phone OWNER, Main 1212.

FOR SALE—MY 5-PASSENGER PEERLESS equipped with speedometer, top, magneto, new tires, paint like new; price $1250. 1036 S. MAIN ST. Broadway 4483.

ONE GREAT BARGAIN IN A 1910 PREMIER. Excellent condition, been run 6000 miles; cost $2375 with equipments. Make me an offer. LEARNED, Main 2363. Home A7257.

FOR SALE—1 VAN GRABOWSKY TRUCK, been used about 6 months, just as good as new one, will take $1500 if sold today. 121 E. 9TH ST., owner.

FIVE PASSENGER RAMBLER, WELL equipped and in good condition that I will trade for Oil Stock at the right price. What have you? Phone BDWY. 4461.

FOR EXCHANGE—GOOD LOT IN NORTH Wilshire District. Price $1000. Mortgage $300. Want automobile up to $800. OWNER A 4050. Main 282.

FOR SALE—FORD RUNABOUT, SPECIAL; 1907 Stevens-Duryea; 60-H.P. Austin. DR. SNYDER, 1026 Olive.

THINGS ON WHEELS—
All Sorts.

Automobiles.

FOR SALE—
SLIGHTLY USED CARS IN FIRST-CLASS CONDITION.
1909 INTERSTATE, TOY TONNEAU $1100
1910 INTERSTATE, 5-PASSENGERS $1000
1908 ST. LOUIS, 5-PASSENGER $750
1907 PREMIER, 5-PASSENGER $675
1904 STODDARD-DAYTON, 7 PASS......$1250
1907 PACKARD, 7-PASSENGER $1750
1910 VELIE, TOY TONNEAU $1700
1908 AEROCAR, WATER COOLED $900
1911 LEXINGTON TOURING $1550
ALL CARS FULLY EQUIPPED.
BURKHARD-CRIPPEN MOTOR CAR CO.,
PICO AND GRAND.

FOR EXCHANGE — AUTOMOBILES EXchange for real estate. Your automobile taken as part payment for new car. Repair work promptly executed. Good work, price low, 1251-3-5 S. MAIN.

FOR SALE—24-H.P., 5-PASSENGER CAR with detachable tonneau and extra back that will make a dandy runabout suitable for contractor, plumber or any one wishing car for delivery or carrying of a trunk on back. This car has the progressive type of transmission and is in perfect condition. Has four brand new tires and inner tubes; also quick detachable rims. This is the best buy in the city for $225; easily worth $400. See this by all means at 1124 S. MAIN ST. Open Sundays.

FOR SALE—FIVE PASSENGER, 40 H. P. touring car, fully equipped and in first-class condition. Runs and looks like new. Cost $3500. Will sacrifice for $850. Car is worth $1500 of anybody's money, but to effect a quick sale occasions the sacrifice. J. N. WILLIAMS, 502 I. W. Hellman Bldg., 411 S. Main.

WE HAVE SEVERAL 1908 AND 1909 MITCHell runabouts, five and seven-passenger cars, which are offered at snap prices far below the market value. These cars have been overhauled by us and in excellent condition, ready for the hardest service to which an automobile can be given. Call at once if you want a powerful car at sacrifice price. GREER-ROBBIN CO., Mitchell Agents, 1501 S. Main. Both 'phones.

$850—CHANCE OF A LIFE TIME. LATE model Stoddard-Dayton, 5-passenger, 40-h.p. touring car, with top, 5 lamps, glass front, clock; car runs like new, looks like new, is better than new; cost $3000, and is worth over two times price asked. Don't confuse this car with the cheap grade, selling for $1000 and $1200, as this is a high-grade car. Don't fail to see this car before buying at CITY GARAGE, 1124 S. Main st.

FOR SALE—LATE MODEL CADILLAC "30," five-passenger touring car, equipped with glass front, Prest-o-lite tank, top, speedometer, 1 extra casing, extra tire irons, Bosch magneto, storage battery and dry cells. This car has been used very little, paint is like new, tires good as new. It will pay you to investigate this bargain. Price $1050. Car can be seen at 1026 SOUTH MAIN ST., or Phone Broadway 4481 for demonstration.

FOR SALE—BUICK. THIS 5-PASSENGER touring car in A-1 condition with four good tires and top must be sold at once. Motor is in fine condition and this is an exceptionally good car; must be sold at the ridiculously low price of $375. Car will be demonstrated. 1124 S. MAIN ST. Open Sundays.

FOR SALE—REO IN GOOD CONDITION IN every respect; with four good tires. This car will go any place and is just the thing for some one wishing an automobile that they know that they will return safe. This car must be sold at the ridiculously low price of $275. Call at 1124 S. MAIN ST., for a demonstration. Open Sundays.

FOR SALE—STUDEBAKER, 7-PASSENGER touring car, first-class condition; top, glass front, speedometer, electric lights, extra casings, tubes, Apleo electric system for large lamps; everything on the car that one could ask for; a snap. Call 1001-03 S. OLIVE. 10457; Broadway 2363.

FOR SALE—POPE; 4-PASSENGER, 4-CYL. roadster, motor recently overhauled, with all new gears and sprockets; this is the classiest roadster in the city and must be sold at once; price $525 and easily worth $750. See this by all means, at 1124 S. MAIN, Open Sundays.

$400—FINE BUICK 40, 5-PASSENGER. Paint, tires and motor in the best of condition; glass front. Act quick, it won't stay long at this price.
PIPHER & AUSTIN,
The Pioneer Automobile Brokers.
717 South Spring st.

$700—OR BEST OFFER. LATE MODEL Buick White Streak, surrey seat, top, perfect condition; must go this week; act quick.
PIPHER & AUSTIN,
The Pioneer Automobile Brokers.
717 South Spring st.

$1200—OR BEST OFFER, FOR QUICK SALE, 1910 Auburn, 40-h.p., 5-passenger. This car is just like new, top, glass front, speedometer. A fine car and a real bargain.
PIPHER & AUSTIN,
The Pioneer Automobile Brokers,
717 South Spring st.

$1200—LATE MODEL CHALMERS 40, ROADster, a classy gentleman's car with power, speed and style; perfect condition; well worth $1650. Snap at price we ask.
PIPHER & AUSTIN,
The Pioneer Automobile Brokers,
717 South Spring st.

$350—FINE 5-PASSENGER 1908 TOURING car, top, "tires almost new," motor in perfect condition; well worth $500, but must be sold at once.
PIPHER & AUSTIN,
The Pioneer Automobile Brokers.
717 South Spring st.

FOR SALE — THIS 5-PASSENGER, 4-CYLinder 25horse power touring car is in A-1 shape. Positively must be sold this week. Here is a chance to get a first-class touring car for little money. Best and first cash offer takes it. See this car at 1124 S. MAIN. Open Sundays.

FOR SALE—OR EXCHANGE—AUTOMOBILE. A bargain for cash or trade for property that is clear. Will show car by appointment only. Address MRS. LEWIS, 2858 Orchard ave. 'Phone Broadway 1883. Car is five-passenger and has all equipments.

FOR SALE—CADILLAC "30," MAGNETO, top, glass front, Prest-o-lite, shock absorber, tire irons, trunk rack, tools, etc.; machine, tires and paint in very best possible condition. BROADWAY 3283; F2637. 1243 South Flower.

FOR HIRE—NICE 5-PASSENGER MITCHELL touring car, $2 per hour. 'PHONE 25326, SOUTH 6156.

FOR SALE—BUSINESS AUTOMOBILES, TWO slightly used delivery wagons. Snap for cash. ARNOTT & COMPANY, 112 S. Los Angeles st.

FOR SALE—BARGAIN, 2-CYLINDER JACKson touring car. THE BRUSH AGENCY, 1312 S. Grand ave.

25c TUBE PUNCTURES VULCANIZED; ALL work guaranteed; lot repaired tires cheap. VANDERPOOL'S, 1239 S. Main.

FOR SALE—TIRES 3 32x4 Michelin Dunlap style, good condition, also 3 pairs of rings. AUTO INNER CASING CO., 12 and Olive.

REO ALMOST NEW, $390; ALSO A FIVE-passenger car, $760; both cars almost new. Address T, box 142, TIMES OFFICE.

FOR SALE—WHITE STEAMER, MODEL 1910 cheap. F. D. CHILDS, 2335 W. Adams st. Phone 71168.

WILL EXCHANGE—AUTO FOR CITY PROPerty, or will sell, $1000. Address T, box 142, TIMES OFFICE.

WHO HAS A 30-H.P. 1910 TOURING CAR to exchange for good vacant land? Address V, box 18, TIMES OFFICE.

FOR SALE—FRANKLIN B ROADSTER, priced for immediate cash sale. Sunset BROADWAY 2910, 1226 S. Olive.

FOR SALE—ONE-CYLINDER OLDSMOBILE, good running order, $55. 811 WEST 7TH ST. F1770.

CADILLAC DELIVERY AUTOMOBILE, just overhauled, trade for real estate or what? 941 SOUTH OLIVE.

FOR SALE—CHEAP, 1910 BABY REO, IN first-class condition, fully equipped. New tires. Call 1342 LONG BEACH AVE.

AUTOS, ENGINES, BOILERS, TIRES, ETC., sold, exchanged, METZ, 207 E. Ninth, F1868.

FOR SALE—2-CYLINDER TOURIST DElivery, $250. PHONE EAST 2563.

Motorcycles.

WANTED—GOOD MOTORCYCLE, AS PART payment on $250 automobile, 2-cylinder runabout. 941 S. OLIVE.

FOR SALE—4 H.P. SINGER, ALMOST NEW, a bargain at $150. Call 705 WEST WASHINGTON.

FOR SALE—THOR MOTORCYCLE, FINE shape, new tires, $130 cash. 107 E. 4TH ST.

FOR SALE—NEARLY NEW EXCELSIOR motorcycle. Call phone EAST 2718.

Buggies, Phaetons, Runabouts.

FOR SALE—VEHICLES, SEVEN DIFFERent styles of popular runabouts, top buggies, surreys and delivery wagons at wholesale cost, this week only.
ARNOTT & COMPANY, 112 S. Los Angeles st.

FOR SALE—FINE NEW SURREY (ROCKAway) paid $500; will sell at a great sacrifice. Owner, 157 S. MARIPOSA AVE. Phones Temple 1861, Broadway 5023 or 10722.

Bicycles, Invalid Chairs.

WANTED—A GOOD COASTER-BRAKE BIcycle, cheap for cash. PHONE 22682.

THINGS ON WHEELS—
All Sorts.

Wagons and Carts.

FOR SALE—VERY FINE LADIES' ENGlish trap with harness. In fine condition. Cost new $400. Will accept $100 for both if sold this week. See owner, 402 LAUGHLIN BLDG.

FOR SALE—WAGONS, 3 1-4 STEEL SKEIN wagon, $85. Easy payments if desired. Biggest bargain in the city. ARNOTT & COMPANY, 112 S. Los Angeles st.

FOR SALE—LAUNDRY WAGON, THREE second-hand spring wagons, one top vegetable wagon. 655 S. SAN PEDRO.

Harness and Saddles.

FOR SALE—NEW $50 LEATHER LINED English polo saddle. F1468 or 20023.

LIVE STOCK FOR SALE—
Horses, Cattle, Mules, Etc.

FOR SALE—WE NOW HAVE ON HAND 2 CARLOADS OF FIRST CLASS YOUNG MARES, MULES AND HORSES AND AMONG THEM—
One brown team of mares, weight 2550.
Extra well watched team of dapple gray, weight 2600.
Fairly broke ranch or orchard team, chunky built.
One extra good city broke laundry or delivery horse.
One team of 6-year-old horses, weighing 2200 lbs.
One 1400-lb. black horse, 6 years old, broke single and double.
One ranch or delivery mare, weight 1200 lbs., in foal.
One 6-year-old saddle, weight 1000 lbs., $65.
Also 19 head of first-class mules, from 4 to 7 years old, weight from 1100 to 1400 lbs., all gentle, broke and in good flesh; in fact, we have a horse, mare or mule to suit any intending purchasers. Prices and stock is right. Liberal trial given. EUREKA HORSE AND MULE MARKET, 2209 CENTRAL AVE. DOYLE & GOODWIN, PROP. Phone South 2006.

FOR SALE—
AUCTION. AUCTION. AUCTION.
HORSES, BUGGIES, WAGONS, HARNESS.
AT AUCTION, EVERY TUESDAY AND SATURDAY AT 10 O'CLOCK, AT THE FASHION STABLES, 219 E. FIRST ST., INTENDING PURCHASERS SHOULD NOT FAIL TO ATTEND OUR SALES, AS ALL STOCK SOLD IS GUARANTEED AS REPRESENTED IN EVERY PARTICULAR. DON'T FORGET THE SALE DAYS, EVERY TUESDAY AND SATURDAY AT 10 O'CLOCK. E. WATKINS & CO., AUCTIONEERS.

FOR SALE—FINE DRIVING HORSE, ONE of the best outfits in California, horse absolutely gentle and sound, lady can drive, very speedy, fine buggy and harness. Will not sell to livery men or horse dealers. Must know that my horse is going to have a good home. If you are searching for a good outfit, and see this, you will look no more. Price $400. Call up week days, MAIN 1280, A6830.

FOR SALE—CHOICE OF TWO MARES, weight about 1000 and 1100 lbs., about 7 and 9 years; both very gentle; good travelers; work single and double; in fine condition, nice looking; good buggy and harness; $100 for outfit; $85 for mare; must sell; use for one. 306 WEST 49TH PLACE.

FOR SALE—GOOD OUTFIT, HORSE, HARness and rubber-tired 2-seated top carriage, suitable for real estate or family use; price only $125; will separate, also 5 head of horses, buggies, wagons, surreys and harness, very cheap. 4507 CENTRAL AVE.

FOR SALE—OUTFIT CONSISTING OF nice sorrel horse, weight 1100 lbs., 6 years old, good saddler and gentle for a lady; also fine rubber tired buggy, good as new, with harness; sell reasonable; party has no further use for it. 558 CENTRAL AVE.

FOR SALE—HORSE, HARNESS AND BUGGY; gentle horse, 900 lbs., sound, city broke, gentle for lady to ride and drive; buggy and harness in good shape; outfit $100. 1704 S. MAIN.

FOR SALE—TWO GOOD JERSEY COWS, first-class in every respect, am compelled to dispose of them. Will take part pay in bees or chickens, no dealers. Call mornings. 1125 EAST 29TH ST.

FOR SALE—SPAN OF GOOD WORK mules, weight 1050 lbs. each, work any place; 4 good work horses, weight from 1050 to 1200 lbs.; one good work mare; will sell reasonable. Call 558 CENTRAL AVE.

FOR SALE—WILL SACRIFICE FOR $60 A chunky sorrel mare 9 years, weight about 1100; also harness and buggy cheap; will give time or trial; no horse dealers need apply. 1324 NEWTON ST., near Central ave.

FOR SALE—BLACK MARE, WEIGHT 1200 lbs., 8 years old; sound and gentle and true to work, single or double; suitable for ranch or delivery. Call 825 SOUTH GRAND AVE.

FOR SALE — TEAM OF MARES, WEIGHT 2500 lbs., sound and gentle, true to work. Just a little thin; price $100 if sold today. Call 825 SOUTH GRAND AVE.

FOR SALE—GOOD ALL PURPOSE HORSE, weight 1100 lbs., 8 years old, sound and gentle; price $65. Call 825 SOUTH GRAND AVE.

FOR SALE—A VERY HANDSOME 6-YEAR-old horse, sound, gentle for lady, weight 1050 lbs., $125; light wagon, almost new, $35; harness $5. 1015 WEST 7TH.

FOR SALE — LARGE HORSE, SUITABLE for ranch work, true puller, double or single, very cheap if taken at once. 137 E. 25TH ST.

FOR SALE—SPAN SPOTTED ARABIAN mares, well matched, weight about 1100 each; well broke. See ROBERTSON, 123 S. Broadway. Phone Main 2194.

FOR SALE—BIG CHEAP SPAN RANCH mules, weight 2400 lbs., gentle and good pullers, just off hard work. Will sell cheap or take horse in trade. 1704 S. MAIN.

FOR SALE—BLACK 6-YEAR-OLD 1050-LB. horse; work single and double; stands with weight; sound and gentle; too large for my business. Inquire 401 WALL ST.

FOR SALE—10 HEAD OF WORK, DELIVery and general purpose mules and horses, 900 to 1400 lbs., or hire. Call 851 SAN PEDRO STREET.

FOR SALE—4-YEAR-OLD BLACK HORSE, perfectly broke and gentle, weight about 1050, too good for our business. E. F. AHRENS & SON, 4501 Moneta ave.

FOR SALE—COMBINATION RIDING AND driving mare, 4 years old. Also good rubber tired buggy-cart and harness, $85 W. JEFFERSON ST.

FOR SALE—GOOD BAY HORSE, FREE traveler, work any place; also light delivery wagon and harness. Call mornings to 10 a.m., 1434 LOGAN.

FOR SALE—BIG TEAM RANCH HORSES, weight 2700 lbs., sound, gentle, good pullers; been used for ranch work. Sell at a bargain. 1704 S. MAIN.

FOR SALE—BAY HORSE, WEIGHT 1075 lbs., gentle for anybody to drive; 2-seated surrey and harness; $85 for outfit; snap. 547 CENTRAL AVE.

FOR SALE—TEN BROOD SOWS CHEAP. C. F. RICHARDSON, San Gabriel. Suburban 271.

FOR SALE OR RENT — MULES AND horses, call at 106-107 STIMSON BLDG. Phone F5465. Main 2360.

FOR SALE—SPAN OF BLOCKY 2200-LB. mares, good lookers and good workers, 1131 SAN PEDRO ST.

FOR SALE — 2 HORSES, SOUND, CITY broke, true pullers, double or single, $65 for the pair, or will separate. 137 E. 25TH ST.

FOR SALE—SOME GOOD USEFUL ALL-purpose horses. Lowest price in the city. 225 SO. SAN PEDRO ST., between 2nd and 3rd.

FOR SALE—GOOD MARE, HARNESS, spring wagon; bargain, $65. 1158 TOWNE AVE.

FOR SALE—FOUR GOOD SERVICEABLE horses, weight about 1100; one lame mare. H. JEVNE CO. STABLES, 1064 San Julian.

TO LET — 3 GOOD MILK COWS, $3 A month. 6722 S. MAIN. South 567.

FOR SALE—A FINE EXMORE PONY, AT 3061 S. GRAND AVE.

FOR SALE—FRESH COW, MILKING FROM 5 to 6 gallons. G. W. HINER, 1013 E 43rd.

FOR SALE — GOOD SOUND HORSE AND harness, $30. 120 N. INDIANA ST.

LIVE STOCK FOR SALE—
Poultry, Birds, Dogs, Cats, Etc.

FOR SALE—50 WHITE LEGHORN LAYing hens, 75c each; 100 for $10 a dozen; 30 Barred Rock pullets just starting to lay, $1.50 each. P. COOK'S MAMMOTH HATCHERY, 3017 S. Main st. South 1302. 22983.

FOR SALE—DOZEN WHITE LEGHORN roosters, 5 and 6 months old; also stove, lamp, etc. Exchange for chickens or what? Phone EAST 1542.

FOR SALE—SOME NICE LAYING PULLETS good stock; 5 weeks old chicks, 25 cents each. One large incubator, cheap. 827 W. AVE. 49. Phone East 3119.

FOR SALE—CYCLE HATCHERS, PHILO system books. See Philo coops. CYCLE HATCHER CO., 1317½ Winfield st. Home phone 54640.

LIVE STOCK WANTED—
Of Various Kinds.

WANTED — CALVES, HEIFERS, BEEF cows, bulls, one or carload; highest cash prices. JULIUS BACK, 3715 Woodlawn. South 7263; 29640.

WANTED—TO RENT BIG HORSE OR TEAM mules, privilege of buying; want cheap outfit. No dealer need answer. BROADWAY 1984.

WANTED—MILK GOAT. BOX 212, BANNING, CAL.

MUSICAL INSTRUCTION—

WANTED—GOOD AMETUER MUSICIANS TO study in large Orchestra; no cornetists. Call at room 25 Walker Theater Bldg. No charge for examination or membership practice Thursday evenings. FIRST M. E. CHURCH, 4 and Hill. E. B. Valentine, Director.

LOST, FOUND, STRAYED—
And Stolen.

LOST—STRAYED OR STOLEN—ABOUT 3 weeks ago, my brown pointer dog. When he left was wearing collar, giving my full name, address and 'phone number. Reward for return of dog or information leading to recovery. LAWRENCE B. BURCK, 865 Wilshire Place.

LOST—A LADY'S GOLD WATCH, EITHER on the train or at the depot at Beaumont, Cal., or between depot to residence of E. T. Cope. Name in back of watch, Mate Cope. Return to E. T. COPE, Beaumont, Cal., or MADGE DART, 434 S. Main, Los Angeles, and receive reward.

LOST—GOLD WATCH AND FOB, AT CORner of 2nd and Broadway, about 5 p.m. Tuesday. Genie West engraved on back and initials G. W. on fob. Return to 128 S. BROADWAY and receive reward.

STRAYED OR STOLEN—ONE WHITE ANgora cat with one blue and one brown eye. Return to 4920 CENTRAL AVE. and get reward.

LOST—MONDAY, IN THE VICINITY OF 23rd and Central, pocketbook containing about $15. Finder please return to 2307 GRIFFITH AVE. Reward.

LOST—HEART SHAPED LOCKET, SUNday. L. S. engraved on face, with picture of boy inside; valued as keepsake. Reward if returned to 721 EAST 6TH.

LOST — MONDAY, SMALL OPEN-FACED gold watch near Second and Spring. 'PHONE A6149, MAIN 539.

LOST—A PAIR OF SPECTACLES IN A case, between Santee and Main. Reward if returned. 1632 SANTEE ST.

LOST—FEMALE POINTER DOG, TAG NO. 10292; liberal reward if returned to 1210 INGRAHAM ST.

LOST—GENTLEMAN'S GOLD LOCKET, INItials N. S. Return to 349 S. Spring st. and receive liberal reward.

FOUND—OCT. 25, A WATCH. WRITE TO 1011 MONTEREY, South Pasadena.

LOST—GERMAN GRAMMAR. RETURN TO 1051 S. FLOWER. Reward.

MACHINERY—
And Mechanical Arts.

FOR SALE—35 H.P. BOILER AND HORIzontal engine, good as new; also 4 H.P. boiler, No. 2 double duplex pump; two galvanized iron tanks, one of 850 gallons capacity, the other 630 gallons; and 100-gallon distillate tank. Want an offer. HENRY LOEWENTHAL, 221 Security Bldg.

FOR SALE—A COMPLETE WATER DRILLing outfit capable of going one thousand feet; either steam or gasoline; also rotary testing outfit; all kinds of drilling tools. Phones MAIN 1948, HOME 1948.

FOR SALE—GAS ENGINE BY THE OWNers who wish to change to electric motors, all capacities; fine condition; very low prices. WESTINGHOUSE ELEC. & MFG. CO., 524 S. Spring st. Home 10449, Sunset M. 112.

TYPEWRITERS—
Of Various Makes.

WALK UPSTAIRS; SAVE ONE-HALF; ALL typewriters rented. Rents allowed if machines bought. Prices lowest. Stock complete. Almost new Monarchs, Blicks and Underwoods. See us and get the best at least price. Machines rented anywhere. BAKER-HOEY TYPEWRITER CO., 244½ (upstairs) S. Broadway. Main 4691. A4673.

FOR SALE—MONARCH VISIBLE TYPEwriter with table, very little used, will sell for $50 cash if taken today, as I am moving Thursday. WILSON, 402 Stimson Bldg., 3rd and Spring sts.

ALL MAKES REBUILT TYPEWRITERS. Prices lowest in the city. First-class machines rented, 3 months, $5. LOS ANGELES TYPEWRITER EXCHANGE, A5813. 128 S. Broadway. Main 5669.

REBUILT TYPEWRITERS, ALL MAKES. All prices, all guaranteed; supplies; rentals; repairs. THE R-O TYPEWRITER CO., F5302. 638 S. Spring st. Main 1465.

MINING—

WANTED—A YOUNG MAN WELL ACquainted with the Altar placer district and other mineral regions in the State of Sonora, conversant with new Mexican mining laws, desires to render his services on the field sampling, denouncing or looking up opportunities for investment; reasonable salary and expenses. Address V, box 131, TIMES OFFICE.

FOR SALE—A GOLD MINE; NOT IN THE wilderness, but at our door, 15 stamp mill, complete. Ready for immediate use. An opportunity of a lifetime. $5000 secures it. Particulars at personal interview only. Phone A2790. WATSON, Main 4372. 704 Equitable Bank Bldg., First and Spring.

MILLMAN DESIRES POSITION, PRACTIcally experienced in stamp milling copper and lead concentration, the old and new cyanide methods of ore reduction; also refining; no objection to locality, can furnish the best of references. Address J, box 17, TIMES OFFICE.

HIGH GRADE SILVER LEAD MINE; MOhave county, Arizona; assays $40 near surface; will sacrifice quarter interest for $250; principals only; references; leaving for camp Friday. Call 266 COLORADO ST., Pasadena.

W. H. WARDNER, MINING ENGINEER, consultation, management, examinations, surveys, milling. 541 BRADBURY BLDG. A2808.

I TEACH PRACTICAL ASSAYING AND cyaniding. HEDGES LABORATORY, 237 S. San Pedro st.

ACME ASSAY OFFICE, 135 S. SAN PEDRO ST. Gold, 75c; gold, silver, $1; gold, silver, copper, $1.25.

BAVERSTOCK & STAPLES, ASSAYERS and chemists. 122 W. 1ST ST. Both phones.

ASSAYING—

JAS. IRVING & CO., GOLD REFINERS AND assayers, cash for bullion and ores; mines examined and reported on; cyanide and mill tests a specialty. 133 N. MAIN.

MORGAN & CO., GOLD AND SILVER REfiners. Cash for ore and bullion. 327 S. MAIN.

R. A. PEREZ, ASSAYER, CHEMIST AND metallurgist, highest references. Established 1895. 120 N. MAIN.

H. L. PAYNE, ANALYTICAL CHEMIST. Office, 321 W. First st. Both phones.

PATENTS—
And Patent Agents.

PATENTS AND TRADEMARKS SOLICITING and litigation. TOWNSEND LYON & HACKLEY, 504 Merchants' Trust Bldg., 207 S. Broadway. 'Phone Main 9129.

BECKER & BLAKESLEE, LAWYERS AND registered patent attorneys. Patent office practice and litigation. 204-5-6 Mason Opera-house Bldg. Phone A7212.

G. E. HARPHAM GETS PATENTS, INVENtions financed, patent litigation, 23 years' experience. 617 UNION TRUST BLDG.

PIONEER PATENT AGENCY, HAZARD & STRAUSS. Patent Causes. Citizens' Bank Bldg. PATENT BOOK FREE.

PATENTS AND TRADEMARKS, ALL COUNtries. A. H. LIDDERS, Patent Lawyer and Solicitor, 612 Am. Bank Bldg., 2nd and Spring.

GOVERNMENT LANDS—
and Land Scrip.

GOVERNMENT LANDS, RIVERSIDE COUNty oranges and alfalfa lands near the Colorado River. Under new irrigation project. Land is level and rich. Imperial Valley beaten to a finish. Made two trips with parties this week. All well pleased. The best will soon be taken. Rates reasonable. Join next party. A. BOEKER, F2117, Main 1260. 434 Laughlin Bldg.

FOR SALE—RELINQUISHMENT 320 ACRES best land in Coachella Valley; good for cotton, alfalfa, dates, all citrus and deciduous fruits; for cash or trade. 610-611 CHAMBER OF COMMERCE BLDG.

FOR SALE — SOLDIER'S HOMESTEAD script fully guaranteed at a reduced price. J. H. MASON, 248 S. Main st. A5007.

DENTISTS—
And Dental Parlors.

SCHIFFMAN DENTAL CO.—
107 N. Spring st. Painless extracting, filling, crown and bridge work, flexible rubber plates. Pure gold fillings, 75c up; all other fillings, 50c up. Cleaning teeth, 50c up; 22-carat gold crown and bridge work, $2.50 up; partial plates, $2 up; full set, $3.50 up. Open Sunday forenoons.

NURSES—
With Experience.

DR. HICKOK. DR. HICKOK.
SPECIALIST FOR WOMEN,
632 W. Sixth Street, Suite 107.
Hours 10 to 4; Sundays 10 to 1.
EXAMINATION FREE.
Cure guaranteed in every case accepted.

WOMAN'S HOSPITAL,
1245 S. Flower st.
Exclusively for women and children; confinement cases; best of nursing. Terms to suit. PHONE F4134.

EDUCATIONAL—
Schools, Colleges, Private Tuition.

WANTED—GERMAN DESIRES TO HAVE English conversation lessons. PAULINI, 725 Figueroa st.

TELEGRAPHY TAUGHT. PRIVATE DAY and night school. 331 COURT ST. 65c.

BOILERS—
And Boilermakers.

L. A. BOILER WORKS, MFRS. OF BOILers and tanks. Special attention to repair work. REDONDO ST. Tel. E. 2254. A1438.

MUSICAL INSTRUMENTS—
For Sale, Exchange or Wanted.

$12,000 BANKRUPT STOCK OF THE ANGELUS MUSIC CO., TO BE DISPOSED OF BY THE EILERS MUSIC CO.
244 S. Broadway.

The entire stock of pianos and player pianos of the Angelus Music Co. has been turned over to the Eilers Music Co. for quick disposal, and for sale at wholesale prices.

Think of brand new pianos selling at from $132, $142, $160, $165, $197, and the cabinet grands and latest styles in fancy woods to go at from $205, $218, $237 and up.

Then there are fancy English Burl walnut pianos, very artistic in design, to be sold at from $248, $265 and up. These fine pianos for the most part come in Colonial and Puritan architecture.

You will be able to select from Fisher & Son, A. B. Chase, Weber, Schubert, Hazelton, Hall & Sons, Reed & Sons, Hallet, & Davis, and scores of others too numerous to mention.

Every one of these pianos and player pianos should be sold for cash, on account of the enormous price reduction, but as low as $4, $5, $6, $7, $8 and $10 per month will secure one of these beautiful instruments at actual wholesale prices. Remember, we add no freight from factory on this bankrupt piano stock. Come early for the best selection.

EILERS MUSIC COMPANY,
244 South Broadway.
Two doors south City Hall.

FOR SALE—$750, 88-NOTE PLAYER PIANO used 4 times; party wants to sell; sickness in the family; $300 cash this week. Fine $600 Chickering & Sons upright piano, a dandy, $200. High grade $400 mahogany upright piano, sacrifice $145. Elegant $450 Cable piano, little used, $150.
BENBER PIANO CO., 356 S. Hill.
32 years in piano business.

PIANOS SLIGHTLY DAMAGED BY FIRE, smoke and water; for bargains call at once. METCALF, ACKLEY, GUSTAVENSON PIANO CO., 720 S. Broadway, 2nd floor. Easy terms.

FOR SALE—$350 UPRIGHT PIANO; GOOD as new; will sell for $125; can arrange terms or will rent for 6 months; have no use for it. 115 W. 9TH ST.

FOR EXCHANGE—MY $400 NEW MAHOGany piano for plumbing, balance $6 per mo. What take notice this is a bargain. 564 N. HILL or 610 W. 6th. Chas. W. Pressley.

FOR SALE—PIANO, INSTRUCTOR RETURNing east will sacrifice grand and upright pianos, also studio furniture. Address E, box 293, TIMES OFFICE.

FOR SALE — MY WEBER PIANO LOOKS like new, would sell on payments. 610 W. SIXTH ST.

FOR SALE — MY FISCHER PIANO, FINE condition; $100 for immediate sale. PHONE A4321.

FOR SALE—MY BEAUTIFUL UPRIGHT PIano, good as new, take $129 cash; would sell on payments. 610 W. SIXTH ST.

FOR SALE—$600 OR EXCHANGE FOR REAL estate. Slightly used parlor grand Steinway piano, rosewood. PHONE A2169.

FOR SALE — UPRIGHT PIANO, IN FINE condition; only $100 for immediate sale. Call for inspection. 628 S. HILL ST.

WANTED—MARTIN GUITAR. BDWAY 1849, F2459. MR. ARTMAN, 214 Mercantile Place.

PHYSICIANS—
With Office and Hours.

DR. HICKOK. DR. HICKOK.
SPECIALIST FOR WOMEN.
Treats all diseases of women under a POSITIVE GUARANTEE. Ladies who have formerly paid for each treatment, whether benefited or not, will appreciate the difference. Pay only for satisfactory results. Charges moderate.
DR. HICKOK gives modern antiseptic treatment and patients are in no danger of blood poison or infection. Everything is sterilized before use.
DR. HICKOK provides a private home, with nursing, for women in confinement. Expert care and home comforts at reasonable rates. Confinements by modern methods are safe and free from pain. Adoptions if desired.
DR. HICKOK gives personal attention to every case. Consultation is free and confidential in all troubles. Any woman not satisfied with her condition is invited to call for free consultation and free examination.
Dr. HICKOK carefully examines every case and gives an honest opinion and reliable advice free. X-RAY EXAMINATION made when necessary. If a case is accepted for treatment a cure is guaranteed. Moderate charges for satisfactory results. Terms can always be arranged. Hours 10 to 4. Sundays 10 to 1. Phone F4796 for appointment at other times.
DR. HICKOK, 632 W. Sixth St., Suite 107.

DR. AND MRS. WELLS—
SPECIALISTS FOR WOMEN.
No matter what your trouble is, how long standing it may be, their friendly advice will cost you nothing and they can surely help you. Dr. Wells's antiseptic methods are safe and painless and are
POSITIVELY GUARANTEED
in every case accepted for treatment. Any woman desiring a secluded home previous to confinement should apply to
DR. CATHERINE WELLS,
the most famous living specialist for women. Consultation free and strictly confidential. Hours 10 a.m. to 8 p.m.; Sundays, 10 to 12.
DR. AND MRS. WELLS,
702 S. Spring St., Room 208.

DOCTORS SHORES AND SHORES ARE strictly reliable expert medical specialists in the cure of deafness, catarrh and all manner of chronic nervous and blood diseases of men, women and children. 17 years of continuous success, with a record of over 100,000 treated. MAKE NO MISTAKE. Their new offices in the HENNE BLDG., Third and Spring sts., have every modern equipment. Take elevator or easy stairs to ROOMS 221 to 225, and consult DOCTORS SHORES FREE. Terms for treatment low and uniform, $5 A MONTH for all catarrh, chronic diseases; medicines free. Hours, 9 to 5; evenings, 7 to 8; Sundays, 10 to 12. All examinations free this week.

DR. HICKOK. DR. HICKOK.
Expert Specialist.
25 years' practical experience.
Diseases of women.
Cancers, piles, tumors and chronic diseases. Positive guarantee with every case accepted. Examination free; moderate fees; terms to suit. Private hospital if needed. Hours, 9-5. Sundays, 10-12. 145 S. Spring. Bryson Block. Suite 223.

DR. JOHNSON, WOMAN SPECIALIST, SCIENTIFICALLY TREATS ALL FUNCTIONAL DISORDERS AND DISEASES OF WOMEN. RESULTS GUARANTEED. CONSULTATION FREE. S. E. CORNER BROADWAY AND SECOND ST., OVER SUN DRUG STORE.

LONG SUCCESSFUL PRACTICE; COMPEtent, experienced ladies' specialist; strictly reliable; all cases guaranteed. MRS. WOODS, Room 20, 330½ S. Broadway.

DR. CROCKER—SPECIALIST FOR WOMEN. MAJESTIC THEATER BUILDING.

DR. TAYLOR, 317½ S. MAIN. Phone MAIN 2463.

DR. HICKOK, DISEASES OF WOMEN, 632 W. 6th street. Suite 107. Examination free. Hours 10 to 4.

DR. AND MRS. CARTER, 702 S. SPRING ST. Room 306. Formerly Mercantile Place.

MRS. HAUSLER, MIDWIFE. 27 YEARS' experience. 738 EAST 21ST ST. 23710.

ATTORNEYS—
and Counselors-at-Law.

EQUITABLE LAW ASSOCIATION, 306 Bradbury Bldg. Collections made everywhere. Civil and criminal practice. Estates settled and damage suits. Legal advice free. We are open Saturday evening until 8:30 p.m. No fee without success.

LAWYER'S ADVICE FREE.
Suite 336, H. W. Hellman bldg., Fourth and Spring sts. General practice of law in all its branches; criminal and civil cases conducted in all courts; charges moderate; confidential.

LOS ANGELES LAW AND COLLECTION Co. Damage suits, foreclosures, liens, estates, etc. Consultation free. No fee without success. Attorneys, notary. Fourth and Broadway, SUITE 516, Grant Bldg.

TRUSTEN P. DYER, ATTY. NOTARY. DYER LAW & COLLECTION CO., Inc., 908-9-11 Higgins Bldg. 2nd & Main. M. 1514; A1514.

BRING ALL YOUR OLD ACCOUNTS AND bills to R. G. ROBERTS, 501 Mason Bldg., Fourth and Broadway. Main 3615. F2630.

HOLLOW SWISH.

POOR SUDS OF DYNAMITE

CRUSHED TO MEAL, STUFF FUSES TO FOAM.

FIFTY POUNDS OF EXPLOSIVE FOUND IN CACHE.

BELIEVED TO HAVE BEEN PUT AWAY BY BURGLARS.

Dynamite soapsuds is a new feature in domestic operations in Los Angeles, according to discoveries made by Detectives Jones and Boyd yesterday. After a day's work they took fifty pounds of dynamite to the police headquarters and disappeared. They would have taken more but it had been used in making washing suds.

A report reached the police yesterday afternoon that a quantity of dynamite had been found several days ago by some children. Though the police would not give out the location of the find it is said to have been in a clump of brush near a vacant lot on West Thirty-seventh place. The children played with it fearlessly.

One girl took a stick home to her mother who was washing. A neighbor was present and pronounced it dynamite washing powder. The woman was blessed for her fortunate find and the mother proceeded to profit by it.

It is related that she crushed the dynamite stick on her wash board until it was as fine as meal. Then she put it in the hot water to produce the magic suds that the neighbor predicted would result.

The experiment was a failure and before it was abandoned word was brought that it was not washing powder but Giant powder.

The astonished woman fled from the tub and left its removal to a place of safety to hands of the sterner sex.

In all there had been about 50 sticks of 40 per cent. dynamite cached in the brush, which is equivalent to about fifty pounds weight. It was ordinary low-grade material.

The reticence of the police is caused by the belief that it was a cache of burglars who had intended to use the powder and extract from it the nitro-glycerine by boiling it in water, which is the usual process of safe-blowers. No other reason for its presence in this locality, where there is nothing that unionits vengeance might seek to destroy, is advanced.

The detectives, however, turned deaf ears to all requests for information pending further investigation of the [...]

CLOSE TO BATTLE.

BULLETS RAIN NEAR LEGATION

MINISTER GAGE TELLS OF EVENTS IN LISBON.

Reaches His Office by Boat, by Horse and on Foot and Saw Things—Speaks of His Wife and Children Being Safe—"A Trifle Exciting, but Very Interesting."

In a letter to W. I. Foley, Minister Gage tells of some of the late thrilling events at the Portuguese capital. The letter which is dated at Lisbon, October 4, 10 p. m. says:

"I have passed through a strange experience today. Mrs. Gage and the children are safe at Monte Estoril. The soldiers who went over to the insurgents last night are now fighting, 500 yards from the legation, the royal infantry. They have been fighting here and there all day. Bullets have fairly rained in front of the legation at times. The insurgents, so far as I know, one fort over which floats their flag. Two Portuguese men of war went over to the republicans this morning and I saw them bombarding the King's palace at 2 o'clock p.m. Part of the army appears at this time loyal to the King; but the First Artillery and the Sixteenth Infantry, as I have said before, a portion of the naval forces, joined the insurgents.

"I'll be here tonight all night trying to get cables off to the Department of State but the chances are that it is possible will leave here till one side or the other is victor. Today has been a trifle exciting, but very interesting. People who have been here for years tried to persuade me not to come to the office; said it was impossible, but I was sure to try it. But I'm here at my post. I think all cables are cut. I came to the office by boat, by horse and on foot and in that way saw things that no one person could see except by travelling the precise routes; got things that could not have been obtained in any other manner. Now that I'm here, perhaps I may not be able to get out for days and days. Of course I shall remain here to do my duty while the storm lasts.

"Nothing personal to my own interest should call me away. They are fighting hard. Nobody can tell the outcome unless he knows more of the situation than I do or can learn."

In other letters received in Los Angeles since the beginning of the revolution, Minister Gage states that his family are still with him at Lisbon. Mrs. Gage has been in poor health and was about to go to Paris for recuperation when the revolution broke out.

REDONDO BEACH.

REDONDO BEACH, Nov. 1.—Bathhouse Manager A. L. Walters announces that plans are being perfected for a series of swimming meets to be given monthly and open to amateurs only. Medals are to be given to winners in high and fancy diving and distance swimming. It is hoped that contestants from all the neighboring beaches will enter. No effort will be spared to make these events equal in interest the meet held in August. Judges will be chosen from the A. A. U. of Los Angeles county and the date of the first event will be set for the latter day of this month.

MASSAGE—
And Other Baths.

CHIROPODY, SCIENTIFIC MASSAGE baths. New attendant, experienced. HOTEL LOUISE, 22-23, 520 S. Broadway.

JAPANESE MASSEUR, LONG EXPERIence, electric treatments too. 128 N. CENTRAL AVE. A4686.

LOTUS BATHS, 224 S. BROADWAY. Massage, chiropody, vapor baths. Satisfactory service. A4512.

MODELS—

WHEN OTHERS FAIL SEE GRAHAM. Perfecting model work, try 120 E. MAIN.

SEWING MACHINES—

FOR SALE—GOOD DROPHEAD SEWING machine; must be sold at once. [...] 46TH ST.

No Wait. No Delay.
You are next at the COOKSEY BARBER SHOP, 223-5 West Fourth street.

LIFE'S SEAMY SIDE.

CHICAGO SWEPT BY CRIME WAVE

FOURTEEN MURDERS IN SIXTY DAYS, IS RECORD.

BURGLARIES AND HOLD-UPS ARE NUMBERLESS.

"UPLIFT" MOVEMENT MAKES MEN WALKING ARSENALS.

[BY DIRECT WIRE TO THE TIMES.]

CHICAGO, Nov. 1.—[Exclusive Dispatch.] Chicago is cursed with a saturnalia of crime without parallel since the old feudal days when every man was compelled to carry arms for self protection. Within the last sixty days there have been fourteen murders, more than a hundred burglaries and numberless street holdups and other crimes and the wave of crime is constantly increasing. There have been few arrests and no convictions.

The police are vigilant and efficient but the trouble seems to be the inability to convict a criminal in Chicago. Some of the judges apparently go to the extremes to set free any criminal, so that they may have an excuse to go before some woman's club and lecture on the humanitarian work they are doing. This "uplift" business may be all right in theory, but it does not work out well in Chicago, the hotbed of the most vicious criminals in the world.

CRIMINALS GO FREE.

Even if a judge desires to punish crime it is next to impossible to get a jury that is not "fixed" and when a criminal is finally sent to the penitentiary or sentenced to die, the Supreme Court or the Pardon Board will upset the verdict and turn the man loose upon Chicago again.

The parole system is the curse of Chicago. Any criminal with influence can secure a parole and at once resume his calling. A large percentage of the crimes are committed by paroled convicts who count on their perfect organization to get them out of trouble if they are caught. This organization maintains high priced lawyers, jury "fixers," detectives, blackmailers, false witnesses and all the machinery necessary to confound and nullify the laws.

CITIZENS CARRY GUNS.

The laws forbid the peaceable citizen to go armed. As the law works in Chicago it ties the hands of a law abiding man while the thieves and murderers work their pleasure upon him. Notwithstanding the edict, Chicago is a vast armed camp, where every man must take care of himself. This is the haven of murderers, burglars, pickpockets, blackmailers, "dips," "strong arm" men, "confidence" workers and every other worker in the world of crime.

ADMITS COMMITTING FORGERY.

Man With Alias Pleads Guilty to Using Name of Reputable Citizen in Cashing Checks.

[BY DIRECT WIRE TO THE TIMES.]

REDDING, Nov. 1.—[Exclusive Dispatch.] A man arrested in Dunsmuir, September 19, under the name of J. O. Boyd, for passing a forged check for $70 in Redding, pleaded guilty on a forgery charge today. When he was arraigned he said his true name was Albert Fairfax. Today he said his right name was Albert LaFlauer. The prisoner will be sentenced Friday. A Berkeley woman who was here a month ago identified LaFlauer as a man wanted in Alameda county for passing fourteen checks signed J. O. Boyd. The real J. O. Boyd is Bradstreet's representative in Sacramento. He lost his check book and bank book and the finder made good use of the money. LaFlauer is said to have been discharged dishonorably from the navy at Vallejo.

JAIL OLDEST SUSPECT.

FEDERAL PRISONER IS 107.

[ASSOCIATED PRESS DAY REPORT.]

GRAND FORKS (N. D.) Nov. 1.—Probably the oldest man ever arrested in the United States was imprisoned at Fort Totten today by Deputy Marshal H. P. Wood, when he placed in custody C. M. Ziebach, aged 107 years, on a charge of introducing liquor on the Indian reservation. Ziebach's case will be considered by the next Federal grand jury and in the meantime he will be allowed freedom under bonds.

PORTLAND WILL PROTEST.

Northern City, Accused of Padding Census, Will Demand Recount if Cut Is Too Big.

[BY DIRECT WIRE TO THE TIMES.]

PORTLAND, Nov. 1.—[Exclusive Dispatch.] It became known today that Seneca C. Beach, Supervisor for the Portland District, quietly left Portland Sunday night and is now on his way to Washington to protest to Director Durand against the reduction in the local census, which, it has been announced from the national capital, is to be made. It is probable that if the Census Bureau insists on as heavy a cut as it has been intimated is in prospect, this city will demand a recount.

When Special Agent Urban Hester concluded his investigation here it was rumored a cut of 14,000 would be made in Portland's census. Yesterday Durand intimated it would be considerably greater. Beach, who Hester admitted was not guilty of any intentional padding, is confident that the figures as originally submitted are approximately correct.

It is contended locally that Hester made sweeping reductions in the census of Chinese and Japanese as well as Italian laborers which was not justified.

DAMAGES FOR STOLEN SPOUSE.

Divorced Daughter-in-Law Gets $16,000 Verdict Against Former Butte Mayor.

[BY DIRECT WIRE TO THE TIMES.]

TACOMA, Nov. 1.—[Exclusive Dispatch.] Sixteen thousand dollars damages for the alienation of the affections of her former husband by his parents, Mr. and Mrs. Patrick Mullins of Yakima, is the verdict returned by a jury in favor of Mrs. John Mullins. The trial, which occupied an entire week, attracted much attention because of the prominence of Mullins, who owns a great deal of property at Yakima. The young couple, married in Butte in 1905, were separated soon after the birth of their baby in 1906. Mrs. Mullins obtained a divorce on the grounds of cruelty and desertion soon after. She was employed as a shop girl before her marriage. Mullins will appeal. Mullins is reputed to be worth half a million. He was formerly Mayor of Butte.

HOLLOW SWISH.

OR SUDS OF DYNAMITE

HED TO MEAL, STUFF... FUSES TO FOAM.

POUNDS OF EXPLOSIVE FOUND IN CACHE.

VED TO HAVE BEEN PUT AWAY BY BURGLARS.

mite soapsuds is a new feature ctic operations in Los Angeles, g to discoveries made by De- Jones and Boyd yesterday, day's work they took nearly nds of dynamite to the police arters and disappeared. They have taken more but it had ed in making washing suds. ort reached the police yester- ternoon that a quantity of e had been found several days some children. Though th ould not give out the locatio nd it is said to have been h of brush near a vacant hou t Thirty-seventh place. Th played with it fearlessly. irl took a stick home to h who was washing. A neig present and pronounced th washing powder. The gi ked for her fortunate di mother proceeded to profit b

related that she crushed th stick on her wash board w as fine as meal. Then d the hot water to produce th uds that the neighbor pro ould result. periment was a failure b was abandoned word wa that it was not washing pow Giant powder. unished woman fled from h left its removal to a place b hands of the sterner sex. there had been about eig 40 per cent. dynamite cache rush, which is equivalent t y pounds weight. It was b lose-grade material. sistence of the police is caus ded that it was a cache who had intended to t ler and extract from it t verine by boiling it in t is the usual process ers. No other reason for i in this locality, where th g that unionite vengeanc k to destroy, is advanced. ectives, however, turned do all requests for informatio further investigation of th

CLOSE TO BATTLE.

LETS RAIN NEAR LEGATION

R GAGE TELLS O ENTS IN LISBON.

His Office by Cost, by and on Foot and Sees -Speaks of His Wife and Being Safe—"A Trifle Ex- ut Very Interesting."

ter to W. I. Foley, Min of some of the late thr the Portuguese capital. h is dated at Lisbon, m. says: assed through a stirring day. Mrs. Gage and th e safe at Monte Estoril. Th e went over to the insur night are now fighting no rom the legation, against th ntry. They have been fight and there all day. Bullet rained in front of the lega nes. The insurgents have e fort over which flies their Portuguese men of war to the republicans this morn saw them bombarding the ce at 2 o'clock p. m. Mos y appears at this time bey g; but the First Artillery ifteenth Infantry, and he a portion of the navy d the insurgents. re tonight all night trou e off to the Department of he chances are that no ca ve here till one side or th ctor. Today has been a ing, but very interesting. have been here for years made me not to come to th It was impossible, dang it. But I'm here at my h all cables are cut. I go by boat, by horse and by that way saw things th on could see except th e precise routes; got the not have been obtained anner. Now that I'm he ay not be able to get ou d days. Of cours ain here to do my d rm lasts. personal to my own li call me away. Nobody ca hting hard. Nobody ca me unless he knows me son than I do or can learn tters received in Los An e beginning of the revol r Gage states that h still with him at Lisbo as been in poor healt ut to go to Paris for a hen the revolution broke

ONDO BEACH.

BEACH, Nov. 1.—Bat er A. L. Walton a plans are being perfected f swimming meets to t ly and open to aquatic are to be given to ve and fancy diving and ca ng. It is hoped that co m all the neighborin enter. No effort will b the these events equal t eet held in August. Judg n from the A. A. U. county and the date s t will be set for the be is month.

d Other Baths.

SCIENTIFIC MASSA attendant, registered, adway. HOTEL LUCIE ARBUR, LONG EXP treatments too. 129 N. C 324 S. BROADWAY. Ri , vapor baths. Satisfac

S FALL ON GEARS. Fo work, by 120 S. MAIN

INES.

ED DROPHEAD SEWI be sold at once, $25. No

WEDNESDAY MORNING

Los Angeles Daily Times

NOVEMBER 2, 1910.—[PART I.]

LIFE'S SEAMY SIDE.

CHICAGO SWEPT BY CRIME WAVE

FOURTEEN MURDERS IN SIXTY DAYS, IS RECORD.

BURGLARIES AND HOLD-UPS ARE NUMBERLESS.

"UPLIFT" MOVEMENT MAKES MEN WALKING ARSENALS.

[BY DIRECT WIRE TO THE TIMES.]

CHICAGO, Nov. 1.—[Exclusive Dispatch.] Chicago is cursed with a saturnalia of crime without parallel since the old feudal days when every man was compelled to carry arms for self protection. Within the last sixty days there have been fourteen murders, more than a hundred burglaries and numberless street holdups and other crimes and the wave of crime is constantly increasing. There have been few arrests and no convictions.

The police are vigilant and efficient but the trouble seems to be the inability to convict a criminal in Chicago. Some of the judges apparently go to the extremes to set free any criminal, so that they may have an excuse to go before some woman's club and lecture on the humanitarian work they are doing. This "uplift" business may be all right in theory, but it does not work out well in Chicago, the hotbed of the most vicious criminals in the world.

CRIMINALS GO FREE.

Even if a judge desires to punish crime it is next to impossible to get a jury that is not "fixed" and when a criminal is finally sent to the penitentiary or sentenced to die, the Supreme Court or the Pardon Board will upset the verdict and turn the man loose upon Chicago again.

The parole system is the curse of Chicago. Any criminal with influence can secure a parole and at once resume his calling. A large percentage of the crimes are committed by paroled convicts who count on their perfect organization to get them out of trouble if they are caught. This organization maintains high priced lawyers, jury "fixers," detectives, blackmailers, false witnesses and all the machinery necessary to confound and nullify the laws.

CITIZENS CARRY GUNS.

The laws forbid the peaceable citizen to go armed. As the law works in Chicago it ties the hands of a law abiding man while the thieves and murderers work their pleasure upon him. Notwithstanding the edict, Chicago is a vast armed camp, where every man must take care of himself. This is the haven of murderers, burglars, pickpockets, blackmailers, "dips," "strong arm" men, "confidence" workers and every other worker in the world of crime.

ADMITS COMMITTING FORGERY.

Man With Alias Pleads Guilty to Using Name of Reputable Citizen in Cashing Checks.

[BY DIRECT WIRE TO THE TIMES.]

REDDING, Nov. 1.—[Exclusive Dispatch.] A man arrested in Dunsmuir, September 19, under the name of J. O. Boyd, for passing a forged check for $70 in Redding, pleaded guilty on a forgery charge today. When he was arraigned he said his true name was Albert Fairbanks. Today he said his right name was Albert LaFlauer. The prisoner will be sentenced Friday. A Berkeley woman who was here a month ago identified LaFlauer as a man wanted in Alameda county for passing fourteen checks signed J. O. Boyd. The real J. O. Boyd is Bradstreet's representative in Sacramento. He lost his check book and bank book and the finder made good use of the money. LaFlauer is said to have been discharged dishonorably from the navy at Vallejo.

JAIL OLDEST SUSPECT.

FEDERAL PRISONER IS 107.

[ASSOCIATED PRESS DAY REPORT.]

GRAND FORKS (N. D.) Nov. 1.—Probably the oldest man ever arrested in the United States was imprisoned at Fort Totten today by Deputy Marshal H. P. Weed, when he placed in custody C. M. Ziebach, aged 107 years, on a charge of introducing liquor on the Indian reservation. Ziebach's case will be considered by the next Federal grand jury and in the meantime he will be allowed freedom under bonds.

PORTLAND WILL PROTEST.

Northern City, Accused of Padding Census, Will Demand Recount if Cut Is Too Big.

[BY DIRECT WIRE TO THE TIMES.]

PORTLAND, Nov. 1.—[Exclusive Dispatch.] It became known today that Seneca C. Beach, Supervisor for the Portland District, quietly left Portland Sunday night and is now on his way to Washington to protest to Director Durand against the reduction in the local census, which, it has been announced from the national capital, is to be made. It is probable that if the Census Bureau insists on so heavy a cut as it has been intimated is in prospect, this city will demand a recount.

When special Agent Urban Hester concluded his investigation here it was rumored a cut of 14,000 would be made in Portland's census. Yesterday Durand intimated it would be considerably greater. Beach, who Hester admitted was not guilty of any intentional padding, is confident that the figures as originally submitted are approximately correct.

It is contended locally that Hester made sweeping reductions in the census of Chinese and Japanese as well as Italian laborers which was not justified.

DAMAGES FOR STOLEN SPOUSE.

Divorced Daughter-in-Law Gets $16,000 Verdict Against Former Butte Mayor.

[BY DIRECT WIRE TO THE TIMES.]

YAKIMA, Nov. 1.—[Exclusive Dispatch.] Sixteen thousand dollars damages for the alienation of the affections of her former husband by his parents, Mr. and Mrs. Patrick Mullins of Yakima, is the verdict rendered by a jury in favor of Mrs. John Mullins. The trial, which occupied an entire week, attracted much attention on account of the prominence of Mullins, who has a great deal of property at Yakima. The young couple, married June 10, 1905, were separated soon after the birth of their baby in 1906. Mullins obtained a divorce on the grounds of cruelty and desertion and then married Miss Mullins was employed as a stenographer by her former husband. Mullins is reputed to be worth a million. He was formerly a resident of Butte.

No Wait. No Delay.

Tonsorial work at the COONSEY BARBER SHOP, 332 South Fourth street.

PROOF AGAINST CHLOROFORM.

Mrs. Larkin Escaped Death Eight Times and Gets Divorce From Playful Husband.

[BY DIRECT WIRE TO THE TIMES.]

SACRAMENTO, Nov. 1.—[Exclusive Dispatch.] Administering chloroform to his sleeping wife is one of the pastimes of Lowden Larkin, according to the testimony of Mrs. Olive Larkin, given today at the trial of her divorce case.

Larkin had eight times administered the drug, said Mrs. Larkin, and one time the dose was so strong death was only averted by the prompt assistance of a physician.

These allegations were included in Mrs. Larkin's charge of cruelty preferred against her husband, and were substantiated by their 17-year-old daughter. The latter said her father aroused her at midnight and in a terror-stricken voice said her mother was dying and told her to summon a physician. This was done and the doctor declared that Mrs. Larkin was under the influence of chloroform.

The next morning the daughter confirmed this statement by discovering an empty bottle which had contained the drug and also the saturated handkerchief which had been used.

The divorce was granted with alimony. Larkin is worth $20,000.

WALKS INTO SEA ASLEEP.

Alaskan Miner Drowns Off Nome. New Diggings Net $1,000,000 in a Year.

[ASSOCIATED PRESS NIGHT REPORT.]

SEATTLE, Nov. 1.—Claus Lundell, a miner from the Kougarek District was drowned at Nome shortly before the steamer Northwestern departed for Seattle. He was a somnambulist and walked out of a lodging house into Bering sea.

A. L. Zepf, transportation manager for the Northern Navigation Company, reports that records of the pursers of his company show that they handled $800,000 of Iditarod and Innoko dust during the season just ended. Allowing the moderate sum of $200,000 for gold carried out by miners in their pouches, the total output for the new camps first season was $1,000,000.

Jack Le Samis, discoverer of the Clary Creek diggings, and later discoverer of the Squirrel River district in the Kobuck country., washed out $12,000 in nine days on Squirrel River with a partner's aid, the men having only the crudest implements.

LOCAL TRAVELERS.

Los Angeles People Who Are Registered at Hotels in Other Cities.

[BY DIRECT WIRE TO THE TIMES.]

NEW YORK, Nov. 1.—[Exclusive Dispatch.] The following Los Angeles people are registered tonight at New York hotels: Girard, A. Comer; Broadway Central, A. McCandless; Martinique, H. N. Mason, Mrs. H. N. Mason. From Pasadena: Martinique, F. Seaman.

IN CHICAGO.

CHICAGO, Nov. 1.—[Exclusive Dispatch.] The following Los Angeles people are registered tonight at Chicago hotels: Auditorium, Mrs. W. H. go hotels: Great Northern, R. M. Walker; Grand Pacific, W. H. Bullen. From Santa Barbara: Stratford, F. Jarvis. From Pasadena: La Salle, Mr. and Mrs. H. Laws.

IN SAN FRANCISCO.

SAN FRANCISCO, Nov. 1.—[Exclusive Dispatch.] The following Los Angeles people are registered tonight at San Francisco hotels: Palace, Benjamin E. Page, Mrs. M. Hamilton, W. B. Kirk and wife, C. E. Burrows, J. W. Bowen; St. Francis, John Barrett, William Osborne, T. P. Brewster, O. R. Williams, Thomas R. Smith and wife, Frank Harrison.

HALLOWEEN PRANKS KILL TWO.

New York Girl Is Crushed Under Car. Truck Slays Second—Rag Doll Saves Tot's Life.

[ASSOCIATED PRESS DAY REPORT.]

NEW YORK, Nov. 1.—Halloween horse play resulted in the death of two youthful celebrants in New York city. A third child was saved in a sixty-foot fall by a big rag doll she was carrying.

Jennie Liss, aged 8, dancing through the streets in a long bridal gown, which she wore as a costume in a Halloween procession, tripped and fell beneath a street car. The trucks passed over her, crushing out her life.

Wesley Myers, a young Brooklyn boy, was pushed by a playmate whom he had hit with a stockingful of flour, and fell in front of a truck. His skull was fractured and he died later in a hospital.

Bertha Kalleck, aged 4, was more fortunate. Blindfolded, she was engaged in a search for a big rag doll which had been concealed against the wass, as a prize at a Halloween party. She found the doll, but at the same time fell through an open window to the pavement, three stories below. The rag doll landed beneath her, breaking her fall and saving her life.

NIP PERUVIAN REVOLT.

Government Officers Arrest Leaders in Threatened Uprising Caused by Boundary Dispute.

[ASSOCIATED PRESS DAY REPORT.]

LIMA (Peru) Nov. 1.—With the arrest of the leaders today, the government nipped in the bud a rebellious movement that appears to have been planned pretty thoroughly.

At Cuzco, a city of 30,000 population in the department of Cuzco, government agents uncovered plans last night for simultaneous uprisings in different places throughout the republic. The organizers were soon in custody and the government took action to insure tranquility.

The Peruvian boundary dispute with Ecuador resulted in friction in the ministry of Peru and for several months the domestic political situation has been disturbed. A Cabinet satisfactory to the people and able to cope effectively with international affairs, has been sought by President Leguia, but with so little success that the President recently threatened to resign.

On July 27 the Cabinet resigned because the Premier, Dr. Prado Ugartche, was opposed to the resignation of diplomatic relations with Ecuador, and policy advocated by other ministers.

With the exception of the Premier, the Cabinet members continued in office until October 21, when they retired.

One week later a new Cabinet was appointed with Salvador Cavero as Premier and Miniter of Justice.

FLYNN BEATS BARRY.

BOSTON, Nov. 1.—[Exclusive Dispatch.] The stalling methods of Jim Barry of Chicago in the early rounds of the fight, lost him the decision in his bout with Porky Flynn of Boston at the Armory Athletic Association tonight. Though Barry scored three knockdowns during the fight to Flynn's one, the Boston heavyweight's aggressiveness brought him the decision.

Lame back is one of the most common forms of muscular rheumatism. A few applications of Chamberlain's Liniment will give relief. For sale by all dealers.—[Adv.

CUPID WAITS.

LAUCK'S DAUGHTER TO WED WHEN DIVORCED.

[BY DIRECT WIRE TO THE TIMES.]

SACRAMENTO, Nov. 1.—[Exclusive Dispatch.] Two of the best-known families in the State will become connected in matrimony, as soon as the Superior Court of this county hands down a decree confirming the interlocutory divorce obtained November 16 last, by Mrs. Vida L. Lawson. This will be two weeks from tomorrow.

The marriage of Mrs. Lawson to Simon J. Lubin will be celebrated immediately after the court frees the bride from the bonds of her present union. Mrs. Lawson admitted tonight her engagement to Mr. Lubin, but refused to state the date of the forthcoming ceremony. From other sources the information is obtained that it will not tarry after the divorce is granted.

Mrs. Lawson is the charming daughter of J. B. Lauck, adjutant-general of the State of California. She has a very wide circle of friends. The groom-to-be is Secrtary of the Weinstock-Lubin Company of San Francisco and Sacramento, one of the largest concerns in its line in the West. He is a son of David Lubin, organizer of the International Institute of Agriculture at Rome, Italy, and a phalanthropist of international reputation.

Mrs. Lawson was granted her interlocutory decree November 16 last on the grounds of failure to provide. Her husband, George J. Lawson, is a member of the firm of Lawson, Miller and Jardine, prominent contractors of San Francisco.

By prearrangement with Judge Post, the case was heard privately and every effort was made to keep it from the press. Gen. Lauck was the sole witness besides his daughter. Lawson was not represented by counsel. They were married in 1904. Four years later the wife came to Sacramento to her father.

Mrs. Lawson acknowledged tonight that it was currently reported she had met her future husband before she applied for a divorce from Lawson, but she denied that this was true. She asserted that their acquaintance had begun since the interlocutory divorce. She admitted that the wedding would take place shortly after the confirmation of the divorce.

Mrs. Lawson is a very handsome woman and a great favorite in social circles in both San Francisco and Sacramento. After leaving her husband she was seriously ill and her life was despaired of for a time.

NO DIVIDENDS.

OFFICERS SUED IN ST. LOUIS SHIP COMPANIES' BOOKS FROM STATE

[ASSOCIATED PRESS DAY REPORT.]

ST. LOUIS, Nov. 1.—Two days after receivership proceedings were instituted against the After-Thought Copper Company and its parent, the Great Western Gold Company, the directors of the concerns voted that their books and records should be removed at once from St. Louis to Indianapolis, according to testimony at the hearing before Special Commissioner Joseph A. Wright which was resumed today.

Thomas S. Henderson, vice-president of the company, it was testified, took the books under his arm and, accompanied by other officers, gave them to a hotel porter who was instructed to ship them immediately to Indianapolis. Henderson testified that he supposed the books were at Indianapolis where the companies opened offices a month ago.

The receivership was brought by John C. Grafing, who alleged he paid $3000 for 12,000 shares of stock. His petition alleged he never received a dividend and was assessed one and one-half cents a share. He refused to pay the assessment.

Henderson testified that the Great Western Gold Company was organized in 1901 with a capital stock of $10,000,000, none of which was ever paid. Stock to the value of $500,000 had been sold to 7000 persons, he said, but no dividend was ever paid and the companies are now $92,000 in debt.

F. Tennyson Neely of New York was the witness who testified about the removal of the books. Neely said he came here in September to reorganize the companies and negotiate a $50,000 loan. His plans were frustrated by Grafings suit.

CZAR APPROVES NEW "PALE."

Jews Will Be Permitted To Live in Heretofore Restricted Places as Result of Petition.

[ASSOCIATED PRESS DAY REPORT.]

ST. PETERSBURG, Nov. 1.—Emperor Nicholas approved today a resolution adopted by the Cabinet opening up new sections for the residence of Jews. Heretofore legal residence of Jews has been restricted to that section of the Polish provinces and the Ukraine delimited by the original Jewish segregation law and known as "the pale."

From time to time exceptions have been made in the case of scholars and Jews engaged in certain professions and trades.

Recently a campaign was made to drive back within the "pale" all Jews who were unable to establish a legal right of residence outside its confines. Imperial consent is now given to unrestricted residence of Jews in twelve districts in the provinces of Vitebsk, Volhynia, Mohilest, Poltava, and Kherson and the town of Yekaterinodar, the capital of Kuban.

The places affected are suburbs or towns within which Jews have already been permitted to live. The action of the Cabinet resulted from petitions of the inhabitants of the newly opened localities who desired the admission of Jewish residents as a means of improving local business conditions.

SAN FRANCISCO GIRL ELOPES.

Madeline Powers Quits College To Wed Banker's Son in East—Start West for Blessing.

[BY DIRECT WIRE TO THE TIMES.]

BOSTON (Mass.) Nov. 1.—[Exclusive Dispatch.] Miss Madeline Powers, the 17-year-old daughter of Frank H. Powers of San Francisco, a student at Wellesley College eloped today with L. Seth Ulman, the 20-year-old son of a Lynn, Mass., banker. The couple quietly stole away to Nashua, N. H. the Gretna Green of New England, and were married, after which they started for San Francisco to seek forgiveness of the young bride's parents.

Young Ulman's parents were surprised when they learned of the marriage. "I can scarcely believe it," said Mrs. Ulman with astonishment. "We know Miss Powers and she is a very nice young lady, but we had no idea they were going to get married.

"What am I going to do about it? What can I do? I suppose we will have to forgive them, but I think they should have told us. We would have made no objection to their getting married if they loved each other, though they are both rather young."

TAYLOR TO RETURN HOME.

Former Kentucky Governor Indicted for Goebel Murder Is Slated To Canvass District.

[BY DIRECT WIRE TO THE TIMES.]

MORGANTOWN (Ky.) Nov. 1.—[Exclusive Dispatch.] For the first time since the turbulent days of the Goebel-Taylor contest at Frankfort, former Gov. W. S. Taylor will return here, his old home, to speak during the remainder of the campaign in the interest of William Henry Jones, Republican candidate for Congress, from this district. He is scheduled to arrive here in a day or two and will lend his influence to Mr. Jones to try to carry the district which is threatening to go Democratic this year.

For ten years Mr. Taylor has stayed away from his home on account of the indictment being held against him charging him with being accessory to the murder of Gov. William Goebel. It has been reported that since he has been pardoned by Gov. Willson, ex-Gov. Taylor would return to Kentucky to stay, but it is now believed that he will make Indiana his home. By many the former Governor is held as a political martyr, and the Republicans believe that his presence will have a great effect on members of the party that have gone wrong in this section.

Sent away with hearty cheers and good wishes, the battleships Minnesota, Vermont, Idaho and Mississippi left the Philadelphia Navy Yard yesterday to join the twelve other ships of the fleet that is to make a European tour.

SKIRTS A-FLUTTER.

BEATS MA IN RACE FOR LOVE.

PARENT TRIES TO STOP GIRL FROM ELOPING.

Daughter Leads in Chase Through Stores and Yards in Redlands and Leaps into Auto in Which Youth Takes Her to San Bernardino Where License Is Obtained.

SAN BERNARDINO, Nov. 1.—One of the most sensational elopements occurring in this section in years caused a big flutter at Redlands this morning, when Miss Mary L. Maier, 18 years old, a High School girl of that city, gave her mother an exciting chase through the business district, their course taking them through several stores, and to an automobile, in which Martin Tisdale, 19 years old, of Colton, was waiting.

The girl beat her mother to the big machine, into which she leaped, and away the lovers sped to this city, where the boy's father was in waiting with the necessary marriage license. He climbed into the machine, and they sped to Colton, where the marriage was formally solemnized.

The lovers became acquainted at the Redlands High School, which young Tisdale also attended. The girl's mother objected to the courtship, fearing what has occurred, and desired the girl to graduate before entering upon the serious responsibilities of wifehood. The lovers grew impatient, and secretly planned the elopement, with the aid of the youth's father.

When the young girl left the family home this morning, ostensibly to attend school, she took with her many of her personal belongings. These were later missed by the mother, who, becoming supicious, immediately went in search of her daughter, meeting her on the principal business street.

In the surprise of the moment each blurted out hot words, and quick as a flash the girl turned and fled, followed in hot haste by the elder woman. "Stop that girl," cried the mother to pedestrians, frantically. "Stop that woman," yelled the girl, on the verge of hysterics.

The girl led the way through several business houses and across private yards, finally reaching the automobile, when the mother was forced to give up the hopeless pursuit.

DEATH STOPS DIVORCE.

Fred J. Esler of the wholesale liquor firm of Ingersoll & Esler of this city, died this morning at San Francisco, while undergoing an operation. The news of his death comes on top of information from Reno, Nev., that Esler had just filed a second action for divorce against his wife. During the summer, Esler filed an action for divorce, which his wife contested, and it was dismissed. She filed a cross-complaint, naming a Mrs. Deets, widow of a former theatrical man, as co-respondent. Esler was intensely infatuated with the Deets woman, following her to Europe, and on their return both were injured when a Southern Pacific train near Ventura crashed into their automobile. It is believed here a property settlement, arranged two years ago between the deceased and his wife will prevent any action on her part should Esler have left his estate to Mrs. Deets.

Judge Oster handed down judgment for W. H. Robinson this morning in his suit against James Bledsoe to secure an interest in Flowing Wells, one of the famous stock-watering places on the Mojave Desert. Bledsoe holds a deed from the State, having bought as school lands. Robinson set up a claim to partnership, and this is sustained.

BAKER TIRES OF LIFE.

Ties Funnel Over Gas Jet and Roomer Is Found Asphyxiated by Landlady.

E. Pierson, a baker, 23 years of age, killed himself with illuminating gas in his room at No. 444 1-2 South Spring street. His body was found last night by Mrs. Josephine Mozet, the landlady, who opened his door to learn the cause of a strong odor of gas.

No cause for the young man's suicide is known. He seemed a robust chap, and though he had been out of work for some little time, he could easily have secured employment.

His preparation for death, however, showed deliberation. With a happy smile he approached Mrs. Mozet Monday evening and asked for a bit of string to tie a bundle of laundry. It was found that he had used this string to fasten a paper funnel over a gas jet near his bed. The funnel was so arranged that it remained in position, with the gas pouring over his face even after he had become limp and unconscious.

Pearson leaves a sister, Mrs. C. Light, of No. 900 Genahl street, and a father and mother who live near Seattle. The body was sent to Bresee Bros. morgue.

STIRRING THE SLEEPERS.

Evangelist Gets Busy With High Verbal Explosives in Pews of Nodding Churchmen.

Everybody sat up and took notice when Dr. Peters got busy with some of his giant powder from the divine arsenal, at the Broadway Christian Church, last night. Patience had ceased to be a virtue with the doctor when he had counted the same number of sleeping deacons on the front row, and no increase in the congregation of sinners.

Even the "devil's roost" was empty, so the evangelist began to light some short fuses, which were attached to the real stuff. It not only made a noise, but tore out in all directions, principally down the easy pews of sleeping churchmen.

Dr. Peters served notice last night that he would turn his entire attention to hypocrites and non-believers the ensuing ten nights, during which he will remain at the Broadway church.

WILL PROSECUTE HIM.

Deserts Wife Because He Objects to Offspring, and Is Traced to Eastern City.

Deputy Sheriff Sepulveda left yesterday for New Jersey to bring back William Speck, a Los Angeles mechanic, who is wanted here for wife desertion. A warrant for his arrest was given by Justice Baird, and Governor Gillett yesterday issued requisition papers calling on the Governor of New Jersey for the return of the prisoner.

Mrs. Speck, who is only 19 years of age, charges in her affidavit that Speck abandoned her February 17 last, shortly before she became a mother. She says that he objected to her bearing children, and when threats did not avail, he abused her. He even said he would destroy himself.

Unable to intimidate her, Speck left the city and was not heard from until a few days ago when the District Attorney's office was advised of his arrest.

Governeor Gillett telegraphed Dist. Atty. Fredericks, asking whether the prisoner would be prosecuted if brought back. Capt. Fredericks replied that the prosecution would be insisted upon and that the father of hte abandoned girl-wife is eager to see Speck punished at any expense.

PAINTER IS CRIPPLED.

Both Legs Are Crushed by Wheels of Freight Car in Sight of His Home.

P. C. Chamberlain, a painter, 65 years of age, of No. 417 Sunset Boulevard, lost both legs under a Los Angeles Pacific freight train, last night. He was walking down the boulevard on his way home and while crossing the tracks in front of the car barns, at the corner of Sunset Boulevard and North Broadway, almost at his very door, a freight train backed into him, knocking him down. The wheels of a car passed over his right leg just below the knee, and crushed his left leg a little above the ankle.

Chamberlain was sent to the Receiving Hospital where he arrived in such a low condition from shock and loss of blood that it was some time before he could be prepared for the double amputation.

As he was being attended to another amputation case was brought in. Leno Andrada, a Mexican section hand from Camp No. 4 of the Pacific Electric Company, at Saugus, missed his hold while climbing aboard a moving car and the toes of his left foot were crushed.

COMPLETE POLYTECHNIC.

Notable Addition to School Equipment of Fullerton Daughters of Veterans Organize.

FULLERTON, Nov. 1.—The Polytechnic High School of the Fullerton Union High School district has just been completed by the contractors, Dawson & Daniens, of Pasadena and will be ready for occupancy next Monday. This is an unusually fine school building for a town no larger than Fullerton.

The work of building was commenced June 18, since which date there has been quite a force of men engaged there. The structure stands at the rear of the High School building. It is 48 x 12 feet in size, is a wooden structure of two stories, has cement plaster on the outside and a composition roof. There are twelve large class or work rooms. The cost of this building will be $20,000.

RIDES ON WALK.

Miss Lena Ingraham, a teacher of art in the high schools here, was arrested last evening by Marshal Stone and was taken before Judge Kinney who fined her $20 for riding a bicycle on the sidewalks of the city. She has been warned by the town officer about the practice of riding on the walks, but failed to heed the admonition. Her fine was suspended during the time she forgets to ride on the walks.

Julia Ward Howe Tent, Number 7, Daughters of Veterans, was organized in this place last evening with twenty-four charter members. The instituting work was done by Mary A. Logan Tent of Orange and at its conclusion there was a spread which all enjoyed.

ADDRESSED BY WEBB.

A Republican meeting was held at Korbel's Hall, Boyle Heights, last night, and was addressed by Atty.-Gen. Webb as the principal speaker.

Juvenile Crime.

Prof. E. J. Lickley will lecture to the Royal Arcanum, tomorrow night, on "Juvenile Crime," at Symphony Hall, No. 332 South Hill street. He will go thoroughly into the subject, explaining the tendencies which prompt youths to break the law.

The recent statement of the Madrid Diario Universal, the ministerial organ, that King Alfonso would decline to assume plenary powers in the settlement of the boundary dispute between Ecuador and Peru and would propose that the parties invest him only with the faculties of a friendly arbitrator is considered official

Give Your Stomach A Nice Vacation.

Don't Do It By Starving It Either—Let a Substitute Do the Work.

The old adage, "All work and no play makes Jack a dull boy," applies just as well to the stomach, one of the most important organs of the human system, as it does to the man himself.

If your stomach is worn out and rebels against being further taxed beyond its limit, the only sensible thing you can do is to give it a rest. Employ a substitute for a short time and see if it will not more than repay you in results.

Stuart's Dyspepsia Tablets are a willing and most efficient substitute. They themselves digest every bit of food in the stomach in just the same way that the stomach itself would, were it well. They contain all the essential elements that the gastric juice and other digestive fluids of the stomach contain and actually act just the same and do just the same work as the natural fluids would do, were the stomach well and sound. They, therefore, relieve the stomach, just as one workman relieves another, and permit it to rest and recuperate and regain its normal health and strength.

This "vacation" idea was suggested by the letter of a prominent lawyer in Chicago. Read what he says: "I was engaged in the most momentous undertaking of my life in bringing about the coalition of certain great interests that meant much to me as well as my clients. It was not the work of days, but of months, I was working night and day almost, when at a very critical time my stomach went clear back on me. The undue mental strain brought it about and hurried up what would have happened later on.

"What I ate I had to literally force down and that was a source of misery as I had a sour stomach much of the time. My head ached. I was sluggish and began to lose my ambition to carry out my undertaking. It looked pretty gloomy for me and I confided my plight to one of my clients. He had been cured by Stuart's Dyspepsia Tablets and at once went down to a drug store and brought a box up to the office.

"I had not taken a quarter of that box before I found that they would do all the work my stomach ever did; and as a rest or vacation was out of the question for me, I determined to give my stomach a vacation. I kept right on taking the tablets and braced up and went ahead with my work with renewed vigor, ate just as much as I ever did and carried out that undertaking to a successful issue. I feel that I have Stuart's Dyspepsia Tablets to thank for saving me the handsomest fee I ever received as well as my reputation and last but not least my stomach."

Stuart's Dyspepsia Tablets are for sale by all druggists at 50 cents a box.

SPECIAL ROUND TRIP To the ARIZONA TERRITORIAL FAIR At Phoenix, Ariz.

TICKETS ON SALE NOVEMBER 5TH AND 6TH, GOOD TO RETURN NOVEMBER 14TH, STOPOVERS WILL BE ALLOWED IN EITHER DIRECTION.

$20.40 ROUND TRIP FROM **LOS ANGELES**

Make Your Reservations

IN OUR THROUGH STANDARD SLEEPER, LEAVING LOS ANGELES DAILY AT 3 P. M., ARRIVING AT PHOENIX 7 A. M. NEXT DAY.

The QUICKEST Time and SHORTEST Line — See Agents

SOUTHERN PACIFIC

Los Angeles Offices: 600 So. Spring St., and Arcade Station, Fifth and Central Avenue.

FREE PRIZES

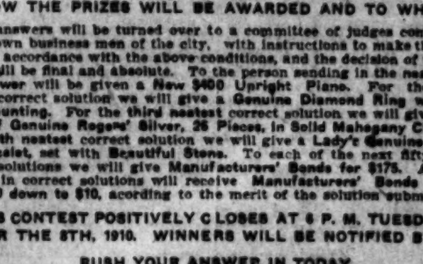

This $1350 Regal Roadster Given Away Absolutely Free

All entering this contest are entitled to an equal opportunity of winning an automobile, a piano or another one of the many hundreds of valuable prizes offered for the correct solution of the puzzle.

FIRST GRAND PRIZE **Beautiful $400 Upright Piano** FIRST GRAND PRIZE

SECOND GRAND PRIZE
Lady's Genuine Diamond Ring Solid Gold Setting.

THIRD GRAND PRIZE
Chest of Genuine Rogers' Silver. 26 Pieces.

FOURTH GRAND PRIZE
Lady's Fleur-de-Lis Bracelet Set with Beautiful Stone.

FIFTH GRAND PRIZE
$175.00 Manufacturers' Bond To Each of the Next Fifty.

AND $2775.00 IN OTHER VALUABLE PRIZES FOR SOLVING THIS "UNCLE BEN" PUZZLE

These Prizes Are Given Absolutely FREE to Successful Contestants

If you are planning to furnish your home with a new Piano or Player Piano between now and Christmas you should enter this contest at once. No charge of any kind to enter. All have an equal opportunity to win. There is no catch about it—simply follow the directions and if yours is the neatest correct solution you will certainly get the first prize—a beautiful $400 Upright Piano.

CAN YOU FIND UNCLE BEN, THE OWNER OF THE HORSES?

DIRECTIONS: Trace the outlines of Uncle Ben's Face on this or a separate sheet of paper, write your name and address plainly on your answer and mail or bring it to the Puzzle Department of the Fitzgerald Music Company at once.

HOW THE PRIZES WILL BE AWARDED AND TO WHOM

All the answers will be turned over to a committee of judges composed of well-known business men of the city, with instructions to make the awards in exact accordance with the above conditions, and the decision of this committee will be final and absolute. To the person sending in the neatest correct answer will be given a New $400 Upright Piano. For the second neatest correct solution we will give a Genuine Diamond Ring with Solid Gold Mounting. For the third neatest correct solution we will give a large Chest of Genuine Rogers' Silver, 26 Pieces, in Solid Mahogany Chest. For the fourth neatest correct solution we will give a Lady's Genuine Fleur de Lis Bracelet, set with Beautiful Stone. To each of the next fifty neatest correct solutions we will give Manufacturers' Bonds for $175. All others sending in correct solutions will receive Manufacturers' Bonds ranging from $90 down to $10, acording to the merit of the solution submitted.

THIS CONTEST POSITIVELY CLOSES AT 6 P. M. TUESDAY, NOVEMBER THE 8TH, 1910. WINNERS WILL BE NOTIFIED BY MAIL.

RUSH YOUR ANSWER IN TODAY.

All answering this puzzle will be given their choice of several very nice souvenirs.

Solutions accepted from people living in California, Nevada and Arizona. Write your name and address plainly on your answer and mail direct to

PUZZLE DEPARTMENT

Fitzgerald Music Company
523 S. Broadway, Los Angeles, Cal.

MARKET REPORTS—FINANCIAL: COMMERCIAL

FINANCIAL.

OFFICE OF THE TIMES,
Los Angeles, Nov. 2, 1910.

BANK CLEARINGS. Bank clearings yesterday were $2,582,872.21. For the corresponding day of 1909, $2,656,233.20; for the same day of 1908, holiday.

Monday	$2,378,264.67
Tuesday	2,582,872.21
Total	4,961,236.88
Same time, 1909	5,138,848.57
Same time, 1908	1,748,302.49

OIL STOCKS.

Producers—	Bid.	Asked.
Amalgamated Oil	....	$ 40.00
American Crude Oil Co.	....	.60
Am. Petroleum Co. pfd.	....	90.00
Am. Petroleum Co. com.	$ 60.00	65.00
Associated Oil	43.50	44.00
California Midway Oil Co.	.64	....
Central	1.85	1.90
Cleveland Oil Co.	.02½	.02½
Coalinga Central Oil Co.	....	.75
Columbia	1.05½	1.20
Consolidated Midway Oil Co.	.22½	.22½
Continental Oil	.26	.40
Eloe Oil Co.	1.02	....
Euclid Oil Co.	....	.65
Fullerton Oil	....	5.00
Globe	....	.14
Jade Oil Co.	.32	.33
Mexican Pet. Ltd. pfd.	71.50	72.00
Mexican Pet. Ltd. com.	26.25	24.75
Mascot Oil Co.	....	2.50
New Pennsylvania Oil Co.	.50	....
Olinda Land Co. (Oil)	....	.62½
Palmer Oil Co.	1.50	....
Perseus Oil Co.	....	.25
Pinal Oil Co.	....	10.00
Piru Oil & L. Co.	.20	....
Rice Ranch Oil Co.	....	.50
Union	102.62½	103.00
Union Provident Co.	101.25	....
United Petroleum	102.37½	103.00
United Oil Co.	.06	.75
Western Union	....	110.00
Non-producers—		
Oleum Development Co.	.03¼	.03⅝

BANK STOCKS.

	Bid.	Asked.
All Night & Day Bank	$ 71.00	$100.00
Bank of So. California	....	300.00
Broadway Bank & Trust	150.00	175.00
Cal. Savings Bank	115.00	....
Central Nat'l Bank	....	180.00
Citizens' National	230.00	300.00
Commercial National	150.00	....
Equitable Savings Bank	....	200.00
Farmers' & Mer. Nat'l	250.00	350.00
Federal Bank of L. A.	125.00	....
First National	....	525.00
German American Savings	325.00	360.00
Globe Savings Bank	120.00	....
Home Sav. Bank of L. A.	116.00	....
Merchants' National	500.00	....
Merchants' Bk. & Trust Co.	....	142.50
Nat'l Bank of California	190.00	....
Nat'l Bank of Commerce	105.00	....
Security Savings Bank	300.00	375.00
The Southern Trust Co. (50 per cent. paid up.)	65.00	75.00
U. S. National Bank	145.00	....

BONDS.

All bonds sold flat.	Bid.	Asked.
American Petroleum Co.	....	90
Associated Oil Co.	94½	....
Corona City Water Co.	90	....
Corona Power & W. Co.	96	102
Cucamonga Water Co.	96½	....
Edison Electric Co., 1s R.	....	101
Edison Elec Co., old issue	....	104
Home Telephone Co.	85	86
Home Tel. Co., 1st Refg.	73¾	78
Huasteca Pipe Line	....	100
L. A. Electric Co.	99	....
L. A. P. 1st Con. Mtge.	....	104½
L. A. P. Ry. Gen'l Con.	....	101
L. A. P. Ry. 1st Rfng.	....	98
L. A. Railway Co.	105	....
L. A. Traction Co. 6s	102	110
L. A. Traction Co. 5s	101	106
Mexican Nat'l Gas Co.	....	100
Mission Trans. & R. Co.	97¼	....
Pacific Electric Ry. Co.	98	....
Pacific Light & Power Co.	95¼	....
Pasadena Home T. & T. Co.	....	90
Pomona Con. Water Co.	....	103½
S. Monica B. H. T. Co.	....	73
S. Monica H. T. & T. Co.	....	90
S. Diego H. T. & T. 1st M.	....	93
Temescal Water Co.	....	102
Union Transportation Co.	....	90½
U. S. L. D. T. & T. Co.	....	90
Visalia Water Co.	95	....
Whittier Home T. & T. Co.	70	90

INDUSTRIAL AND PUBLIC UTILITIES.

	Bid.	Asked.
Arizona & Swansea Ry.	$ 90.00	....
Cal. Portland Cement Co.	80.00	....
California Hospital	65.00	85.00
Edison Electric pfd.	....	70.50
Edison Electric com.	37.50	51.00
Hawaiian Com'l & Sugar	34.00	36.00
Home Telephone pfd.	28.00	31.00
Home Telephone com.	4.75	5.50
Hutchinson S. P. Co.	4.75	5.50
Hutchinson S. P. Co.	16.00	....
L. A. Athletic Club	5.00	8.00
L. A. Brewing Co.	....	280.00
L. A. Investment Co.	3.25	3.45
Mexican Nat'l Gas Com.	17.00	20.00
Paauhau S. P. Co.	22.50	24.00
Pac. Mut. Life Ins Co.	230.00	....
Pac. Con. Stone Co. of Cal.	5.02	....
Pasadena H. T. & T. Co.	....	32.50
Riverside H. T. & T. Co.	....	22.00
San Diego H. T. & T. Co.	....	17.50
S. Monica B. H. T. pfd.	....	40.00
Sun Drug Co.	....	1.00
Seaside Water Co.	....	75.00
Title G. & T. Co. pfd.	275.00	....
Title I. & T. Co. pfd.	176.00	....
Title I. & T. Co. com.	176.00	....
Title I. & T. Series C.	176.00	....
U. S. L. D. T. & T. Co. pfd.	....	30.00
Union Security Corp. pfd.	....	140.00
Union Trust Co.	30.00	32.00
Whittier H. T. & T. Co.	....	50.00

SALES—Morning session: 10 Associated Oil at 42.87½; 10 do. at 44.00; 1000 California Midway at 64½; 1000 do. at 65; 1000 do. at 64½; 1000 do. at 64¼; 1000 do. at 63¾; 1000 do. at 64¼, buyer 30; 1000 do. at 62, buyer 30; 2000 do. at 61½; 2000 do. at 62; 1000 do. at 63; 3000 do. at 63½; 1000 Consolidated Midway at 23¼; 1000 do. at 20¾, buyer 30; 2000 do. at 22½; 1000 do. at 22½; 2000 do. at 21½; 2000 do. at 21¾; 1000 do. at 22¼, seller 30; 2000 do. at 22¾, seller 30; 6500 do. at 23¼; 6000 do. at 23½; 35 Mexican Petroleum Ltd. common at 26.75; 20 Union at 102.25; 5 do. at 102.75; 5 do. at 102.75.

SALES — Afternoon session: 2000 California Midway at 64¼; 6000 do. at 64½; 1000 do. at 63½; 2000 do. at 64; 1000 do. at 63½, seller 30; 1000 Consolidated Midway at 22¼; 4000 do. at 22½; 2000 do. at 22½; 1000 do. at 22¾, buyer 30; 5 Mexican Petroleum Ltd., common at 26.75; 10 do. at 26.50; 500 United at 70; 20 Union at 102.75; 1000 Oleum Development Co. at 3½; 2000 do. at 3⅝; 2000 do. at 3⅝.

MINING STOCKS.
CALIFORNIA.

Miscellaneous—	Bid.	Asked.
California Hills M. Co.	.05	....
*Consolidated Mines Co.	4.50	....

NEVADA.

Miscellaneous—	Bid.	Asked.
Johnnie M. & M. Co.	....	.20
Searchlight District—		
Searchlight Parallel	.01¼	.01½

*Per thousand shares.

SALES — Morning session: 3000 Searchlight Parallel at 1¼.

LOCAL PRODUCE MARKET.

Persimmons, the puckering pear, as they are sometimes called, are ripe. They are arriving daily in large quantities from all parts of the State, and the demand for them is good. At present they are still pretty hard, and those which are received must first go through a curing process which removes the pucker producer partly, and which mellows the fruit greatly. The price on persimmons at present is averaging 5 cents a pound. They are packed in four-basket crates for shipment and retail purposes.

A good demand for citrus fruit was apparent and the price on grapefruit advanced to $3.75 a box. There was also a good demand for any oranges obtainable. There are at present not many oranges arriving. It is the quietest season of the year on this variety of fruit, owing to the fact that all shipments of Valencias have about finished and arrivals of Navels are still too small to make any showing. Prices on first-class oranges range from $4.50 to $5. Lemons are still holding at $5 per box.

The price on local eggs advanced 1 cent making new quotations of candled 49 cents, and on case count 45 cents a dozen. Fancy pullet eggs which average 4 pounds less weight than the egg of the matured hen jobbed at 41 cents. Receipts of local eggs totaled only 69 cases.

Only the very heavy receipts of butter featured the market. They were 51,601 pounds. The demand for second grade stock was especially good. There were few changes in the outside butter situation.

Cheese receipts were 220 pounds. A decline in several of the eastern varieties was reported. Singles and longhorns were the best sellers, with northern fresh in good call also.

Potatoes continue to firm up more each day, and a further advance in the quotation on Highlands was announced in the morning. Receipts of spuds were 2510 sacks.

A better feeling was also noticeable in onions when no receipts were reported. There were a few sales of beans, but they were small and prices were steady. Receipts were only 50 sacks.

Sweet potato arrivals were 393 sacks. The demand for them was good, and the prices were steady, with an upward movement reported.

Apples were plentiful in the morning's arrivals. Total number of boxes received were 12,714. The demand was not limited to any particular variety.

An upward trend was reported in vegetables. Some of the bunch varieties increased a few cents per dozen. There was also a better tone prevalent in tomatoes, cucumbers and similar salad products.

Several large shipments of fish arrived and relieved the stringency in that line.

Prices Current.

EGGS—Fresh local ranch, candled, selected, 49; local ranch, case count, selling price 45; eastern, fresh, 35; storage, extras, 32; firsts, 27; northern, 41.

BUTTER—Price to trade, 2½c above quotations. Creamery, extras, 35 per lb.; creamery, firsts, 32; ladle, 25 per lb.; cooking, 25.

CHEESE—Northern, fresh, 18@18½; Oregon daisies, 18½; eastern daisies 18½; Longhorns, 18½@19; twins, 18; singles 18; cheddars, 20; Dom. Swiss, 23@24; Imported, 32; Limburger, 19; cream brick, 19; Edam, 26@27; per case, 8.50@8.75; Tulare, 15@16; Sierra, 1.00 per box; German Breakfast, 1.00 per box; Neufchatel, 1.10 per box; Camembert, 1.10 per box; Schlosskase, 1.00 per box; Canada cream, 1.10@1.20 per box; Anchor, large, 18c.

BEANS—Pinks, No. 1, 5.50@6.00; Lady Washington, No. 1, 4.50; small white, No. 1, 4.25@4.50; Limas, No. 1, 5.00@5.50; black eye, 5.00; lentils, 6.00; Garvanzas, 4.00@4.50.

DRIED FRUITS—Apples, evaporated, 8½@9; blackberries, 50 1-lb. cartons, 10@11. Citron, fancy, 10-lb. boxes, 18@20. Currants, imp., fancy, bulk, recleaned, 7½; fancy, 50 11-lb. packages, Imported. Fards, fancy, 60s, 10; Fards, fancy, 12s 14; Persian Golden, 60s, 7; Persian Golden, 12s, 8@8½. Figs, local new, box, 50 ½-lb. bricks, 1.75; White, 10-lb. bricks, 90; loose, 25s, 1.50 @1.60 per box; imported, Smyrna, 10-lb. box, 75 per rib.; 1-lb. basket, 16@17 per lb. Nectarines, per lb., 9@10; fancy, 25s 8. Peaches, fancy, 25s, 8½; choice, 50s, 7½; choice, sacks, 6½; fancy peeled, 25s, 20. Peels, lemon or orange, 10s 12. Prunes, 30-40, 11; 40-50, 10; 50-60, 9; 60-70, 8; 70-80, 7; 80-90, 6; 90-100, 5½. (When packed in 50-lb boxes, 1½c extra.) Apricots, fancy, 11@12; choice, 12. Pears, 10. Plums, 11.

RAISINS — SULTANAS, bleached, 7; unbleached, 6; seeded, 8 for 16-oz. pkg., 6½ for 12-oz. pkg.; London Layers, 2-crown, 1.15; 3-crown, 1.40; 4-crown, 1.75; 5-crown, 2.00; 6-crown, 2.50; loose Muscatels, 2-crown, 4; 3-crown, 4½; 4-crown 5.

NUTS—New almonds fancy IXL, 16@17; almonds, fancy, paper-shell 15@16; almonds, boxes, 15@16; Brazils, 12½@13; filberts, large, new crop, 14; pecans, large, 16; small, 13; pine nuts, 20; peanuts, eastern, "Sun," raw, 7½; peanuts, eastern "Sun," roasted, 8½; peanuts, Japs, fancy, raw, 6½; peanuts, Japs, fancy roasted, 8@9; California, raw, 6; roasted, 7; walnuts, Jumbos, 18@19; No. 1 softshell, 16½; walnuts No. 2, softshell, 14; coconuts, 90 per doz.; popcorn, local, 3.50@4.00; eastern, 3.50 @ 4.00.

HONEY—Comb honey, water white 1lb. frames, 18; light amber, 13; white, 15; extracted, light amber, 8; white, 8½; water white, 9; beeswax, 25@30 per lb.

CITRUS FRUITS—Navels, 5.00 per box; Valencias, 4.20@4.50; fancy pack; seconds, 2.50@3.25; lemons, fancy pack, 4.75@5.00; choice, 3.00 @3.50; unpacked stock, 2.00@2.50; grapefruit seedless, 3.50@3.75; seedling grapefruit, 2.50; limes, 1.25@1.50 per hundred.

FRESH FRUITS—Apples, 50@65 per lug box; Jonathans (Cal.) 1.75; Utah Jonathans, 2.25@2.35; Greening, 1.00, Bellefleurs, 1.00@1.10, 4-tier; White Winter Pearmains, 1.25; Red Pearmains, 1.00@1.10; Fall Pippins, 85@1.10; Baldwins, 1.50; Spitzenbergens, 1.75; Ganos, 1.75; Hoovers, 1.50; Smith Ciders, 1.25; Ben Davis, 1.00; Winesaps, 2.25@2.50; Roman Beauties, 2.25@2.50; bananas, 4@4½ per lb; Bermuda bananas, 6; pineapples, 5@7; peaches, Salways, 1.10@1.25 per box; Strawberry Clings, 1.00@1.10; cantaloupes, 2.50 per vegetable crate; Casabas, 1.50 per doz.; Christmas cantaloupes, 2.25@2.50 crate; watermelons, 1@2 per lb.; figs, black, 75@90 per box; white, 80@1.00; plums, 1.65@1.75 per 4-basket crate; grapes, Malagas, 1.00; Hamburgs, 65; Muscatels, 75@85; Tokay, 1.00@1.10; Cornichons, 1.00@1.20; Mission, 50@60; Bartlett pears, 2.00@2.50 per lug box; Sugars, 6 per lb.; Spice pears, 5@6 per lb.; mangoes, [illegible] per lb.; pomegranates, 1.00 per lug box; persimmons, 5@6 per lb.

BERRIES—Strawberries, 7@8 per basket; raspberries, 8@10 per basket; blackberries, [illegible] per basket; guavas, 4@5; cranberries, 8.00 per bbl.

ONIONS AND CHILI—Evaporated chili, 18@20; sun-dried chili, 20; ground chili, 10; Mexican black, 25; chili tolpini, 75@1.00; Japan, 18. Onions—Silverskins, 1.50@1.75 per lug box; 3.00 per 100 lbs.; Yellow Danvers, 1.50@1.75 per 100 lbs.; Australian Browns, 1.50@1.75 per 100 lbs.; garlic, 7@8 per lb.

POTATOES—Highlands, 1.20@1.25 per 100 lbs.; sweets, 1.25@1.60.

GREEN VEGETABLES—Beets, 25@30; carrots, 25@30; parsley, 25 per doz.; spearmint, 50@75 per doz.; turnips, 25@30; oyster plant, 25@30; peas, 5@6; beans, White Wax, 4; green string, 4-5 per lb.; radishes, 20@25 per doz.; watercress, 25@35 doz.; spinach, 25@30; cabbage, 65@85 per sack; red cabbage, 3@4 per pound; curly leaf, 3 per pound; green onions, 20@25 per doz.; leeks, 30 per doz.; lettuce, common, 50@75 per crate; endive, 40 per doz.; escarol, 40 per doz.; parsnips, 30@35 per doz.; celery, 2.00@2.25 per crate; tomatoes, 40@60 per lug box; hothouse mushrooms, 3.00 per lb.; artichokes, northern, 1.00 per doz.; red chili peppers, 5@6 per lb.; bell peppers, 5@6 per lb.; green chilis, 7@8; celery root, 5 per lb.; rhubarb, local, 75@85; Hubbard squash, 2 per lb.; 35@35 per lug box; cream squash, 40@50 per lug box; summer squash, local, 35@50 per lug box; cucumbers, 25@50; pickle cucumbers, 65@80 per lug box; eggplant, 3@5 per lb.; Brussels sprouts, 8@10 lb.; corn husks, 7@10 per lb.; alligator pears, 3.50@4.50 per doz.; sweet corn, 40@60 per lug box; okra, 2@3; cauliflower, 1.00@1.25 per doz.; pumpkins, 1@2 per lb.

POULTRY—Dealers buy from the producer, live weight: Old roosters, 12; stags, 10; hens, 20 per lb.; ducks, 17; geese, 12; turkeys, 22@25; squab pigeons, 1.75 per doz.; fryers, 20; broilers, 22@25; roasters, 18. Wholesaler sells to retailer, live weight: Hens, 22; fryers, 21; broilers, 24; old roosters, 14; turkeys, 26; geese, 17; ducks, 20. Dressed weight averages from 5c to 6c higher than live weight.

LIVE STOCK—Based on delivered weights in Los Angeles (furnished by Hauser Packing Company.) Steers, 5@6½; heifers, 4@4½; cows, 3½@4; calves, 6@6¾; wethers, 5.00@ 6.00 a head; ewes, 3.50@4.00; lambs, 4.00@4.50; hogs, 160-200 lbs., 9½@10; hogs, 200-300 lbs., 9½@10¼.

BEEF—Steers, per lb. net, 9¾; heifers, 9½; steers, hind quarters, 10; short hind quarters, 10¾; fore quarters, 8¼; short loins, 17; loin butts, 11; loins, No. 1, 13½; ribs, No. 1, 12; loins, No. 2, 12½; ribs, No. 2, 10½; full chucks, 8; short chucks, 8¼; triangles, 7¾; plates, 6¾; steer rounds and rumps, 9; steer rounds, butt on, 9½; tenderloins, fresh, 25; do., frozen, 18; shoulder clods, 12; rolls, 10; poned trimmings, 7½; shanks, 4; flank steaks, 10; sweetbreads, 25; fresh tongues, 12; suet, 8; cod fat, 7; livers, 8; oxtails, each, 5; brains, each, 10; hearts 20; clean tripe, each, 20; feet, each, 7½; heads, 5 per lb.; kidneys, each, 5; cooked tripe, each, 2.50.

VEAL—Per lb., net, calves, 110 lbs. and under, 11; do., 111-130 lbs., 10½; do., 131-160 lbs., 9; do., 161-200 lbs., 9½; sides, 75@100 lbs., 10; hind quarters 12½; fore quarters, 7; heads frozen, each, 50; feet, frozen, each, 5; livers.

MUTTON—Per lb., net., lambs, plain, 13; lambs, chul, 12; yearlings, 11½; wethers, 10½; ewes, 10; racks, 12½; legs, 12; loins, 10¾; tongues, each, 3; plucks, each, 3; heads, skinned, each, 10; brains, 2; liver, hearts, 20.

PORK—Per lb., net, dressed hogs, head on 14; do., head off, 15½; trimmed hogs, 16½; loins, fresh, 17½; loins, eastern, frozen, 16; loins local, frozen, 17; legs, 16½; shoulders, 12; picnics, 11½; butts, 14; bellies, 18; leaf lard, 15; trimmings, 13; tenderloins, 27; spare ribs, fresh, 12½; do., frozen, 8; head, 7; back fat, 13; tails, 5; neck bones, 5; tongues, 10; pigs feet, each, 3½; livers, 7; hearts, each, 3½; plucks, each, 7; kidneys, each, 1½.

SAUSAGE—Per lb., net, Diamond "C," link 15; Diamond "C," bulk 15; fresh pork links, 14; fresh pork, bulk, 13; Spanish style pork, 11½; blood, 8; liver, 8; head cheese, in casings, 8; sour head cheese, 10-lb. pails, 10; bologna style, 7½; bologna style, paraffined sacks, 8; Rex Frankfurt style, 8; Coney Island style Frankfurt, 9; minced, in bladders, 12; Douglas style, in sacks, 12; tongue loaf (new,) 18; Salami (Italian,) 28@30; German, 25½; Cervelat, 20@26; Holstein Cervelat, 19; Farmer Cervelat, 26.

BACON—Winchester, 10-lb. bacon, 24½; Winchester, 6-8-lb. bacon, 25½; 12 avg., 23½; Empire, 28½; 49'er, 19-19; Premium, 32; Atlas bacon, 23½; Gold Band, 22; Diamond "C," 4-6-lb. 26½; Diamond "C," 6-8-lb., 24¾; Helmet bacon, 17; Orange Blossom bacon, 16; Sunlight bacon, 6-8 avg., 24½; Rex Breakfast bacon 8-10 avg., 22¾; Rex Breakfast bacon, 10-12 avg., 22½; Rex bacon, avg., 23¾; Regal bacon, 22¼; Pioneer bacon, 8-12 lbs., 21¾; Helmet, 4-8 avg., 19¾; White Label bacon, 8 to 10 lbs., 20; Armour's star wide bacon, 24; Armour's Shield bacon, 6-8 avg., 20; Colonial, 27-28; Special bacon, 22; Western bacon, 10-12 lbs. avg., 17¾; Angelus, 6-8, 25¼; Angelus, 8-10 lbs., 24½; Angelus, 10-12, 23¾.

DRY SALTED MEATS—Dry salt narrow bellies, 19½; dry salt clear bellies, 16-20 avg., 19; dry salt backs, 18; short clear backs, 17; short clear sides, 40-45 lbs., avg., 17; dried beef, insides, 21; dried beef, outsides, 17; beef knuckles, 21; medium bacon, 14@14¾; bacon strips, 12¼; bacon backs, 14¾; smoked beef tongues, 25½.

PICKLED GOODS—	Quotations net.
Pigs feet, kits	$1.40
Pigs' feet, quarters	3.15
Pigs' feet, halves	6.00
Pigs' feet, barrels	15.00
Honey comb tripe, kits	1.35
Honey comb tripe, quarters	3.50
Honey comb tripe, halves	5.50
Pig pork, quarters	10.00
Pig pork, halves	19.50
Pig pork, barrels	35.50
Lambs' tongue, kits	2.75
Lambs' tongues, quarters	9.50
Corned beef, plate	11.50 bbl. 6.00 ½ bbl.
Corned beef, rump	10.00 bbl. 5.50 ½ bbl.
Corned beef, brisket	14.25 bbl. 7.50 ½ bbl.

HAMS—Per lb., Rex, 19¼; Rex skinned hams, 20¼; Diamond "C," 20¾; Diamond "C," skinned hams, 20¼; boiled boneless Rex hams, 19¼; Pioneer hams, 18½; Regal, 19; mild-cured hams, 17¾; plain hams, 16½; Winchester, small, 11-12, 19¾; Winchester hams, avg., 19¼; Premium, 10 to 12 avg., 22¼; 12-14 lbs., 22¾; 14-16 lbs., 20; Winchester picnics, 14½; Winchester, boiled hams, 19¾; Winchester skinned hams, 19¾; Gold Band, 17½; California hams, 13½; Premium skinned hams, 26½; Atlas hams, 15½; minced ham 12½; Cylinder boiled hams, 23½; Premium boiled hams, 27; Oxford boiled hams, 16½; Star boiled hams, 29; Star hams, 10-12 avg., 22; Armour's Star hams, 14-16 avg., 20; Star hams, 12-14 avg., 21; Shield hams, 14-16 avg., 19; Shield boiled hams, 27; Angelus boiled hams, 12-14 avg., 20; 10-12 avg., 21; Colonial hams, 10-12 avg., 19; 12-16 avg., 16; Angelus skinned, 21½; Angelus, picnics, 13½.

LARD—Tierces, per lb., 17; cases, 14¼; 10-pound, 11; Crescent lard, 11½; back fat, 10; Yellow Cotosuet, 11; White Cotosuet, 12; Mission lard, 12¾; Compound lard, eastern, 9¾; Diamond C kettle lard, 15@15¾; White label, 11¼; basis suetent, 10½; K. C. Lard, 14¾; Armour's Shield lard, 15¾; Armour's Simon Pure lard, 16¾; Armour's Veggetole, 12; Peannut lard, 11½; White Label lar., 15¼; Bakers' pure lard, 14½; Fairbank's White Cottolene, 17, Red Star lard, 16; Suetene, 11; Premium pound cans, 13½; leaf lard, 16¾; Rex pure lard, 1 case, 7.25; 5 cases, 7.15; 10 cases, 7.10; Bakers' Cottolene, 1 tierce, 12¾; 3 tierces, 12½; 5 tierces, 12½; Fairbank's Snow White lard, tierce basis, 15; Angelus lard, 17; Angelus compound, 10¾.

SALT—Western, handled through L. A. jobbers. Princess salt, cartons, 20 1s per case, 1.30; 150-lb. bales, Crown brand, all-sized pockets, per bale, 1.75; Wellington Dairy, 50s, per ton, 16.00; 100s, per ton, 15.00; 224s, per ton, granulated and ⅛ ground, large, per ton, 20.00; ice-cream and evaporated sheep, 50s per ton, 9.50; Crown or Gran. Dairy, 50s, 12.00; 100s, 11.50; granulated and ⅛-ground, 100s, 11.00; lump, stock, imported, per ton, 22.00; lump, stock, Utah, per ton, 15.50. Special prices in car lots. San Pedro salt: Blue Cross, bales, 150 lbs., 2.00; Angelus, bales, 1.60; Blue Cross, fine dairy, 5.00; per ton, 14.00; Wellington, 14.00; Rock or ⅛-ground, 50s, per ton, 16.00.

SUGAR—Prices are based on sacks. Bbls., add 10c; ½-bbls., 25c, and boxes 50c per 100 lbs. All prices are net cash, less 25c cwt., 10 days. Beet gran., 6.20; Standard cane, 6.45; Standard berry, 6.40; Cube A, crushed or fine crushed, 6.65; Candy Gran., 6.50; powdered, 6.50; C. & H. Confectioners' A. 6.4c; Magnolia A, 6.00; Extra C or B, 5.90; Golden C, 5.80; D, 5.70; Bowles 6x powdered, 30-lb. boxes, 8.15; Bowles 6x powdered, ½-bbls., 7.40; Bowles 6x powdered, bbls., 7.15; Bowles Bros.' Bar, bbls., 7.75; Bowles Bros.' Bar, ½-bbls., 8.00.

FLOUR—Per bbl., Capitol, made of No. 1 hard and California wheat blended, 6.00; Aurora, 5.20; Mikado, 4.80; Trophy, 4.60; No. 1 Hard (bakers') made of hard wheat only, 6.40; Capitol, Bakers' Extra Hard and Cal. Wheat Blended, 6.00; Our Giant (bakers) 5.20; Eclipse, 5.10. (Flour in ¼ sacks, 20c per bbl. higher.) XXXX Standard, blended, 6.00; Purity, blended, 5.20; Our Pride, blended, 5.00; Apple Blossom, 4.80.

MEALS—Per 100 lbs.

	5-lb. S'ks.	10-lb. S'ks.	25-lb. S'ks.	50-lb. S'ks.
Capitol flour	....	3.50	....	....
Graham flour	3.40	....	....	....
Buckwheat flour	4.86	....	....	....
Do., pure	5.20	5.00	4.90	4.80
Rye flour or meal	3.80	3.60	3.55	3.50
Cornmeal, W. & Y.	2.70	2.50	2.45	2.40
Oatmeal, Steel Cut	5.70	5.50	5.45	5.40
Oatmeal, ground	5.70	5.50	5.45	5.40
Hominy, large or small	4.30	....	....	....
Cracked wheat	4.00	....	....	....
Entire wheat flour	3.50	3.30	3.25	3.20
Pearl barley	5.40	5.20	5.15	5.10
Split peas, yellow	5.50	5.30	5.25	5.20
Split peas, green	7.70	7.50	7.45	7.40
Farina	4.00	3.80	3.75	3.70
Nutrina Germ	4.00	....	....	....

MEALS—Per 100 lbs. Alfalfa meal, 1.35; bone, granulated, 2.00; bone meal, 2.00; blood meal, 3.10; XXXX beef scraps, 3.10; bran, 1.65; barley, rolled, 1.55; charcoal, 3.30; XXXX chick feed, 2.00; do., per bale of 20 5-lb. bags, 3.30; do., per bale of 10 10-lb. bags, 3.10; corn, eastern mixed, 1.65; corn, eastern white, 1.70; corn, Yellow Dent, 1.70; corn, cracked, 1.75; corn, small yellow, 1.75; feed meal, 1.75; XXXX Dry Mash (a superior egg food) per 90-lb. sack, 2.15; grit, Granite, 75; millet, 3.25; oilcake meal, 2.50; oats, White feed, 1.85; oats, Texas Red, local, 1.90; shell, California clam, 80; do., white clam, 75; do., hard eastern oyster, 1.20; XXXX Special Dry Scratch Food, 2.10; shorts, 1.80; wheat, 1.80; wheat, 100-lb. sack, 1.85; wheat, cracked, 100-lb. sack, 1.85.

OIL LIST—	Per Gal.
W. W. Oil, iron bbls., drums and tank wagon	.09¼
Pearl Oil, cases 2-5s	.16½
Astral Oil, cases 2-5s	.16½
Elaine Oil, cases 2-5s	.24½
V. M. & P. Naphtha, iron bbls, drums and tank wagon	.20
V. M. & P. Naphtha, cases 2-5s	.28
Red Crown Gasoline, iron bbls, drums and tank wagon	.27½
Red Crown Gasoline, cases 2-5s	.34½
Engine Distillate, iron bbls., drums and tank wagon	.09¼
Engine Distillate, cases 2-5s	.16½
Linseed Oil, boiled, bbls	1.11
Linseed Oil, raw, bbls	1.09
Linseed Oil, cases, 5c per gal. higher.	
Turpentine, iron bbls.	.85
Turpentine, cases, 2-5s	1.00
Aroturps, iron bbls	.38
Aroturps, cases 2-5s	.45

ORANGES AND LEMONS.

DAILY QUOTATIONS OF THE EASTERN CITRUS MARKETS.

[BY DIRECT WIRE TO THE TIMES.]

NEW YORK, Nov. 1.—[Exclusive Dispatch.] Seven cars Valencias sold; market easier and lower. Clear and fair.

VALENCIAS.

Ms.	
Glendora Heights, ACG. Ex.	$3.55
Pointer, ACG. Ex.	4.00
Hunter, ACG. Ex.	2.60
Artesia	4.55
Setter, AH. Ex.	2.75
Prairie Chicken, AH. Ex.	2.75
Butterfly, Covina, Ex.	4.55
Teal, Covina Ex.	2.15
Pointer, ACG. Ex.	3.50
Hunter, ACG. Ex.	2.35
Volunteer, SA. Ex.	2.35
I X L, Benchley F. Co.	7.55
Premium, Ch. Benchley F. Co.	5.75
Acme	4.00
Superior, Ch., Benchley F. Co.	4.50
Plain Ends	2.55
Vista Bonita, J. A. Graham	4.15

Citrus Fruit Shipments.

Monday, Oct. 31, oranges, 12; lemons, 18; total, 30.

LOS ANGELES EXCHANGE.

Bears Rule the Market, and Most of the Stocks Take a Decided Slump in Price.

The market on the Los Angeles Stock Exchange yesterday was signalized by a slump all the way along the line. The morning call was particularly bearish. California Midway was down 3 or 4 points, Consolidated Midway was down 2 points and the whole list was more or less effected. On the afternoon call, however, the recovery was rapid in California Midway, but Consolidated Midway was still at the low point. Mexican Commercial was also off, but Associated was stronger. Union was quite active and was somewhat stronger.

The balance of the list was about at the same prices as the day before.

New York Bond List.

[Furnished by Logan & Bryan, Members New York and Boston Stock Exchanges, Bradbury building.]

NEW YORK, Nov. 1.—Following is the range of quotations:

	Bid.	Asked.
Amer. Tel. & Tel. Conv. 4s	104⅝	104⅞
American Tobacco 4s	80¾	80⅞
American Tobacco 6s	106¾	106⅞
Atchison Gen. 4s	98	99⅛
Atchison Conv. 4s	106	107
Atchison Adj. 4s Stamped	91⅛	92¼
Atchison Conv. 5s	108⅝	109⅛
Atlantic Coast Line Cons. 4s	95	95½
Atl. C. L. L. & N. C. 4s	92½	93
Baltimore & Ohio 3½s	92	92½
Baltimore & Ohio 4s	98	99
Brooklyn Rapid Transit 4s	83	83½
Can. Sou. first 5s Extended	103	104
C. & O. 4½s	101¼	101⅝
C. B. & Q. Joint 4s	96	96½
C. B. & Q. Ills. 4s	100	100¼
C. B. & Q. Gen. 4s	....	97½
Cent. Pac. first 4s	92¼	93½
Chicago & East Ills. 4s	82¾	85
C., R. I. & P. Ref. 4s	88¾	89
C., R. I. & P. Col. Trust 4s	74¼	74½
Colo. & Sou. first 4s	94⅞	95¼
Denver & Rio Grande 4s	98½	....
Del. & Hudson Conv. 4s	....	99
Erie first Cons. P. L. 4s	85½	86¼
Int. Met. 4½s	80¾	81
Japanese 4s	....	89¾
Japanese first 4½s	94¼	94½
Japanese second 4½s	93⅞	94
L. & N. Uni. 4s	97¼	97⅝
Mo., Kan. & Tex. 4½s	85	86
Mo. Pac. 4s	77⅝	79
N. Y. Cent. 3½s	88½	89½
N. Y. Cent. L. S. 3½s	80½	81
Armour 4½s	....	92¼
N. Y. Cent. 4s	94⅛	94½
N. Y. City 4½s of 1957	107⅛	107⅜
Norfolk & Western 4s	99¼	99⅜
N. & W. Conv. 4s	100	100¼
N. Y., O. & W. 4s	96⅞	97
Nor. Pac. P. L. 4s	99⅞	100
Nor. Pac. 3s	71	71⅛
Oregon Short Line 4s	93¼	93
Oregon Ry. & Nav. 4s	96¼	96½
Penn. Ry. 4s of 1948	103	103⅝
Philippine Ry. 4s	88	89
Reading Gen. 4s	98	98¼
Republic of Cuba 5s	101¼	102⅝
Sou. Pac. first Ref. 4s	94⅝	95
Sou. Pac. Col. 4s	91⅞	72¾
Southern Ry. 4s	76	76½
St. L. & S. F. Ref. 4s	81¼	81½
Union Pac. first 4s	101⅛	101⅜
Union Pac. Conv. 4s	104⅝	104⅞
Union Pac. Ref. 4s	96⅞	97⅛
U. S. Steel, S. F. 5s	103⅝	103⅞
United States 2s Reg.	100⅝	101⅛
United States 2s Coup.	100⅝	101
United States 3s Reg.	101⅛	102⅛
United States 3s Coup.	101⅛	102⅛
United States 4s Reg.	115	115½
United States 4s Coup.	115½	....
United Railway of S. F. 4s	66¼	63
United Ry. St. L. 4s	....	80
Wabash first 4s	66¼	66¼
Western Union 4½s	94⅞	95
Westinghouse Conv. 5s	91	92
Wis. Cent. 4s	93	93⅛
West Shore 4s	101⅛	....

NEW YORK STOCKS.

CLOSING PRICES—ACTUAL SALES

[Furnished by Logan & Bryan, Members New York and Boston Stock Exchanges, Bradbury building, Los Angeles.]

NEW YORK, Nov. 1.—[Exclusive to The Times.] Following were the closing prices, sales and high and low quotations today:

Sales—		High.	Low.	—Close— Bid.	Ask.
......	Atlantic C. L.	....	....	117½	118½
100	Allis Chalmers	9⅜	9⅜	8⅞	10
100	Allis Chal. pfd.	32½	32½	31	33
19,600	Amalg. Copper	70⅝	69¾	70¼	70⅜
1,600	Am. Agr. Chem.	48⅞	47⅝	48⅞	49
......	Am. Agr. C. pfd.	....	....	100	....
1,000	Am. Car & Fdy.	54¾	53½	54¼	54⅜
......	Am. C. & F. pfd.	....	....	113	114
3,400	Am. Can Co.	10⅛	9⅞	10¼	10⅜
2,300	Am. Can Co. pfd.	76½	75	76⅛	77
400	Am. Beet Sugar	37⅛	37	36⅞	37
......	Am. B. Sugar pfd.	....	....	92	94
700	Am. Cotton Oil	66⅜	65½	66	67
100	Am. Cot. Oil pfd.	106	106	106	107
......	Am. Ice Securities	....	....	18	20
......	Am. Express	....	....	240	275
......	Am. Hide & L.	....	....	4⅛	4⅜
......	Am. H. & L. pfd.	....	....	23½	24½
......	Am. Linseed	....	....	11⅝	12½
......	Am. Linseed pfd.	....	....	32½	34
2,300	Am. Locomotive	40	39½	39	40
......	Am. Loco. pfd.	....	....	105	106½
100	Am. Steel Fdy.	46	46	46¼	47
10,500	Am. S. & R. Co.	80⅞	79⅝	80⅜	80½
100	Am. S. & R. pfd.	105	105	104⅝	105¼
......	Am. Sugar	....	....	118	119⅛
......	Am. Sugar pfd.	....	....	116	117
5,000	Am. Tel. & Tel.	141⅝	140⅞	141¼	141⅜
......	Am. Tob. pfd.	....	....	94	94⅛
1,700	Am. Woolen	33⅝	31⅞	33⅛	34
1,200	Am. Woolen pfd.	97	96¼	96	97
300	Anaconda	42	41¼	42⅛	42¼
1,600	A. T. & S. F.	104⅞	103⅝	101⅝	103⅛
100	A. T. & S. F. pfd.	101⅞	101⅝	101⅝	102⅛
300	Balt. & Ohio	109	106⅞	108⅝	108⅞
......	B. & O. pfd.	....	....	90	91
400	Bethlehem Steel	33	31	31¼	31⅞
700	Beth. Steel pfd.	61⅝	60	61	61⅞
1,700	Brooklyn R. T.	77	76⅝	77	77⅛
12,000	Canadian Pacific	202⅜	200⅞	201⅜	202
7,100	C. & O.	83⅝	82⅛	83⅛	83⅝
800	Central Leather	35	34⅜	34⅝	35
100	Central L. pfd.	106	106	106⅛	108
......	Chicago & Alton	....	....	30	45
......	C. & A. pfd.	....	....	....	65½
200	C. & G. W.	23⅝	23⅝	23⅝	24
......	C. & G. W. pfd.	....	....	47⅛	49
......	C. & N. W.	....	....	148¾	149
......	C. & N. W. pfd.	....	....	203	210
3,300	C. M. & St. P.	125	123⅞	124⅝	125
......	Do. pfd	....	....	149	149½
500	C. C. C. & St. L.	70	61	68	72
......	Do. pfd	....	....	98⅝	110
......	Colo. Fuel & Iron	....	....	33¼	34½
......	C. F. & I. pfd.	....	....	108	117
......	C. H. C. & I.	....	....	4⅛	5
300	Colo. Southern	59⅝	59⅝	59⅛	60
......	Colo. So. 1st pfd.	....	....	75	76⅛
......	Colo. So. 2nd pfd.	....	....	74	75½
700	Consolidated Gas	136⅝	136	136⅛	136⅜
......	Corn Products	....	....	16⅝	17⅛
......	Do. pfd	....	....	70	70½
100	Del. & Hudson	169⅝	169⅝	169	170
......	D. L. & W.	....	....	497½	600
100	D. & R. G.	32⅝	32⅝	33⅜	33½
......	D. & R. G. pfd.	....	....	74⅛	75
......	Distilling Sec.	....	....	31¼	31½
......	D. S. S. & A.	....	....	12½	14
......	D. S. S. & A. pfd.	....	....	24⅜	25
300	Erie	29⅞	29⅝	29⅞	30½
300	Erie 1st pfd.	49	48⅝	48⅝	49⅛
300	Erie 2nd pfd.	38¼	38¼	37⅞	39
900	General Electric	155⅞	155	154⅞	155½
700	Gt. Northern pfd.	126⅝	126	126⅛	126⅛
200	Gt. No. Ore Ctfs.	59	58	58	59
100	Illinois Central	132⅝	132⅝	133⅛	136
800	Int'l Harv. Co.	111	110	110⅜	111⅛
......	Int'l Harv. pfd.	....	....	122¼	123
......	Int'l Paper	....	....	12	13
......	Int'l Paper pfd.	....	....	55	56
......	Int'l Pump	....	....	42¼	43
......	Int'l Pump pfd.	....	....	82½	85
400	Iowa Central	19⅝	19	19	19¼
......	Iowa Central pfd.	....	....	34	36
......	K. C. Southern	....	....	33¼	34
......	K. C. So. pfd.	....	....	66	67
......	L. & N.	....	....	145⅛	146¼
......	Laclede Gas com.	....	....	104⅛	104½
......	Laclede Gas pfd.	....	....	90	102
700	Manhattan	143	142⅝	141⅝	143
500	Inter-Met.	22⅛	21⅝	22	22¼
1,200	Inter-Met. pfd.	57⅝	56⅛	57⅜	57⅝
700	Mex. Central Ctfs.	33⅝	33⅜	33⅝	33⅞
......	Mex. C. 1st pfd.	....	....	69	71
......	Mackay	....	....	91	92
......	Mackay pfd	....	....	72¼	73
......	Minn. & St. L.	....	....	29⅛	30⅜
......	Do. 1st pfd	....	....	50	54
2,600	M. St. P. & S.S.M.	141⅛	139⅝	140⅜	140⅞
......	Do. pfd	....	....	....	....
300	M., K. & Texas	34⅝	34⅛	34⅛	34⅝
......	M., K. & T. pfd	....	....	66	67⅛
400	Missouri Pacific	54	53⅝	54	54⅛
300	National Lead	59⅞	59⅝	59⅝	60
......	Nat'l Lead pfd.	....	....	105	107
......	Nat'l Biscuit	....	....	110	112
......	Nat'l Biscuit pfd.	....	....	....	122
1,000	Nevada Con.	20⅝	20	20¼	20⅜
100	N. Y. Air Brake	78	78	78	80
8,700	N. Y. Central	116⅛	115⅛	115⅝	116
700	N. Y. C. & St. L.	68⅝	67	68¼	69
......	Do. 1st pfd.	....	....	106½	110
......	Do. 2nd pfd.	....	....	88½	93
......	N. Y., Ont. & W.	....	....	42½	43
400	Norfolk & W.	99	98⅝	98	98⅝
......	N. & W. pfd.	....	....	86½	90
......	North American	....	....	66	67
2,000	Northern Pacific	119	118⅛	118⅞	119
......	Omaha	....	....	140	150
......	Omaha pfd	....	....	160	167
......	Pacific Mail	....	....	22	23¼
......	Pac. Tel. & Tel.	....	....	40¼	42½
......	Pac. T. & T. pfd.	....	....	124	126
1,000	Penn. R. R. Co.	131⅝	131⅛	131⅜	131⅝
300	People's Gas	109	108⅞	108⅝	109
400	Pitts. Coal	109	108⅞	108⅝	109
100	Pitts. Coal pfd.	71⅝	71⅝	70	71½
......	Pressed Steel Car	....	....	34	35
......	P. Steel Car pfd.	....	....	97	98½
......	Pacific Coast	....	....	108	108
......	P. C. C. & St. L.	....	....	96	98½
......	Do. pfd	....	....	112	116
......	Pullman	....	....	160	168
......	Ry. Steel Springs	....	....	32½	34
......	Ry. Steel S. pfd.	....	....	96	97½
54,000	Reading	153⅛	151⅞	152⅞	152⅞
100	Reading 1st pfd.	87⅝	87⅝	87	89
......	Reading 2nd pfd.	....	....	95	98
......	Republic I. & S.	....	....	32	33
......	R. I. & S. pfd.	....	....	97¼	98½
2,000	Rock Island	33⅝	32⅝	33⅛	33¼
100	Rock Island pfd	64⅝	64⅝	64⅛	65½
1,200	Sloss S. S. & I.	51⅝	50⅝	51⅛	52
......	S. S. S. & I. pfd.	....	....	105	113
......	St. L. & S. F. 1st pfd	....	....	60	69
100	Do. 2nd pfd.	42	42	41⅝	42
......	St. L. & S. W.	....	....	28	29½
......	Do. pfd	....	....	....	....
2,200	Southern Pacific	118⅝	117⅝	118⅛	118⅜
......	Southern Railway	....	....	25⅛	25⅜
100	Southern Ry. pfd.	59⅝	59⅝	59⅛	60
......	Third Ave. Ry.	....	....	13⅝	14
1,300	Tenn. Copper	37⅝	37¼	37⅛	37⅝
100	Texas Pacific	26⅝	26⅝	26⅜	27½
......	T., St. L. & W.	....	....	26⅜	28
300	Do. pfd	58⅝	58⅝	58	59
......	Twin City R. T.	....	....	109	111
......	U. B. & P. Co.	....	....	7	8
......	U. B. & P. pfd.	....	....	52	60
36,400	Union Pacific	173⅞	172½	173⅜	173⅝
100	U. P. pfd.	92¼	92⅛	92¼	92½
1,200	Utah Copper	49⅛	48⅝	49⅛	49½
......	U. R. R. of S. F.	....	....	30	33
......	Do. pfd	....	....	56	59½
......	U. S. C. Iron Pipe	....	....	16	19
......	U. S. C. I. P. pfd	....	....	53	69
......	U. S. Express	....	....	103	107
......	U. S. Marine Co.	....	....	5¼	6
......	U. S. Marine pfd.	....	....	17½	17⅞
......	U. S. R. & Cons.	....	....	69	71
......	U. S. R. & R. Co.	....	....	6½	7½
......	U. S. R. & R. pfd.	....	....	16	19⅜
200	U. S. Rubber	36	35⅝	36	36⅛
......	U. S. R. 1st pfd.	....	....	110½	111⅜
......	U. S. R. 2nd pfd.	....	....	71½	72
48,000	U. S. Steel Cor.	78⅝	77⅞	78⅝	78⅝
1,900	U. S. Steel pfd.	117⅝	117⅛	117	117⅛
2,100	Va. Car. Chem.	65⅝	64	65⅛	65⅜
......	Va. Car. C. pfd.	....	....	124	126
......	Va. Coal & Coke	....	....	54	58
......	Wabash	....	....	18½	19⅛
400	Wabash pfd	38⅝	38⅛	38⅝	39⅛
......	Wells-Fargo Ex.	....	....	163	166
100	Western Union	71⅝	71⅛	73	72½
300	Westinghouse	73⅝	72⅝	73	73½
......	Do. 1st pfd.	....	....	120	124
......	Western Md. com.	....	....	47½	48
......	Western Md. pfd.	....	....	72½	74½
......	W. & L. E.	....	....	5⅛	6½
......	Do. 1st pfd.	....	....	16	16½
......	Do. 2nd pfd.	....	....	7½	8½
7,500	Wisconsin Central	63⅝	58⅝	62⅝	62
2,500	Goldfield Cons.	8⅝	8⅛	8	8¼
......	Jersey Central	....	....	275	285

Total sales—282,200 shares.

Money opened at 3¾ per cent.; highest, 4¼ per cent.; lowest, 3 per cent.; last loan, 3 per cent.; closed, 3 per cent. offered; ruling rate, 3¾ per cent.

California Dried Fruit.

NEW YORK, Nov. 1.—Evaporated apples firm, moderately active; on the spot fancy is quoted at 10@11 for old and new crop, choice old crop, 8¾@9½; prime old and new, 7¾@9; common to fair, 6½@7½; prunes in better demand owing to colder weather, but stocks are fairly large and prices are unchanged; quotations range from 5@10 for Californias up to 30-40s, and 7¾@9½ for Oregons from 60 to 30; apricots quiet and steady; choice, 12¼@12¾; extra choice, 13@13¼; fancy, 13¾@14; peaches, steady, fair jobbing demand; choice, 7@7½; extra choice, 8@8½; fancy, 8½@9; raisins, barely steady, owing to conditions on the Coast; loose muscatels are quoted at 5¼@6½; choice to fancy seeded, 6¼@7¼; seedless, 5@6; London layers, 1.30@1.35.

St. Louis Wool Market.

ST. LOUIS, Nov. 1.—Wool firm, medium grades combing and clothing, 23½@24½; light fine, 19@21; heavy fine, 15@17; tub washed, 25@33.

For the Benefit of Investors

N. W. Halsey & Co.

Have Issued a Booklet, Entitled

BONDS

A Safe, Convenient Marketable Investment

IT FULLY DESCRIBES THE DIFFERENT KINDS OF BONDS, AND DEALS WITH THE SAFETY, CONVENIENCE, MARKETABILITY AND FIXED INCOME FEATURES OF SECURITIES OF THIS CLASS.

IT EXPLAINS THE METHOD OF PURCHASING BONDS, AND ALSO CONTAINS A DISSERTATION ON THE SUPERIORITY OF BONDS WHEN COMPARED WITH STOCKS, AS A FORM OF INVESTMENT.

IT INCLUDES BOND INTEREST TABLES, AND AN INTERESTING EXPLANATION OF BOND PRICES, AND THE DIFFERENCE BETWEEN "FLAT" AND "AND INTEREST" QUOTATIONS.

IT WILL PAY YOU TO READ AND INWARDLY DIGEST THIS PUBLICATION, IF YOU EVER HAVE MONEY TO INVEST, EITHER FOR YOURSELF OR OTHERS, AND WE SHALL BE PLEASED TO FORWARD YOU A COPY UPON REQUEST, AT ANY OF OUR OFFICES, FREE OF CHARGE.

N. W. Halsey & Co.

Union Trust Building, Los Angeles — 424 California St., San Francisco
New York — Chicago — Philadelphia

CLEARING HOUSE BANKS

NAME	OFFICERS	
Farmers and Merchants' Nat. Bank, Cor. Fourth and Main.	I. W. HELLMAN, Pres. CHAS. SEYLER, Cashier.	Capital Surplus and Profits
First National Bank, S. E. Cor. Second and Spring.	J. M. ELLIOTT, Pres. W. T. S. HAMMOND, Cash'r.	Capital Surplus and Profits
Merchants' National Bank, S. E. Cor. Third and Spring.	W. H. HOLLIDAY, Pres. CHAS. G. GREENE, Cashier.	Capital Surplus and Profits
National Bank of California, N. E. Cor. Fourth and Spring.	J. E. FISHBURN, Pres. H. S. M'KEE, Cashier.	Capital Surplus and Profits
Commercial National Bank of L. A., 401 S. Spring. Cor Fourth.	W. A. BONYNGE, Pres. NEWMAN ESSICK, Cashier.	Capital Surplus and Profits
Central National Bank, S. E. Cor. Fourth and Broadway.	S. F. ZOMBRO, Pres. J. S. GIST, Cashier.	Capital Surplus and Profits
Broadway Bank and Trust Co., 308-310 S. Broadway. Broadway Bldg.	WARREN GILLELEN, Pres. A. W. REDMAN, Cashier.	Capital Surplus and Profits
Citizens' National Bank, S. W. Cor. Third and Main.	R. J. WATERS, Pres. WM. W. WOODS, Cashier.	Capital Surplus and Profits
United States National Bank, of Cal., Cor. Main and Commercial.	J. W. HELLMAN, Pres. W. SMITH, Cashier.	Capital Surplus and Profits

Savings Banks.

SECURITY SAVINGS BANK
Oldest and Largest in Southwest
Resources $29,000,000.00
4 per cent. interest on Term deposits; 3 per cent. on Special (ordinary) deposits.
Largest and Best Equipped Safe Deposit Storage Department in the West.
Security Building, Spring and Fifth streets.

N. E. Cor. Second and Spring Sts.
American Savings Bank
Resources $2,400,000.00.
4 per cent. Interest paid on Savings Deposits. New Modern Safe Deposit Boxes for Rent. $2.00 and up per year. Money Loaned on Improved Real Estate.

GERMAN AMERICAN SAVINGS BANK
THE BANK WITH THE EFFICIENT SERVICE
SPRING AND FOURTH STS.

Trust Companies

Merchants Bank and Trust Co.
Paid Up Capital $250,000
Surplus Over - $200,000
209-11 So. Broadway
Transacts a General Banking and Trust Business.
Branch 2456 South Hoover St.

Title Insurance & Trust Co.
Corner Franklin and New High Streets
Issues Policies of Title Insurance. Issues Certificates of Title.
Acts in All Trust Capacities. Tel. EXCHANGE 12.

Provident Mutual Building, Loan Association
Pays 5 Per Cent. on Pass Book Deposits. 6 Per Cent. on One Year term. No Unnecessary Withdrawal Notice.
135 South Broadway.

LOS ANGELES TRUST & SAVINGS BANK
Sixth and Main Streets. Interest Paid on Deposits.

Logan & Bryan
NEW YORK, CHICAGO, SAN FRANCISCO, LOS ANGELES
GROUND FLOOR, BRADBURY BLDG.
Most Extensive Private Wire System Ever Organized.

ATTRACTIVE CALIFORNIA INVESTMENT
With excellent prospects of future increase in value

We offer for sale at par carrying a substantial bonus of Common Stock, a limited amount of the 7% Cumulative Preferred Stock of the UNION SECURITY CORPORATION, whose securities have been listed on the Los Angeles Stock Exchange for practically twelve months time.

There are no bonds ahead of the Preferred Stock, which is exceptionally well secured, having assets in our judgment worth, at the lowest estimate, $135 for every $100 share of Preferred.

Owing to the extraordinary conditions and growth that is taking place in the California Oil industry, the earnings of well managed oil companies are bound to increase at a very rapid rate, and the Common Stock which is given as a bonus in this case is therefore likely to increase steadily in value.

Joseph Ball Company
Members Los Angeles Stock Exchange
Security Building
10545 — Main 2279

TITLE GUARANTEE AND TRUST COMPANY
Broadway and Franklin Sts., Los Angeles, Cal.
Issues Certificates of Title, Policies of Title Insurance, Handles Escrows and acts in all TRUST capacities. Capital Stock, $200,000. Surplus, $400,000.
A carefully prepared WILL assures the carrying out of your wishes. In making a will the selection of a competent and trustworthy Executor or Trustee is of utmost importance! Ability and experience are the points in favor of selecting this Company to act in such capacity.
WILLS SHOULD BE PREPARED UNDER COMPETENT LEGAL ADVICE.

WEDNESDAY MORNING

BUSINESS.

SHIPPING.

PORT SAN PEDRO, LOS ANGELES.

ARRIVED—TUESDAY, NOV. 1.

Steamship Governor, Capt. Thomas, from Seattle, via San Francisco and Redondo Beach.
Steamship George W. Elder, Capt. Jessen, from San Diego.
Steamer Daisy Mitchell, Capt. Devitt, six days from Aberdeen.
Steamer Wasp, Capt. Wehman, from Seattle, via San Francisco.
Steamer Alcatraz, Capt. Johannsen, fifty-seven hours from Point Arena.
Steamer South Coast, Capt. Olsen, from Caspar, via San Francisco.
Steamer Nome City, Capt. Hansen, from San Diego.
Steamer Carlos, Capt. Donaldson, from Willapa Harbor, via San Francisco and Redondo Beach.

SAILED—TUESDAY, NOV. 1.

Steamship George W. Elder, Capt. Jessen, for Portland, via San Francisco.
Steamer Aurelia, Capt. Webber, for Redondo Beach.
Steamer Klamath, Capt. Jahnsen, for Portland, via San Francisco.
Steamer J. J. Loggie, Capt. Johnson, for Eureka, via San Francisco.
Steamer Nome City, Capt. Hansen, for Portland, via San Francisco.
Steamer South Coast, Capt. Olsen, for Caspar, via San Francisco.

IN PORT.

Steamship Governor, S. P. wharf.
Steamer Daisy Mitchell, Salt Lake wharf.
Steamer Wasp, Consol. L. Co. wharf.
Steamer Alcatraz, S. P. wharf.
Steamer Carlos, E. K. Wood wharf.
Steamer Iaqua, E. K. Wood wharf.
Steamer Hornet, Consol. L. Co. wharf.
Steamship Watson, Crescent wharf.
Steamer George W. Fenwick, S. P. wharf.
Bark Alden Besse, Salt Lake wharf.
Barkentine Newsboy, Nat. L. Co. wharf.

TO SAIL—WEDNESDAY, NOV. 2.

Steamship Governor, Capt. Thomas, for San Diego.
Steamer Iaqua, Capt. Self, for Ventura.
Steamship Watson, Capt. O'Brien, for Seattle, via San Francisco.
Steamer Alcatraz, Capt. Johannsen, for Point Arena, via San Francisco.
Steamer George W. Fenwick, Capt. Miller, for Ancon, Panama.

THURSDAY, NOV. 3.

Steamship Governor, Capt. Thomas, for Seattle, via Redondo Beach and San Francisco.
Steamer Daisy Mitchell, Capt. Devitt, for Redondo Beach.

ON WAY TO THIS PORT.

Steamer Chehalis, from Gray's Harbor, via San Francisco.
Steamer Norwood, from Aberdeen, via San Francisco.
Steamer Yosemite, from Columbia River, via San Francisco.
Steamship Beaver, from Portland, via San Francisco.
Steamer Nehalem, from Columbia River.
Steamships Yale and Harvard, from New York; sailed October 2.
Schooner Comet, from Gray's Harbor.
Schooner Taurus, from Everett.
Schooner W. F. Jewett, from Columbia River.
Schooner Balboa, from Tacoma.
Schooner Sadie, from Umpqua River.
Schooner Louise, from Umpqua River.

COMING FROM FOREIGN PORTS.

German ship Wilhelmina, from Antwerp.

TIDE TABLE FOR SAN PEDRO.

[illegible]

Port Items.

The steamer Daisy Mitchell, Capt. Devitt, arrived this morning from Aberdeen, carrying [illegible] feet of lumber. She will clear Thursday for Redondo Beach, with 160,000 feet.

The steamer Alcatraz, Capt. Johannsen, arrived from Point Arena, carrying 50,300 railroad ties, consigned to the Logan Lumber Company.

The steamer Wasp, Capt. Wehman, has arrived from Seattle, with 450,000 feet of lumber, consigned to the Consolidated Lumber Company at Wilmington.

The steamer Carlos, Capt. Donaldson, arrived this afternoon from Willapa Harbor, via Redondo Beach, carrying 650,000 feet of lumber for the E. K. Wood and Consolidated Lumber companies.

Departures today included the steamer Klamath, Capt. Jahnsen, for Portland, via San Francisco, carrying 700 tons of cement.

SAN FRANCISCO, Nov. 1.—Arrived: Steamer Yosemite; Mandalay, San Pedro; Santa Barbara, Redondo.

Sailed: Steamer Jas. S. Higgins, San Pedro.

REDONDO BEACH.

ARRIVED—TUESDAY, NOV. 1.

Steamship Governor, Capt. Judson, from San Francisco.
Steamer Geo. Loomis, Point Richmond.

SAILED—TUESDAY, NOV. 1.

Steamship Governor, for San Diego, via San Pedro.

IN PORT.

Steamer Herm, north side wharf No. 2.
Steamship Governor, south side wharf No. 1.
Steamer Riverside, north side wharf No. 2.
Steamer Carlos, south side wharf No. 1.
Steamer George Loomis, north side wharf No. 1.
Tug Redondo, in stream.

SCHEDULE OF ARRIVALS AND DEPARTURES OF PASSENGER VESSELS.

THURSDAY, Nov. 3.—Steamship Governor, Capt. Judson, from San Diego, via San Pedro, en route for Seattle, via San Francisco.

FRIDAY, Nov. 4.—Steamship Santa Rosa, Capt. Alexander, from San Francisco, en route for San Diego, via San Pedro.

SUNDAY, Nov. 6.—Steamship Santa Rosa, from San Diego, via San Pedro, en route to San Francisco, via Santa Barbara.

TUESDAY, Nov. 8.—Steamship President, from Seattle, via San Francisco, en route to San Diego, via San Pedro.

VESSELS ON THE WAY.

American schooner Ethel Lane, Hilo, Oct. [illegible]
Steamer Redondo, Coos Bay, Oct. 26.
Schooner Balboa, from Tacoma, cargo lumber for Montgomery & Mullin.
Steamer Aurelia, from Eureka.

LOADING FOR THIS PORT.

American schooner W. H. Marston, Hilo.
American schooner Philippine, Hilo.
Schooner Balboa, Tacoma.

PORT ITEMS.

The Pacific Coast Company's vessel Governor, Capt. Judson, arrived at 8 p.m. from Seattle, via San Francisco, with 250 passengers and [illegible] tons of merchandise. Later she cleared for San Pedro, en route to San Diego.

SAN FRANCISCO STOCKS.

Goldfields Consolidated Weak and the Tonopahs Also Have That Falling-Off Feeling.

[Special Service to The Times by E. F. Taylor, No. 112 West Third street, Los Angeles.]

SAN FRANCISCO, Nov. 1.—Goldfield stocks were weak, Cons. sold down to 8⅛ and closed at 8.15; Florence was offered at 2 at the close, but during the afternoon was offered as low as 1.97½; closed 1.95, off 5. Jumbo Ex. was naturally affected by the action of Florence, and lost 2, Ore lost 1. The Tonopahs were weak with the Goldfields. Belmont losing 5, Tonopah Ex. 2. There was nothing of importance doing in the Rawhides or Bullfrogs. Jim Butler closed 4@5, a new low; Round Mountain was up 2, Nevada Hills gained 10. Hills was 3% on the New York curb, that market setting the pace for this stock. There was considerable pressure on the leading Comstocks, Ophir losing 7½, Mexican 10, Cons. Virginia 3, Yellow Jacket was exceedingly low, losing 3, closing 45@47; Union lost 3.

The production of the Tonopah mines last week amounted to 7500 tons, valued at $180,000, an increase of $[illegible] over the week previous; the reports regarding the physical conditions of the Tonopah properties continue first-class. The production of the Tonopah Co. last week was valued at $49,000, from a 93 per cent. recovery. The operations of the Tonopah Extension Company from April 1 to September 30 show total receipts of $268,513, total expenses for the same period $132,587, or a net of nearly $[illegible] for five months; the present funded indebtedness of the company amounts to $[illegible] on January 1, 1911, the company will have on hand in the neighborhood of $[illegible], a portion of which will be applied to the bonded indebtedness. The Montana Company has in its treasury $[illegible]. Of last week's production the Tonopah Company contributed 3230 tons, Belmont 1750; Montana 1051, MacNamara 300, West End [illegible], Tonopah Ex. 945, Midway 50. The following are the closing bid and asked quotations:

[illegible]

BUSINESS.

SHIPPING.

PORT SAN PEDRO, LOS ANGELES.

ARRIVED—TUESDAY, NOV. 1.

Steamer Governor, Capt. Thomas, from San Francisco and Redondo Beach.
Steamer George W. Elder, Capt. Jessen, from Portland, via San Francisco.
Steamer Bonita, Capt. Mitchell, from Eureka.
Steamer Bear, Capt. Devitt, from Redondo Beach.
Steamer Wasp, Capt. Wehman, from Redondo Beach.
Steamer Alcatraz, Capt. Johannsen, from Point Arena.
Steamer South Coast, Capt. Olsen, from Caspar, via San Francisco.
Steamer Aurelia, Capt. Webber, from Redondo Beach.
Steamer Klamath, Capt. Jalgren, from Portland, via San Francisco.
Steamer J. J. Loggie, Capt. Johnson, from Eureka, via San Francisco.
Steamer Isaac Hansen, Capt. Hansen, from Portland, via San Francisco.
Steamer South Coast, Capt. Olsen, from Caspar, via San Francisco.

IN PORT.

Steamship Governor, S. P. wharf.
Steamer Daisy Mitchell, Salt Lake wharf.
Steamer Chanslor, L. Co. wharf.
Steamer Alcatraz, S. P. wharf.
Steamer Carlos, R. K. Wood wharf.
Steamer Bonita, R. Wood wharf.
Steamer Coronado, L. Co. wharf.
Steamer Watson, Crescent wharf.
Steamer George W. Prescott, S. P. wharf.
Steamer Bear, Salt Lake wharf.
Steamer Alden Besse, Nat. Lu Co. wharf.

TO SAIL—WEDNESDAY, NOV. 2.

Steamship Governor, Capt. Thomas, for San Francisco.
Steamer Daisy, Capt. Bell, for Ventura.
Steamship Watson, Capt. O'Brien, for Redondo, via San Francisco.
Steamer Alcatraz, Capt. Johannsen, for Point Arena, via San Francisco.
Steamer George W. Prescott, Capt. Miller, for Point Arena, via San Francisco.

THURSDAY, NOV. 3.

Steamship Governor, Capt. Thomas, for Redondo, via San Pedro, Redondo Beach and San Francisco.
Steamer Daisy Mitchell, Capt. Devitt, for Redondo Beach.

ON WAY TO THIS PORT.

Steamer Gabilan, from Gray's Harbor, via San Francisco.
Steamer Harvest, from Aberdeen, via San Francisco.
Steamer Yosemite, from Columbia River, via San Francisco.
Steamship Empire, from Portland, via San Francisco.
Steamer Nebulan, from Columbia River.
Steamship Yale and Harvard, from New York; due Nov. 5.
Schooner Comet, from Gray's Harbor.
Schooner Tamalpais, from Everett.
Schooner W. F. Jewett, from Columbia River.
Schooner Lottie, from Coos Bay.
Schooner Louise, from Umpqua River.

COMING FROM FOREIGN PORTS.

German ship Wilhelmina, from Antwerp.

THE TABLE FOR SAN PEDRO.

	High.	Low.
Wednesday, Nov. 2.....	1:35 a.m.	7:35 a.m.
	2:00 p.m.	3:34 p.m.
Thursday, " 3.....	2:18 a.m.	8:19 a.m.
	2:40 p.m.	4:07 p.m.
Friday, " 4.....	2:57 a.m.	8:50 a.m.
	11:57 p.m.	4:32 p.m.
Saturday, " 5.....	3:53 a.m.	9:16 a.m.
	12:54 p.m.	5:39 p.m.
Sunday, " 6.....	10:23 a.m.	9:37 a.m.
		6:17 p.m.
Monday, " 7.....		9:56 p.m.
	11:58 a.m.	7:37 a.m.
		7:10 p.m.

Port Items.

The steamer Daisy Mitchell, Capt. Devitt, arrived this morning from Aberdeen, carrying 50,000 feet of lumber. She will clear Thursday for Redondo Beach, with 35,000 feet.

The steamer Alcatraz, Capt. Johannsen, arrived from Arena, carrying 50,000 feet of lumber, and has consigned to the Logan Lumber Company.

The steamer Wasp, Capt. Wehman, has arrived from Redondo with 100,000 feet of lumber, consigned by the Consolidated Lumber Company.

The steamer Carlos, Capt. Donaldson, arrived this morning from Willapa Harbor, via Redondo, carrying 400,000 feet of lumber consigned to E. K. Wood and Consolidated Lumber Company.

Departures today included the steamer Daisy Mitchell, for Portland, via San Francisco, carrying 700 tons of cement.

SAN FRANCISCO, Nov. 1.—Arrived: Steamer Eureka, Mahoney, San Pedro; Santa Barbara, Hansen, San Pedro; steamer Jos. S. Higgins, San Pedro.

REDONDO BEACH.

ARRIVED—TUESDAY, NOV. 1.

Steamship Governor, Capt. Judson, from San Francisco.
Steamer Lucas, Point Richmond.

SAILED—TUESDAY, NOV. 1.

Steamship Governor, for San Diego, via San Pedro.

IN PORT.

Steamer Hera, north side wharf No. 1.
Steamship Governor, north side wharf No. 2.
Steamer Santa Rosa, north side wharf No. 2.
Steamer George Loomis, north side wharf No. 1.
Steamer Lucas, wharf No. 1.
Tug Redondo, in repair.

SCHEDULE OF ARRIVALS AND DEPARTURES OF PASSENGER VESSELS.

THURSDAY, Nov. 3.—Steamship Governor, Capt. Judson, from San Pedro, via San Pedro, for Seattle, via San Francisco.

FRIDAY, Nov. 4.—Steamship Santa Rosa, from San Diego, via San Pedro and San Francisco, en route to San Diego.

SUNDAY, Nov. 6.—Steamship Santa Rosa, from San Diego, via San Pedro, en route to San Francisco, via San Pedro.

TUESDAY, Nov. 8.—Steamship President, from Seattle, via San Francisco, en route to San Diego, via San Pedro.

VESSELS ON THE WAY.

American schooner Ethel Linn, Hills, Oct. 26.
Steamer Redondo, Coos Bay, Oct. 26.
Schooner Helene, from Tacoma, cargo lumber for Montgomery & Moffitt.
Steamer Columbia, from Eureka.

LOADING FOR THIS PORT.

American schooner W. H. Marston, Hills.
American schooner Wellington, Hills.
Schooner Dalkon, Tacoma.

PORT ITEMS.

The Pacific Coast Company's vessel Governor, Capt. Judson, arrived at 4 p.m. from Seattle, via San Francisco, with 350 passengers and 1000 tons of merchandise. She will be cleared for San Pedro, en route to San Diego.

SAN FRANCISCO STOCKS.

Goldfields Consolidated Weak and the Tonopahs Also Have That Falling-Off Feeling.

[Special Service to The Times by B. F. Taylor, No. 112 West Third street, Los Angeles.]

SAN FRANCISCO, Nov. 1.—Goldfield stocks were weak, Cons. sold down to 6¼ and closed 6¾; Florence was offered at 5 at the close, but during the afternoon was offered as low as 4.90, closed 4.95, off 25. Tonopah Extension, naturally affected by the action of Florence, sold at 2. One lot, 1,000 City Electric, was sold with the dividends. Belmont losing 75 cents, closing at 3.75. There was nothing of importance doing in the Rawhides or Bullfrogs. Jumbo was off 5 cents at new low; Round Mountain Mines, 5 cents lower; Round Mountain Silver, 5 cents lower. Mines Gold Hills gained 10. Hills of the new New York curb that market opened for business on the leading Comstocks. Yellow Jacket was unchanged at 55 cents. Crown Point sold unchanged at 60 cents. Ophir was off 1. The production of the Tonopah mines last week showed a decrease of 3000 tons, valued at $300,000. There was a decrease over the week previous, as reports regarding the physical conditions of the Tonopah properties report the first-class. The production of the Tonopah Co. last week was valued at $60,000, from a 50 per cent. mill. The operations of the Tonopah Extension Company from February 1 to September 30 (seven local receipts of $381,113, total expenses for the same period $129,127, or a net profit of $251,986 for five months; the present cash on hand of the company amounts to $1,200,000; on January 1, 1911, the company anticipates a cash on hand in the neighborhood of $1,500,000, a portion of which will be applied to the building of the Montana Tonopah. The Montana Company has $250,000 in treasury.

The following is this week's prevailing Old Tonopah Curb quotations: 220 bids, Belmont 175; Montana Tonopah, 2½; MacNamara 30, West End 68½, Midway 10, Midway 35. The following bid and asked quotations:

	Bid.	Ask.		Bid.	Ask.
Belmont	3.75	3.80	Jim Butler	19	20
Midway	.09	.10	McNam.	29	30
Montana	2½	3	Star	4	—
Tono. Ex.	.90	.92½	West End	68	69
Rescue	19	—	Bullfrog	2	3
Bullfrog			Bonds C.	4	—
Mont. Mi.	4	—	May. Cons.	2	4
Trump Con.	2	—	Other		
Districts—			Nev. Hills	240	245
F. B. Park	40	—	Round Mt.	35	37
Tibd. Con.	5	—	Fairview B.	40	—
Dexter	4	5			

THE WEATHER.

LOCAL OFFICE, U. S. WEATHER BUREAU, Los Angeles, Nov. 1.—[Reported by A. B. Wollaber, Local Forecaster.] At 5 o'clock a.m. the barometer registered 30.10; at 5 p.m., 30.04. Thermometer for the corresponding hours showed 55 deg. and 61 deg. Relative humidity, 5 a.m., 97 per cent.; 5 p.m., 45 per cent. Wind, 5 a.m., northeast, velocity 4 miles; 5 p.m., west, velocity 6 miles. Maximum temperature, 72 deg.; minimum, 54 deg. Rainfall for season, .87 of an inch; seasonal average, July 1 to July 30, 15.73 inches. Character of weather, 5 a.m., cloudy; 5 p.m., clear. Barometer reduced to sea level.

WEATHER CONDITIONS. — The pressure continues high over the Rocky Mountain region and the Pacific Slope, and over the Atlantic coast. Separating these two high areas is a moderate depression, which extends from the lake region southwestward to Texas. This disturbance has caused cloudy weather in the vicinity of the Great Lakes, portions of the Mississippi Valley and the Northwest, and light precipitation in Minnesota, South Dakota, Wyoming, extreme Western Montana, Eastern Washington and Southwestern Oregon. Elsewhere in the United States fair weather continues, with local cloudiness (high fog) along the Southern California coast. Temperature changes have been slight and unimportant. The indications are for fair weather in Los Angeles and vicinity tonight and Wednesday, possibly with some cloudiness or fog late tonight or Wednesday morning.

FORECASTS. — Los Angeles and vicinity: Fair tonight and Wednesday; light, variable winds.

Pasadena, Redlands, Riverside and San Bernardino: Fair tonight and Wednesday.

SAN FRANCISCO, Nov. 1.—Forecast:

San Francisco and vicinity: Fair Wednesday; not so warm; cloudy at night; light north wind, changing to southwest.

Santa Clara Valley: Fair; not so warm; light north wind.

Sacramento Valley: Fair; not so warm; light south wind.

San Joaquin Valley: Cloudy; light west wind.

Southern California: Fair; light north wind, changing to south.

Arizona: Fair Wednesday and Thursday.

YUMA (Ariz.) Nov. 1. — [Exclusive Dispatch from the U. S. Reclamation Service.] Gauge height Colorado River, 14.20 feet.

SAN FRANCISCO MARKETS.

FRUIT, GRAIN AND PRODUCE.

[ASSOCIATED PRESS NIGHT REPORT.]

SAN FRANCISCO, Nov. 1.—Fruits—Fancy apples, 60; common, 30; berries—strawberries, 1.25@6.00; blackberries, nominal; huckleberries, 7@10; raspberries, 4.00@6.00; cranberries, 2.00@3.00; grapes, Isabella, 75@1.50; muscat, 75@1.25; pears, common, 50; fancy, 1.00; pomegranates, 60@1.50; persimmons, 60@1.00; quinces, 75@1.00; oranges, Valencia, 2.50@4.00; Mexican limes, 4.50@7.00; lemons, common California, 2.00; fancy, 4.00; tropical fruits, bananas, 75@2.00; pineapples, 2.00@3.50.

Flour—Family extras, 5.60@6.00; bakers' extras, 5.40@5.60; Oregon and Washington, 4.25@4.50; wheat shipping, 1.47½@1.57½; barley, feed, 90@97½; brewing, 1.00@1.05; oats, red, 1.70@1.75; white, 1.40@1.50; black, 1.25@1.40; millstuffs, middlings, $4.00@26.00; mixed feed, 25.00@26.00; rolled barley, 21.50@22.00; oatmeal, 4.25; oat groats, 4.25; rolled oats, 20.00@21.00; hay, wheat, 9.00@14.00; wheat and oat, 8.00@11.50; oat, wild, 7.00@9.00; oat, tame, 9.00@11.50; alfalfa, 7.00@12.00; straw, 25@40.

Receipts—Flour, 4510; wheat, 800; barley, 74,614; oats, 2200; beans, 2021; corn, 440; potatoes, 4285; onions, 960; bran, 270; middlings, 60; hay, 1140; straw, 5; hides, 350; wine, 25,800.

Beans—Pink, 4.25@4.85; lima, 4.65@4.85; small, white, 2.90@3.85; large white, 3.10@3.75; potatoes, Oregon Burbanks, 1.00@1.40; Salinas Burbanks, 1.30@1.65; Merced sweets, 1.30@2.00; onions, fancy, 1.50; common, 85; various—green peas, 4@5; string beans, 5@7; egg plant, 40@60; green peppers, 20@30; tomatoes, 25@30; summer squash, 1.00@1.50; garlic, 3@4; cucumbers, 25@75.

Butter—Fancy creamery, 32½; seconds, 30; fancy dairy, 29; cheese, new, 14@15½; Young Americas, 15½@16½; eggs, ranch, 52; store, 49.

Poultry—Live turkeys, 23@26; dressed turkeys, 27@30; roosters, old, 5.00@5.50; roosters, young, 6.00@6.50; broilers, small, 3.00@3.50; broilers, large, 3.50@4.00; fryers, 5.00@5.50; hens, 4.50@5.00; ducks, old, 6.00@7.00; ducks, young, 5.00@6.00; geese, 2.00@2.50; goslings, 2.00@3.00; pigeons, young, 1.50@1.75.

Calfboard Sales.

SAN FRANCISCO, Nov. 1.—Wheat, weak, no trading; cash, 1.47½@1.53½; barley weak. December, 1.01; May, 1.07; cash, 96¼@97½; corn steady, western State yellow, 1.55. Afternoon session: Wheat weak, no trading; barley, weak, December, 1.01; May, 1.06¾.

San Francisco Dairy Market.

SAN FRANCISCO, Nov. 1.—Butter, fancy creamery, 32½; seconds, 30; fancy dairy, 29; eggs, store, 49; fancy ranch, 52; cheese, new, 16@16½; Young America, 15½@16½.

Drafts and Silver.

SAN FRANCISCO, Nov. 1.—Silver bars, 56; Mexican dollars, 46; drafts, sight, 2; drafts, telegraph, 5.

SAN FRANCISCO CLOSING.

STOCK AND BOND QUOTATIONS.

(Furnished by Logan & Bryan, Members New York and Boston Stock Exchanges, Bradbury Building, Los Angeles.)

SAN FRANCISCO, Nov. 1. — [Exclusive to The Times.] The closing quotations and sales on the Stock and Bond Exchange were as follows:

Miscellaneous Bonds—	Bid.	Asked.
Associated Oil Co. 5s	94¾	.....
Cal. G. & E. G. M. & C. T. 5s	.....	80½
Contra Costa Water Co. 5s	.....	95
L. A. Gas & Elec. Co. 5s	94¾	.....
L. A. Ry. 1st C. M. 5s	.....	100
Market St. Ry. 1st C. M. 5s	100	.....
Oakland Transit Co. 6s	99½	99
Oakland Transit Co. 5s	.....	94
Sac. Elec. Gas & Ry. 5s	101	.....
S.F.R.R. Co. 1st Ref. 4s	96	96¼
S. V. Water Co. G. M. 6s	96¾	.....
Stockton Gas & Elec. Co. 6s	100	.....
U. R. R. of S. F. 4s	67	67½
Water Stocks—		
Spring Valley Water Co.	45¾	45½
Bank Stocks—		
American National Bank	129	135
Bank of California	264	267
First National Bank of S. F.	229	230
Powder Stocks—		
Giant Consolidated Co.	85	.....
Sugar Stocks—		
Hawaiian Com'l & Sugar	32½	.....
Makawell Sugar Co.	33¾	34
Onomea Sugar Co.	41¾	42
Union Sugar Co.	67	70
Miscellaneous Stocks—		
Associated Oil Co.	44¼	44¾
Cal. Fruit Canners' Ass'n	104	106
Cal. Wine Ass'n	37	37½
Pac. Tel. & Tel. common	40½	42

SALES—Morning session: 50 Associated Oil at 44¼; 4000 Associated Oil 5s at 94¾; 1000 City Electric 5s at 99¾; 2000 Pac. Tel. 5s at 99¼; 1000 Market Street 5s at 99¾; 2000 U. R. R. of S. F. 4s at 67¾; 2000 Southern Pacific Ref. 4s at 95¾; 1000 People's 5s at 93¾; 250 Pacific Tel. pfd. at 94; 50 Cal. Wine at 37; 40 Onomea at 42; 50 Makawell at 33¼; 20 Northern California Power at 62; 25 Associated Oil at 44.

SALES—Afternoon session: 2000 Pac. Tel. 5s at 99½; 42,000 Spring Valley Gen. 4s at 80½; 2000 People's 5s at 93¾; 2000 Associated Oil 5s at 94¾; 1000 Oakland Traction Con. 5s at 98½; 1000 U. R. R. of S. F. 4s at 67¾; 205 California Wine at 37; 75 Associated Oil at 44¼; 10 do. at 44¾; 20 Giant at 85; 20 Hawaiian Com'l at 32¾; 10 Makawell at 33¾; 40 Onomea at 42.

Comstock Quotations.

[Special Service to The Times by B. F. Taylor, 112 West Third street, Los Angeles.]

SAN FRANCISCO, Nov. 1.—Following were the opening and closing quotations in the leading Comstock mining stocks today:

Stocks—	Open— Bid.	Asked.	Close— Bid.	Asked.
Ophir	1.20	1.23½	1.17½	1.20
Mexican	1.15	1.17½	1.07½	1.10
Gould & Curry	.09	.10	.....	.10
Con. Va.	1.02½	1.05	1.00	1.02½
Savage	.....	.15	.....	.15
Hale & Norcross	.13	.....	.13	.15
Yellow Jacket	.55	.....	.45	.47
Belcher	.09	.....	.09	.....
Confidence	.....	.....	.....	.....
Sierra Nevada	.29	.31	.29	.30
Exchequer	.....	.....	.19	.....
Union	.28	.29	.24	.25
Challar	.....	.....	.06	.....
Potosi	.....	.....	.40	.45

New York Money Market.

NEW YORK, Nov. 1.—Money on call strong, 2½@4% per cent.; ruling rate and closing bid, 3%; offered at 4 per cent.; time loans very dull and firm; sixty days, and ninety days, 4%@5 per cent.; six months, 4¾@5%. Close, prime mercantile paper, 5½@6 per cent.; sterling exchange, steady at decline, with actual business in bankers' bills at 4.82 1-2@4.82 3-20 for sixty day bills, and at 4.85 for demand; commercial bills, 4.81¾@4.81¾; bar silver, 53; Mexican dollars, 46; government and railroad bonds steady.

Elgin Butter Market.

ELGIN (Ill.) Nov. 1.—Through an error the quotation on butter was given yesterday at 31½; the correct quotation is 30½; market firm.

Interest Computed Monthly on Savings Accounts.

Equitable SAVINGS BANK

First and Spring Sts.

Municipal Bonds

Tax Exempt In California

We own and offer, subject to sale, the following high-grade municipal bonds:

$100,000 San Diego County 4 1-2's, maturing October, 1915-1949

35,000 Kern County, California, 4 1-2's, maturing September, 1921

32,000 City of Los Angeles 4 1-2's, maturing December, 1931-1939

200,000 City of San Francisco 5's, maturing July, 1936-1954

46,000 City of Alameda 4 1-2's, maturing June, 1911-1926

12,000 Court House School District, Sonoma County, 4 1-2's, July 1911-1916

25,000 City of Colusa 5's maturing December, 1914-38

Prices to yield 4.30 per cent. and 4½ per cent., tax free, quoted on application.

N. W. Halsey & Co.

Union Trust Building, Los Angeles

424 California Street, San Francisco.

New York Philadelphia Chicago.

PAINS THAT RACK A TIRED BACK

KIDNEY TROUBLES are too little understood. Many a backache, many an obstinate rheumatic pain, is only a hint that the kidneys are out of order and need repair. The kidneys are the blood-filters—the sewers of the body. Sound kidneys mean good blood; weak kidneys mean bad, poisoned blood—backache, dizzy spells, swellings of the limbs or joints, too frequent, scanty or painful urination, brick-dust sediment, gravel, lame back, weak back, tired back. If you have any of these troubles, don't dally. Give the weakened kidneys quick help—use Doan's Kidney Pills for quick relief and a lasting cure.

DOAN'S KIDNEY PILLS CURE SICK KIDNEYS

"Every Picture Tells a Story"

YOU hear a great deal about uric acid trouble. This is only a form of kidney sickness. When weak, the kidneys pass off only a part of the uric poison. The rest remains in the body to irritate the nerves and disturb the organs. Uric acid causes heart trouble, sick headache, bad digestion, rheumatism, neuralgia, gout, dropsy and gravel. Doan's Kidney Pills relieve uric acid troubles by restoring perfect action of the kidneys. Sediment disappears, passages become free and regular, kidneys well. As you will see by reference to the opposite lower panel, we prove it by home testimony, and home testimony proves the merits of Doan's Kidney Pills everywhere.

DOAN'S KIDNEY PILLS CURE SICK KIDNEYS

LOS ANGELES PROOF

Lewis F. Hartgrove, 1212 E. Fourteenth Street, Los Angeles, Cal., says: "For some time I was annoyed by too frequent passages of the kidney secretions and I have every reason to believe that my kidneys were disordered by a fall I received. Finally I had my attention called to Doan's Kidney Pills and after taking a few doses, I could see an improvement. This medicine went directly to the seat of my trouble and the contents of one box restored my kidneys to a normal condition. I have been free from every symptom of kidney complaint since."

Mrs. J. H. Armstrong, 371½ San Julian St., Los Angeles, Cal., says: "In May, my name to be used in recommendation of Doan's Kidney Pills, after they had been of great benefit to me. For a long time I suffered from sharp pains in the small of my back and it was difficult for me to stoop or lift. I also had headaches and attacks of dizziness and a difficulty existed with the kidney secretions, the passages being too frequent. My strength and energy left me and I was in bad shape when I commenced taking Doan's Kidney Pills. They acted promptly and before long had restored me to good health. I take pleasure in confirming all I have ever said regarding Doan's Kidney Pills."

HOME TESTIMONY

8,000 MILES OF GOOD WORDS FOR DOAN'S KIDNEY PILLS

At the home offices of Foster-Milburn Co., in Buffalo, upwards of 50,000 home testimonials are stored in a fire-proof valut. 4,000 different cities and towns in the United States are represented. Wherever there is a good daily or weekly paper to tell the story, home testimonials are published. Set in type, these testimonials average three to five inches. This type, placed in a continuous row, would reach to the top of the highest mountain in the world and nearly a mile down the other side. The lines of type placed end to end, would reach a distance of over 8,000 miles, equaling the diameter of the earth. 8,000 miles of good words for Doan's Kidney Pills, told by 50,000 tongues! That tells a wonderful story. And this does not include the good words told in other tongues, in other countries all over the civilized world.

DOAN'S KIDNEY PILLS

Sold by all dealers—50c a box. Put up and guaranteed under the Pure Food Law by Foster-Milburn Co., Buffalo, N. Y.

If the Pain is There it's Your Kidneys

CURED IN FIVE DAYS

Hernia, Piles and Varicose Veins

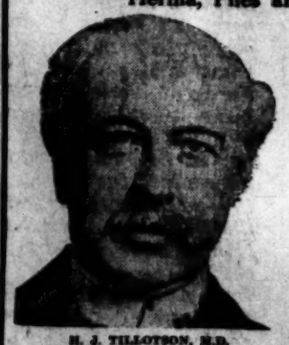

H. J. TILLOTSON, M.D. Established 10 Years.

Many Cures Cured Permanently in One TREATMENT. Ideal Time-Saving. Best Natural, Most Modern Detention from Occupation, Family or Home. A Radical and Permanent Cure. I Will Give $500 to Any Charity as a Guarantee That Every Statement in This Announcement Is True.

I cure rapidly, painlessly and at small expense. I will demonstrate actual results in your case. I will give conclusive evidence of my merit which is obtained and maintained by ability. I invite you to come to my office; I will explain my treatment for Hernia, Piles, Fistula, Varicose Veins, Rectal Ulcers, Skin Diseases, Kidney, Bladder and Rectal Diseases. I will give you free a physical examination; if necessary, a microscopical and chemical analysis of secretions to determine existing pathological and bacteriological conditions. Every person should take advantage of this opportunity to learn their true condition. Certainty of cure is what you want.

Varicose Veins

In the cure of Varicose Veins, Rupture and Associate Diseases of the Pelvic Region, I am successful in bringing to bear the curative power of Nature's forces in such a manner to supplant the old-time, wide-open surgical operations. Only it required several weeks to cure these conditions and the method which some still use is such as to endanger the life of the patient and requires a long period of convalescence. Now an absolute cure can be accomplished in a few days and with perfect safety.

TRUSSES SELDOM CURE RUPTURE.

Disregard for existing Hernias has cost many lives. The smallest hernia are the most dangerous to life, because of the increased liability to strangulation. I am aware that a great deal of fraud has been practiced on the public in connection with the alleged cure of Rupture, and when I say positively that I cure Rupture, to stay cured, I do not expect any one to accept my statement without investigation of my professional work. My claim to your confidence is based on absolute facts, accomplished results. A personal consultation. I will make a free examination and can explain every detail of your Hernia and demonstrate to you the curative value of the method I have discovered. I invite the careful investigation of any person who sincerely desires to be cured. I cure Rupture, in selected cases, with perfect safety, and entail no suffering, and do not detain you from occupation under Written Guarantee. Many cases cured to stay cured by one treatment.

PILES, FISTULA, RECTAL DISEASES.

These diseases are very common; most frequently found in persons of middle or advanced age; are exceedingly annoying, often very painful, and sometimes very dangerous, and frequently unfit one for pleasure or occupation. My treatment and successes are the result of years of experience; my treatment is kindly applied. I cure Piles without cutting. Some cases are cured by one or more treatments. If I do not cure your Piles, Fistula and other Rectal Diseases, my treatment does not cost you anything. Gentlemen in treatment for these troubles, treating many cases, so I guarantee a cure of Piles, Fistula, Fissures, Ulcers and all curable Rectal Diseases.

LIFE'S BLOOD STREAM.

The great clearinghouse of a person's body is the blood stream. Your blood cells are your bank account. Your only defence against disease is by and through blood corpuscles. My blood-making, blood-purifying remedies have been tried and proven. My blood-cell remedies nourish, strengthen and increase the blood cells and nourish the nerve centers. I want to prove to you at my expense that my blood-making, blood-purifying remedies give power to weak brains and life to nerve centers.

KIDNEY AND BLADDER DISEASES.

With these diseases you may have more complications than are presented by any other diseased organs. By my searching illumination of the bladder I determine accurately the diseases and by my microscopical examination and urinalysis I make sure of the condition of the kidneys, thus laying foundations for scientific treatment.

WRITTEN GUARANTEE.

Dr. Tillotson's written guarantee means a cure or no pay for services. I guarantee to cure certain diseases or refund every dollar you have paid me for my services. My services cost you nothing unless I cure your Varicose Veins, Hernia, Piles, Fissures, Ulcerations, or any disease I guarantee to cure. My terms are reasonable and no more than you are willing and able to pay.

READ MY BOOK—It contains information every young man, husband and father should have regarding himself. Book Sent Free to those who, in my opinion, will be benefited by it. Call or write before treating for disease or disorders.

Office Hours—9 a.m. to 12m.; 1 to 5 and 6 to 8 p.m. Sundays 9 a.m. to 1 p.m.

I Offer a Free Consultation and Examination

ENGLISH, GERMAN, SWEDISH, NORWEGIAN, DANISH, SPANISH SPOKEN.

H. J. TILLOTSON, M. D.

Entrance 234 South Broadway, Cor. Third and Broadway, Los Angeles.

Auction

This Morning, Wednesday, Nov. 2, At 10 A. M., Sharp, No. 636 West 30th St. Jefferson or Grand Ave. Cars.

Upright piano, furniture and rugs of 8-room cottage. Oriental rugs, also 5 passenger "Buick" automobile; at 1 p.m. House on lot 167x66 feet; to the highest bidder for cash. No reserve. Furniture will be sold by the piece.

California Auction Co.

Phones 4307. Broadway 4783. General Auctioneers. Office 322-24 S. Main St.

Auction Auction

We have for sale several stocks of merchandise consisting of confectionery stores, groceries, crockery, etc., we located in this city and nearby Southern California towns. Also a large assortment of fixtures of all descriptions, which can be had at a large reduction from the original cost price. Enquire at the Board of Trade, 603 Equitable Savings Bank Building.

REED & HAMMOND

AUCTIONEERS

—Offices—

747-749 So. Spring St.

Thos. B. Clark

AUCTIONEER

632 SO. SPRING STREET.

F1907. Broadway 1921.

WM. R. STAATS CO.

103-7 W. 4th St. Los Angeles. 63 S. Raymond Ave. Pasadena, Cal.

Municipal and Corporation

BONDS

Descriptive Circulars and Information furnished on request.

WANTED

Street Bonds and Warrants

THE EMPIRE SECURITIES CO., 502 Union Trust Building.

Snowball-Sullivan Co.

INVESTMENT SECURITIES. BUY CENTRAL OIL STOCK.

Members Los Angeles Stock Exch. 204-205 I. W. Hellman Bldg., L. A. 167-169 E. Colorado St., Pasadena, Cal.

BARROLL & CO.

Municipal and Corporation

BONDS

Los Angeles San Francisco

6% INTEREST PAID BY THE State Mutual Building & Loan Association 223 SOUTH SPRING ST.

AUCTION

MID-DAY CAFETERIA

COR. BROADWAY AND FRANKLIN STS., in basement.

THURSDAY NOV. 3, at 10 o'clock a. m.

The Furnishings of which have cost Thousands of Dollars, will be Sold at Auction.

140 Vienna chairs, 32 square tables, 2 large coffee urns, steam table, long counter, 6 long tables, Fairbank platform scales, 3 large gas fixtures, large steel range without a crack, "Case Make" sand oyes, pie safes, large and medium refrigerator, electric fans, large assortment of good cooking utensils, stock kettles, bread cutting machine and table, potato mashing machine, 580 trays, 400 silver, quantity of glassware, 50 meat dishes, gas ranges, large boiler truck, step ladder, office desk, couch, fireproof safe, mirror screen, National cash register, library table in oak, settee, velvet rug, partitions and door, large water cooler, 200 water glasses, checks and rack, mission stock, high chair, office counter and chair, railings, quantity of linen, 100 gallons canned fruit, Coca, clean and all like new, and will be sold on above date.

REED & HAMMOND, Aucrs. Office 747-749 S. Spring. Broadway 1921.

F2343.

AUCTION

THURSDAY, NOV. 3, 10 A. M.

621 West Vernon

The complete and desirable furnishings of a private cottage, consisting in part of round oak rockers and armchairs, library tables, fumed oak ladies' desk, oak dressers and chiffoniers, pretty pictures, lace curtains, dishes, enamelled iron beds, springs, fine mattresses, fumed oak 5-ft. extension table and dining chairs to match, potted plants, woven wire cots, rockers and chairs, body Brussels art squares, small rugs, kitchen tables and chairs, utensils, in fact the most complete and desirable furnishings of city cottage. All the above are same as new. Take Grand ave., 44th street cars to Vernon avenue. RHOADES & RHOADES, Auctioneers.

Phones—Main 1259. F1359

AUCTION

Furniture, Carpets, Etc.

Wednesday, 10 A. M. and 2 P. M. 850-52 So. Main St.

An unusually large and desirable consignment from two private residences removed for this sale includes all kinds of furniture, household goods, bric-a-brac, stoves, office furniture, etc. Seats for all.

RHOADES & RHOADES. Phones Main 1259 Aucrs. F1359

AUCTION

Thoroughly Modern 5-Room Cottage. Lot 46x128.

1048 Mariposa Ave. Monday, November 7th

AT 2 O'CLOCK P.M.

Cottage is modern and in first class condition. Built-in buffet and wardrobe, brick built-in fireplace; large rear screen porch. Paneled walls in living room. Street work and sewer in and paid for. An ideal Main home. This property will positively be sold as we have received instructions to sell it without limit or reserve.

THE R. H. STROUSE CO., Auctioneers.

Auction

Restaurant 3725 Pasadena Ave.

will be sold at auction (as a whole or by the piece.)

Wednesday, Nov. 2nd., 10 A. M.

Counters, cash register, tables, chairs, water cooler, refrigerator, stools, linoleum, clock, new direct action gas range, hot plate, dishes, kitchen ware, lot other goods, everything now, only used short time, sale positive. The R. H. STROUSE CO., Auctioneers.

AUCTION

LOS ANGELES AUCTION & COMMISSION CO., J. Sparman, Auctioneer, 401-403 N. Main st., Phones: Broadway 1567, Main 7719.

We will SELL your store, household goods or other property on commission, and guarantee the best results.

We will BUY for cash, and guarantee to pay the highest prices.

THE CITY
AND ENVIRONS.

TODAY AND TONIGHT.

THEATERS.

Auditorium—Bevani Opera Company.. 8:15 p.m.
Belasco—"The Blue Mouse" ..... 8:15 p.m.
Burbank—"The Eternal Three" ..... 8:15 p.m.
Grand—"The Maid and the Mummy" ..... 2:15 and 8:15 p.m.
Majestic—"Mary Jane's Pa" ..... 2:15 and 8:15 p.m.
Mason—"Her Husband's Wife" ..... 8:15 p.m.
Los Angeles—Vaudeville ..... 2:45 and 7:45 p.m.
Orpheum—Vaudeville ..... 2:15 and 8:15 p.m.
Pantages—Vaudeville ..... 2:45 and 7:00 p.m.

SPORTS.

Baseball—Portland vs. Vernon, at Chutes Park ..... 2:30 p.m.

"THE LAND AND ITS FATNESS."

Permanent exhibit at the Chamber of Commerce building on Broadway.

BUREAU OF INFORMATION.

Times Office, No. 531 South Spring street.

NEWS AND BUSINESS.

Lark Ellen Annual.

The annual meeting of the Lark Ellen News and Working Boys' Home Society will be held at 2 p. m. today, at the home at No. 428 East Whittier street.

Death of Mrs. Homer.

Mary A. Homer died yesterday at the residence at No. 614 Bonnie Brae street, aged 67. She was the mother of Clara B. Homer, who has been secretary of the Church Federation five years. Mrs. Homer was a widow. She came nine years ago from Ohio, where her son lives.

First in From Aqueduct.

Lester Mores, with a large white Locomobile flying a blue flag, was the first to return from the Times-Chamber of Commerce excursion along the Los Angeles aqueduct, according to all reports, having returned about 7 o'clock last night. Half a dozen more cars came in later.

Police Hold Chickens.

Despite the fact that poultry prices are at their best, five plump chickens are roosting in the basement of the Central Police Station awaiting an owner. They were turned over to the police yesterday by Joe Hynes, who conducts a bakery at No. 1111 Santa Fe avenue. He found them in a sack in an alley near Sacramento and Le Grand avenues early yesterday morning.

Red Cross Officers Elected.

At the annual meeting of the Los Angeles Branch of the American National Red Cross Society held yesterday at the Ebell Club House, officers were as follows: President, Perry Weidner; first vice-president, Rt. Rev. T. J. Conaty; second vice-president, Rt. Rev. Joseph H. Johnson; third vice-president, H. W. Frank; secretary, Mrs. George H. Kress; treasurer, Lieutenant S. V. McClure.

For Conductor's Family.

"C. J. S." handed $20 to The Times yesterday for the relief of the family of Joseph Ostrow, the Pacific Electric conductor who lost both legs while trying to save a drunken man from a similar fate. "A Friend" sent $1 to The Times for the same purpose. This makes a total of $56 received by The Times for this family. Thirty-five dollars of this has been sent to Ostrow through the Pacific Electric, and the remaining $21 will be delivered today.

Anti-Suffragists to Meet.

A meeting of the Southern California Association Opposed to Women's Suffrage is announced to be held at the residence of Mrs. L. N. Brunswig, No. 2640 West Adams street, tomorrow afternoon at 3 o'clock. Among the papers to be read setting forth reasons for the attitude of the association will be addresses by Mrs. George A. Caswell, president, and Mrs. Otto Neher. Those, other than members, desiring to attend are requested to call at the office of the association, Room 322, Exchange Building.

Masons' Honors Tonight.

Members of Southern California Lodge, F. and A. M., have completed arrangements for the reception to be given this evening at the lodge rooms at Pico and Figueroa streets in honor of Dana Reid Weller, recently elected Most Worshipful Grand Master. The grand lodge will be convented in full form and Leo Youngworth and Dr. Thomson will be installed by Grand Master Weller as officers of the grand lodge. A banquet will follow at which Past Grand Masters J. A. Foshay, M. H. Flint and H. S. Orme will speak.

BREVITIES.

Our Women's Department is winning most favorable comment from critical buyers. Not only do we give the best values in Tailored Suits for Women, Misses and Girls, but we are showing many exclusive styles that are well worth coming to see. Splendid assortments of Women's Suits and Auto Coats—and smart Tailored Dresses. Come in and make yourself at home—we are glad to show you. Harris & Frank, 437-443 S. Spring st.

At the Postal office: Walter Collins, W. H. Whittier, J. A. Rummel, N. L. Josey, Mrs. Grace Gibson, Mrs. Bessie Webster, M. J. Dickenson, Ed. Tarpley, A. B. Kusick, Milton A. Ellis, Isaac W. Norcross and P. M. Shirey.

Chattel mortgage auction sale of the most expensive stock of Chinese and Japanese goods ever offered in this city commences this afternoon at 2 p.m. at 748 South Broadway. Sale 6 days only.

Thousands of andirons, fire sets and basket grates retailed at wholesale prices at J. W. Frey's Mantle House, Corner 12th and Los Angeles streets.

Wanted—to buy few copies Aug. 12, Aug. 14, and 28. Call Information desk, Times office, 531 So. Spring st.

Hotel Rosslyn and Natick. Best 25-cent meals. Sunday eve., 35 cents.

Idyllwild stage from San Jacinto twice a week during fall and winter.

QUILT CONTES.

Prizes Awarded at the Broadway Department Store to Los Angeles Ladies.

More than 160 beautiful quilts were entered in the local Revolutionary Quilt Contest which closed yesterday at the Broadway Department Store. The three prizes given by the Los Angeles store were awarded to Mrs. L. B. C. Brundige of No. 715 West Forty-seventh street, Mrs. Robert M. Yost of No. 950 Euclid avenue and Mrs. J. D. Haskins of No. 2515 West Jefferson street.

The contest was planned by the manufacturers of the Reddisode Cotton Batts and each of its local distributors received and displayed all quilts entered during the past week. A committee appointed by the Broadway store yesterday afternoon awarded the local prizes of $25, $15 and $10.

This trio of quilts will be photographed and the historic and artistic value of each together with the age will be sent to the Reddisode Co., where they will be entered in the national contest and considered with the others received from the different cities.

The judges appointed by Goodin, Redd & Co., will award the money prizes amounting to $500, after November 15.

"I am pleased to recommend Chamberlain's Cough Remedy as the best thing I know of and safest remedy for coughs, colds and bronchial trouble," writes Mrs. L. B. Arnold, of Denver, Colo. "We have used it repeatedly and it has never failed to give relief." For sale by all dealers.—[Adv.

HELPED.

WEALTHY MAN AIDED FRIENDS.

ACTED IN THE CAPACITY OF BANKER TO MANY.

Late Richard O'Neill, Whose Estate in San Diego County Has Been Appraised, Assisted Numerous Persons—County Highway Bonds Meet Good Demand.

SAN DIEGO, Nov. 1.—The report of appraisers of the estate of the late Richard O'Neill inventories property not willed at a valuation of $400,692.48. This amount is exclusive of the Santa Margarita ranch and properties in the wholesale district of San Francisco, each being worth at least $1,000,000.

The appraisers' report shows that the wealthy rancher in a way acted in the capacity of banker to many persons in this county. Among the assets of the estate are two promissory notes, one for $35,000 and one for $60,000 given by Chas. S. Hardy, secured by a mortgage on Hardy's business property. Also a note and mortgage given by Johnson & Connell aggregating $21,000; a note and mortgage for $11,000 given by J. Chauncey Hayes and a note and mortgage for $10,000 given by the Simon Levi Company.

The report also shows that the estate received from James L. Flood, as final settlement of a former partnership, the sum of $140,369. The value of the Santa Margarita ranch is not included in the inventory.

With the close of this week's engagement attractions of the Orpheum circuit will no longer visit San Diego. Manager J. M. Dodge, of the Garrick theater, where the Orpheum acts were booked, states that because of lack of support he is obliged to cancel the bookings. Subscribers to seats, Dodgeavers, failed to keep their agreements. It is stated that in the near future the Garrick will pass into the hands of Sullivan & Considine.

BANK SELLS BONDS.

The Bank of Commerce & Trust Company has sold to N. W. Halsey & Co. $100,000 worth of the San Diego county highway bonds at a net profit of $4.30 over the premium paid the county. Financiers say the demand for local bonds is evidence that bond firms regard California securities among the best sellers on the market. To date the Bank of Commerce & Trust Company has taken up $600,000 of the $1,250,000 issue for good roads. Coupons returned to the county treasurer show that investors in all parts of the country are in possession of a block of the bonds.

Local firemen who took part in extinguishing the fire in the hold of the freighter Alaskan are to be rewarded with a cash donation to the relief fund. The presentation is to be made by officials of the company at a date when the Alaskan will next be in port.

The City Council has confirmed the appointment of J. M. Newkirk as auditor to succeed F. F. Woodford resigned.

The San Diego Chapter of the Red Cross elected Lyman J. Gage as a delegate to the National meeting to be held at Washington next year. Officers elected are: Chairman, Mrs. Geo. H. Ballou; vice chairman, Dr. Marie Averill; secretary, Mary J. Gale; treasurer, L. A. Bleckman; members executive board, Ernest E. White, Julius Wangenheim, M. German, Dr. Emma Reed, Mrs. W. B. Brust, Mrs. W. H. Holcomb.

UNIQUE AND OLD.

W. W. Todd of No. 600 West Vernon avenue possesses an unique paper which is almost one hundred years old. It is the original administration powers taken out by Mrs. Mary Watkinson for the estate of her husband, Stacy Watkinson of Burlington county, New Jersey, who was the grandfather of Mr. Todd. The seal of the county and the writing are very legible. Accompanying the old paper is a silken badge which showed that Stacy Watkinson was a member of that ancient organization called the George ... ington Benevolent Society.

VITAL RECORD.

MARRIAGE LICENSES.

The following marriage licenses were issued yesterday. Name and age given.

ALCHEVICH—LAZAREVICH. Paul Alchevich, 26; Mary Lazarevich, 26.
AKERS—YOUNG. Eddie Akers, 21; Ruth M. Young, 17.
ARVIN—DANHORST. Alva G. Arvin, 35; Josephine Danhorst, 28.
BELLOWS—ESTAPPY. Alford W. Bellows, 24; Rose Estappy, 17.
BROWN—BARKELEW. Arleigh A. Brown, 23; Bessie A. Barkelew, 21.
CARTER—KNECHT. William Carter, Jr., 24; Minnie C. Knecht, 24.
CLARK—M'CABE. Andrew Clark, 35; Esther McCabe, 28.
CLARK—MELSON. Harry R. Clark, 34; Clara M. Melson, 26.
CLARK—SMITH. Arthur C. Clark, 25; Eda Smith, 22.
HAGEN—CALLOPY. William H. Hagen, 53; Katharine Callopy, 26.
HUMPHREY—VAN LAUER. Arthur C. Humphrey, 30; Emma Van Lauer, 18.
HYDE—CHAPMAN. Lloyd Hyde, 20; Myrtle Chapman, 20.
JEVISCH—STRANDBERG. Herman Jevisch, 46; Emma Strandberg, 49.
KUZWICH—BIBICA. Marin Kuzwich; Kate Bibica.
MAYHEW—RAY. Harry E. Mayhew, 34; Dorothy Ray, 28.
M'FEETERS—EDGERLY. David F. McFeeters, 65; Pearl Edgerly, 39.
NUNES—HERNANDEZ. Runigo Nunes, 20; Donassie Hernandez, 18.
O'MALLEY—RAUDEN. Patrick O'Malley, 32; Lillian C. Rauden, 21.
PILTZ—CALLAGHAN. John Piltz, 55; Margaret M. Callaghan, 34.
ROCHA—GEYAN. Pablo Rocha, 48; Jesus Geyan, 26.
ROSSO—BISSELL. Randolph F. Rosso, 20; Edith G. Bissell, 18.
SACKSTADTER—LASING. Frank M. Sackstadter, 28; Rose E. Lasing, 40.
SHENK—TWITCHELL. Harry J. Shenk, 27; Belle Twitchell, 29.
SMALLEY—CAREY. Walter E. Smalley, 19; Estelle N. Carey, 18.
SMART—MESEKE. William Smart, 27; Emma Meseke, 29.
SOBIERAJ—SWANTEK. Richard Sobieraj, 20; Wanda Swantek, 18.
THOMAS—M'MILLAN. John W. Thomas, 29; Carrie M. McMillan, 25.
TORRANCE—FOX. James A. Torrance, 36; Winifred V. Fox, 25.
WALSH—BYRNE. David A. Walsh, 40; Margaret Byrne, 37.
WEBSTER—WALDBONER. Lester A. Webster, 32; Pauline Waldboner, 36.
WHITELAW—GOVERAN. Chester R. Whitelaw, 27; Inez F. Goveran, 26.
WILLIAMSON—VOSLER. Winfield S. Williamson, Jr., 24; Ida V. Vosler, 23.

BIRTHS.

Names, sex, place and date of birth.

BROGUIRRE. Louise and Louis. Boy. 849 Birch street, October 16.
BOURDEN. Lucie and Etienne. Daughter. 2558 West Pico street, October 4.
JEVANDAN. Louise and Joseph. Daughter. 734 Central avenue, October 19.
MATTSON. Jeanie and P. N. Boy. 736½ Central avenue, October 27.
STEWART. Alice and Hugh. Daughter. Los Angeles, October 31.

DIVORCE SUITS FILED.

CHRISTIENSEN. Margaret against James P.
HARRING. Winnifred against Walter.
HARDIN. John M. against Adelaide U.
HOWARD. Anna M. against William D.
MALLETT. Isabel against Arthur.
McQUOWN. Ella L. against James F.
MENDIBLEY. Taidro against Eliza.
MILLECAN. Frances against William.
NEEVINAN. Cleo C. against Clyde C.
RIBSTON. Henry against Isabel B.
TATE. Jennie against William.

DIVORCE DECREES GRANTED.

CONLEY. Annabel from Raymond L. Desertion.
FELDNER. Georgia A. from Gustave. Extreme cruelty.
HAAS. Bessie Maud from Gustave W. Extreme cruelty.
KAVANAUGH. Hazel from Richard. Extreme cruelty.
NEALE. Alta from W. Arthur. Desertion.

Phenomenal Jewelry Opportunity

Geneva's Entire $150,000 Stock Sacrificed

The most phenomenal jewelry buying event Los Angeles ever knew. Prices absolutely cut in half. An unusual and extraordinary opportunity to supply every gift need for Christmas and other occasions. The time to take advantage of this opportunity is NOW—Today.

GENEVA Watch and Optical Co.
305 South Broadway

A Real Tonic
Good Samaritan Port Wine
Pure and invigorating. A strength giving tonic for the convalescent, enjoyed also by well folks. In bottles only. $1
Southern California Wine Co.
Phones—10104; Main 332.
518 SO. MAIN STREET.

"The Exclusive Specialty House"
Myer Siegel & Co.
251-255 South Broadway.
ON THURSDAY
Special Sale
OF WOMENS' AND MISSES'
Dresses AT $22.50

For Thursday (not today) tomorrow, we have arranged a special sale of Dresses that no woman within reaching distance of the store can afford to overlook.

Included are Street and Walking Dresses. Party and Dancing Frocks, in plain or satin stripe, chiffon, silk, wool and serge Dresses in about two score of different styles to choose from.

We will not state comparative values, but suffice it to say that the special price $22.50 is in many instances, Half present value.

OFFICIAL DEATH LIST.

Name and place of death—	Age.	Date.
PIERCE, Anthony R. Los Angeles	77	31
VOIGHT, Caroline. Los Angeles	79	30

DEATHS.

With Funeral Announcements.

CHASE. At No. 1249 East Forty-sixth street, October 31, Frank J. Chase, beloved husband of Lydia and father of Harold Chase, a native of St. Paul, Minn., aged 38 years. Funeral today at 2 p.m. from the parlors of Cunningham & O'Connor, No. 1021 South Grand avenue. Interment, Rosedale Cemetery. (St. Paul papers please copy.)

DE RUDIO. At his residence, No. 1239 New England avenue, November 1, 1910, Mr. Charles C. de Rudio, husband of Eliza de Rudio. Funeral and interment private.

HAMMOND. In this city, October 31, 1910, Thomas D. Hammond, father of Milton E. Hammond, aged 75 years. Funeral services at the chapel of the Rosedale crematory, Wednesday, November 2, at 2 p.m. Funeral private. Please omit flowers.

MACY. At the family residence, No. 519 Plymouth street, November 1, 1910, Oscar Macy, aged 51 years, father of Oscar A., Estelle and Alice Macy and Irene Macy Whitney, brother of Obed Macy and Lucinda M. Foy of this city and William Macy and Urania Cheeseman, Medford, Or.; Mrs. Thirsen Evans of Oakland, and Mrs. Nancy Woodruff of Nevada City, Cal. Funeral from chapel of Pierce Bros. & Co., Eighth and Flower, Thursday, November 3, 1910, at 10 a.m. Interment, Rosedale Cemetery.

M'GANNON. November 1, 3:25 p.m., Mrs. E. E. McGanne, aged 73 years. Funeral Thursday, 10 a.m., from residence, No. 954 East Eleventh street.

NORTH. At No. 1623 Ingraham street, November 1, Lillie M. North, widow of the late George M. North, aged 69 years; surviving, her daughter and son, Mrs. E. A. Stroup at Pachuca, Mex., and Wheeler O. North of Goebilt, Borneo; Marian, daughter of George M. North; Esther M., widow of the late Edmund D. North, and sister of Mrs. F. O. Wymans of Los Angeles and Wheeler J. Bailey of San Diego, Cal. Funeral from the late residence, Thursday, November 3, at 3 o'clock. No flowers.

STEWART. In this city, October 30, Miss Annie Stewart, aged 45 years. Funeral from the chapel of Pierce Bros. & Co., No. 939 South Flower street, November 2 at 2 p.m.

FUNERAL NOTICES.

SOUTHERN CALIFORNIA ASSOCIATION OF THE MILITARY ORDER OF THE LOYAL LEGION, U. S.

Companions will please attend the funeral of our late companion, Capt. C. C. de Rudio, to be held Thursday, November 3, at 2 p.m., at his late residence, No. 1239 New England street.
GEN. ADNA R. CHAFFEE, President.
CHARLES S. GILBERT, Secretary.

The Funeral Committee of the Fraternal Brotherhood are requested to attend the funeral of Brother Frank J. Chase of La Grande Lodge, No. 8, Wednesday, 2 p.m., at Cunningham & O'Connor's. Interment, Rosedale Cemetery.
O. W. BAILEY, President.
S. L. BASFORD, Secretary.

Funeral services for Oscar Ruppel will be held at the chapel of Pierce Bros. & Co., No. 939 South Flower street, today at 4 p.m.

Orr & Boothe Co.
Successors to Orr & Edwards Company,
Funeral Directors and Embalmers.
Now in our new chapel, 12th and Hope sts.
Sterling S. Boothe, Pres. John D. Faris, Secy.

Free S. & H. Green Trading Stamps on all orders for beer, wines and liquors. Old Plantation Distilling Co., 108-110 South Broadway. Phone Home A1272; Main 3841.

Robt. L. Garrett & Co., Undertakers.
No. 1227 South Flower street. Main 73, F7323.

Peck & Chase Co., Undertakers.
1223-25 S. Figueroa st. Lady assistant. National Casket Co., caskets. Tel. Main 61, 62727.

If You Want to Go East C. Haydock, Agent Illinois Central R.R., 112 West Sixth.

25c Bar Castile Soap 15c

Women's Black Hose "Seconds" at Half
Regular 25c Grades, Today Pair 12½c
THE imperfections are so slight that less scrupulous manufacturers would bill them out as perfect goods. Made of fine maco yarn and regularly finished; full fashioned. The average woman would wear them out without ever detecting the fault. 100 dozen pairs Today at half price. Pair.....

DAYLIGHT STORE. SUNSET M-1011; Home 10...
Jacoby Bros.
321-323-325 South Broadway
"SOMETHING NEW EVERY DAY."

THIS GREAT $20.00 SUIT SALE

Third Floor

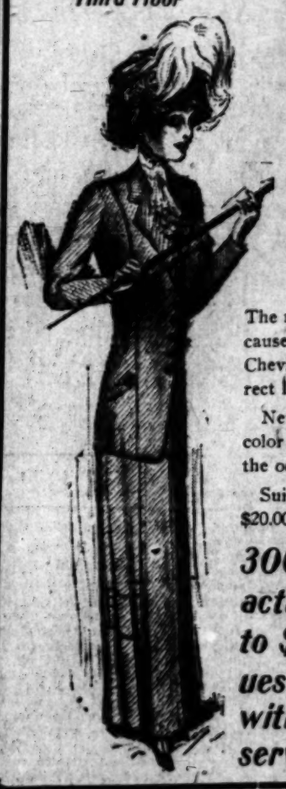

Third Floor

Scheduled for Today

Contains Absolutely Unparalleled Values in Strictly Tailored High-Class Exclusive Model Suits—Regular $35 to $40 Values

A prominent New York suit manufacturer, retiring from business, sells us his entire stock of new Fall and Winter Model Suits, made to retail at from $35.00 to $40.00, at a price that enables us to offer you the Greatest Real Suit Value chronicled in the newspapers of Los Angeles this season.

The material not represented in this wonderful showing is simply absent because undesirable. There are Broadcloths, Serges, Boucles, Worsteds, Cheviots, Tweeds, Basket Weaves, Mixtures and Rough effects, etc. Correct length coats, with guaranteed two-season wear satin linings.

Newest style skirts, including smart plain models, with Habit back. The color range includes every popular fall color and black. All sizes, as well as the odd numbers from 37 to 53.

Suits you can't duplicate under from $35.00 to $40.00. Today at Jacoby's, $20.00. Extra saleswomen to wait on you—Alternations guaranteed.

300 Suits, actual $35 to $40 values offered without reserve at . . .

$20

Jacoby's for every woman with a suit want today

And take it from us that when you come here, it's a case of no pay if you're not suited. When a tailor gets to the point where he can make a suit to your measure without a try-on, in 24 hours, and guarantee the fabric, the workmanship and the fit, he has advanced beyond most men of his calling.

Look over the new Chantecler shades we're showing at... $35
Suits to Order $20, $30, $40
Intermediate Prices. And Better
A.K. BRAUER SUCCESSOR TO BRAUER & KROHN
"TAILORS TO MEN WHO KNOW"
128-130 S. SPRING
COR. FIFTH & SPRING 114 S. MAIN

Lowest PIANO PRICES EILER'S MUSIC HOUSE
244 S. Broadway

Get in on the Ground Floor
Stock Now 40c Share
South California Building and Development Co.
See us at 641 So. Main St.

Cemeteries.

Evergreen Cemetery
(The Los Angeles Cemetery Assn.)
Boyle Heights, near City Limits. Operated under perpetual charter from Los Angeles city. Modern chapel and crematory.
Office, 319 Bradbury Building.
Phones—Main 8571; A1466.
Cemetery—Home D1088; Boyle 9.

Rosedale Cemetery
An Endowed Memorial Park, noted for its natural beauty; Endowment Fund for perpetual care, over $250,000; modern Receiving Vault, Chapel, Crematory and Columbarium; accessible. City office, Suite 103-104 Exchange Bldg., N. E. cor. 3rd and Hill sts. Phone Main 905, A3629. Cemetery Office 1831 West Washington st. Phone 72888, West 80.

Hollywood Cemetery
Rolling lawns, trees, shrubbery, and beautiful lakes. MODERN IN EVERY RESPECT. Situated in the most beautiful section of Southern California, the ideal location, just inside Los Angeles city limits. Melrose and Colegrove car lines to grounds. A CEMETERY THAT IS SELECT
A1181. 289 Laughlin Bldg. Main 842.
Cemetery Phones—52035. Hollywood 512.

Forest Lawn Cemetery
Non-Sectarian
Conducted on the park plan under perpetual care. It comprises 125 acres surrounded by beautiful foot-hills in the Fernando Valley, just outside Los Angeles city limits.
City office, 304 Wright & Callender Bldg.
Cemetery office, Tropico, Cal.

Free Lecture
Wednesday Night

The Truth Curative Institute extends a cordial invitation to the Opening Exercises in their new hall, 338½ S. Hill st., Wednesday, Nov. 2d, 8 p.m. The speakers will be Dr. H. S. Tanner, he of Fasting Fame; Mrs. Elsie Louise Morris, M. D., and Prof. Edward B. Warman, A.M., the well-known teacher of Physical Education. Mr. Warman will preside. Free to all who are interested in obtaining and retaining HEALTH.
"NO COLLECTION."

The Chic Millinery
316 West 4th Street
Plumes at a Big Sacrifice For Three Days

$15.00 Plumes	$ 9.50
20.00 Plumes	12.50
30.00 Plumes	18.50
50.00 Plumes	27.50
75.00 Plumes	39.50

Also a beautiful line of Winter Flowers
Don't forget the place
The Chic Millinery
316 West 4th Street

SANITOL
Purest, best and most economical for you.
Polishes the teeth and keeps them white.
Tones up the gums and keeps them healthy.
Buy a tube today.
25c everywhere
TOOTH PASTE

Don Lee
CADILLAC AGENCY
1213 S. Main Street.
Main 8440. F1113

Real Estate Directory

VAN NESS AVENUE SQUARE
THE M'CARTHY COMPANY,
201 North Broadway. Phones: 8941; Main 1202. WALTER G. M'CARTHY, 829 W. P. Story Building. Phones: F2111, Main 3723.

40 Acres Alfalfa Land
Near Fresno. Cheap Water. $40 PER ACRE. EASY TERMS.
EMIL FIRTH,
319 W. 4th, bet. Broadway and Hill
A8105. Main 2843.

CENTRAL SQUARE
—on easy payments—in the "Shoestring Strip," directly in the path of the city's growth toward San Pedro Harbor.
DANIEL STONE & CO
115-116 Henne Bldg. Los Angeles

Dalton Westerly Tract
Location Vermont ave., Budlong ave., 84th and 86th sts. Large lots, 14 ft. alleys, 12 ft. parkways, planted to palms, 5 ft. walks; first-class street work, city inspection, near large city school. 3 car lines. Prices $350 up; cash discounts or easy installments. Two modern homes to be built immediately. Moneta ave. car marked 84th to Vermont.
F. P. DALTON, Agent and Part Owner.
Phone 28453. Office 8455 Vermont

Yucaipa Valley
Red Apple Land
Ask for particulars.
Redlands, California, or
320 West 6th st., Los Angeles
Main 2201; F2202

Fresno Valley Alfalfa Lands
$35 and up. Easy terms. Buy from owners.
CRAIG & PINGREE,
649 P. E. Building.
Phone: F7780; Main 4254.

Mercsed County Land
Large or Small Tracts
See
HINCHLIFFE-COLLINS CO.
223 Story Building

WHY LOOK FURTHER?
We have for sale in Southwest section, 6-room, modern, strictly up-to-date bungalow $3300 small cash payment, balance like rent, see us for others also.
Campau-Schuyler Realty Co.
716-718 Broadway Central Bldg., 424 S. Broadway.

"Seaside Terrace"
Apartment Sites.
Best Investment in So. California
Address CARL F. SCHADER,
SANTA MONICA.

Angeles Mesa
Where the Cool Sea Breezes Blow
E. A. FORRESTER & SONS, INC.
Forerster Bldg., 640 S. Broadway
Home 10701 Broadway 2121

Colorado River Lands
Ask for Booklet TODAY
W. I. Hollingsworth & Co.
123 West Sixth Street

IOWA COLON...
...000 acres with free water ... acre to October 1st.
IOWA LAND & WATER ...
228 West Second ...

Rental Departm...
For Stores, Offices and ...
ROBERT MARSH & CO.
Security Bldg., Main ...
Telephone Exchange 13 ...
Fifth Street.

HILLCRES...
Arlington Heights
On high mesa between Western Ave. and Adams Sts. Best buy in Los ...
SELOVER & WHITTIER
Selling Agents with
STRONG & DICKINSON
147 S. Broadway

Weekly Excursions to ...
CORCORA...
See NEWPORT & MILES ...
Gen. Agents for Security ... Loan Co. 204-209 Central ... Sixth and Main.

Sacramento Valley Irrigation Co.
Largest irrigation project in California, most perfect irrigation ever undertaken. Get free information matter from H. L. HOLLENBECK CO., Sales Agents. VERNON L. HOLLOW, Resident Mgr. Suite ... tral Bldg., Los Angeles.

Verdugo Canyon ...
Is the place for you. ... trees, running brooks. Send for ... let.
Jno. A. Pirtle, ... BUILDING

ORANGES MEAN MONEY
One-fifth Down
And Nothing a Year
Buys a Full Bearing Grove
(Send for Booklet)
R. J. WIDNEY,
General Sales Agent,
340 Lankershim Bldg., 120 W. Third
Phones: Main 8189, A3502.

Oleum Development
The best speculative purchase of the oil stocks. Full information furnished, and orders executed by
FIELDING J. STILSON CO.
305 H. W. Hellman Bldg.
Home 10281. Main ...
Horse for Ton ...

BEVERLY HIL...
PERCY H. CLARK CO.
311 H. W. Hellman Bldg.
Main 672.

The Walker Portl...
See Our ... Bungalow
4 Rooms and ...
(In Exhibition ... 340 S. Grand ...)
P. O. ...
Asbestos Lined
F1956. Bdwy 3696.

New "Walkover" ...
BOOTSHOP
No. 3, 623 South Broad...
J. F. Hughes, Pro...

XIXTH YEAR

Exc... Gov... Wr... Mil... Dis...
Today f... o'clock ... and exc... for after...
Amon... Halle, ... other fan...
Come ... are when...

50c and...
Twenty dozen smart, sna... ed for today's selling at h...
Jeweled affairs in d... styles; composition pearl ... ors and sizes. None worth ... 50c values .....

Handsome ...
An unusually large stock of ... els for the holiday trade will ...
Plain or fancy figured huck t... scalloped edges at.....
Extra large and fine huck a... with hemstitched ends at $1.00
Either of these lines is suff... work on. —Linen Dept.

Embroidered Flannels
The prettiest embroidered wi... and the best for the money, ... today. You should see them.
Styles and designs suitable for ...
Splendidly complete assortments ... 75c, 85c, $1.25, $1.50 and $2.00 y...

Removal Sale Pianos
Six Grand Pi...
To Go at $5.00 Ea...
The greatest opportunity during our ... sale will be offered for the next few days. Grand Pianos are almost new—including three Kranich & Bach, one Sohmer, and two Kurtzmann. Removal Sale price $500 each. Terms will be made to suit.
In addition to the above, we offer two special bargains in Grand Pianos—including one Knabe at $350, and one Decker Bros. Grand. Concert size, at $400. If you want a fine Piano, this is your opportunity.
Tickets for the Times Relief Fund Performances of "Arizona," to be given by the L. A. Dramatic Club, November 3 and 4, are on sale at our store.
GEO. J. BIRKE...
STEINWAY, CECILIAN AND VICTOR DEALERS 345...

PEERLESS
H. O. HARR...

There is nothing which adds so ... living as a plentiful supply of Hot ...
Gas Water ...
it is always possible to secure Hot ... and the cost is only a few cents. G... by all Dealers.
Los Angeles Gas and ...
645 South H...
Phones: Sunset, Main 89...

The Bootery ...
CHRISTOPHER'S HOT ...
Take a cup on the way home.
341 SO. SPRING.
551 SOUTH BROADWAY.

Los Angeles Daily Times

XIX TH YEAR — WEDNESDAY MORNING, NOVEMBER 2, 1910. — On All News Stands, Trains and Streets. 5 CENTS

R 2, 1910.—[PART I

SUNSET M-1011; Home 1011

y Bros
South Broadway
NEW EVERY DAY."

T SALE
Third Floor

irectory

WA COLONY
...res with free water. ...
October 1st.
...A LAND & WATER CO.
...26 West Second Street.

tal Department
...Stores, Offices and Ho...
ROBERT MARSH & CO.
...curity Bldg., Main ...
...ne Exchange 178 ...
Fifth Street.

ILLCREST
Arlington Heights
...h mesa between Washington ...
...Sts. Best buy in Los Ang...
BELOVER & WHIPPLE,
Selling Agents, with
STRONG & DICKINSON,
347 S. Broadway.

Weekly Excursions to
RCORAN
NEWPORT & MILNER
...nts for Security Land ...
...Co. 204-209 Central Bldg.
Sixth and Main.

...ide Valley Irrigation Co...
...irrigation project in C...
...t perfect irrigation ...
...ertaken. Get free ...
...rom H. L. HOLLISTER
...e Agents. VERNON 2...
...sident Mgr. Suite 2...
... Los Angeles.

...go Canyon Tr...
...place for you. Villa L...
...ning brooks. Send ...
Pirtle, 600 UNION ...
BUTLER...

...ANGES MEAN MONEY.
One-fifth Down
And Nothing a Year
...a Full Bearing Grove.
(Send for Booklet.)
R. J. WIDNEY,
General Sales Agent,
...rchain Bldg., 124 W. Third
...hone: Main 8500, A3034.

Development C...
...speculative purchase of ...
...ns. Full information ...
...d orders executed by ...
J. STILSON COMPA...
H. W. Hellman Bldg. Main ...
Home for You in
ERLY HILL...
...CY H. CLARK CO.,
H. W. Hellman Bldg.

Walker Portab...
See Our M...
Bungalow...
4 Rooms and B...
"On Exhibition"
640 S. Grand Ave.
P. O. Bo...

"Walkover"
BOOTSHOP
323 South Broadw...
Hughes, Pro...

H.B. Blackstone & Co.
DRY GOODS
Reliable Goods at Popular Prices

Exclusive Gowns, Wraps and Millinery on Display Today

Today from 10 to 12 and from 2 to 4 o'clock our model will display a new and exclusive lot of gowns and wraps for afternoon and evening wear.

Among them are creations of Baer, Halle, Callot, Paquin, Poiret and other famous Parisian designers.

Come in and see how beautiful they are when worn.

—Second Floor—

50c and 35c Hat Pins 25c

Twenty dozen smart, snappy, new hat pins are listed for today's selling at half price or near it.

Jeweled affairs in dozens of not-before-seen styles; composition pearl and many others. All colors and sizes. None worth less than 35c. Nearly all 50c values 25c

Handsome Gift Towels

An unusually large stock of exceedingly fine huck towels for the holiday trade will be on display today.

Plain or fancy figured huck towels with hand embroidered scalloped edges at $1.00

Extra large and fine huck and damask combination towels with hemstitched ends at $1.00 and $1.25.

Either of these lines is sufficiently good to put the finest work on.

—Linen Dept., Main Floor—

Embroidered Flannels in the New Designs

The prettiest embroidered white flannels we ever saw—and the best for the money, too—will get first showing today. You should see them.

Styles and designs suitable for petticoats and babies clothes. Splendidly complete assortments. Strictly all wool grades at: 75c, 85c, $1.25, $1.50 and $2.00 yard. —Main Floor—

Removal Sale Pianos and Player Pianos

Six Grand Pianos To Go at $5.00 Each

The greatest opportunity during our Removal Sale will be offered for the next few days. These Grand Pianos are almost new—including three Kranich & Bach, one Sohmer, and two Kurtzmann. Removal Sale price $5.00 each. Terms will be made to suit.

In addition to the above, we offer two special bargains in Grand Pianos—including one Knabe at $250, and one Decker Bros. Grand, Concert size, at $500. If you want a fine Piano, this is your opportunity.

Tickets for the Times Relief Fund Performances of "Arizona," to be given by the L. A. Dramatic Club, November 3 and 4, are on sale at our store.

GEO. J. BIRKEL COMPANY
STEINWAY, CECILIAN AND VICTOR DEALERS
345-347 SOUTH SPRING ST.

PEERLESS Silence - Comfort
H. O. HARRISON CO.

There is nothing which adds so much to the comfort of living as a plentiful supply of Hot Water. With a

Gas Water Heater

it is always possible to secure Hot Water for a bath instantly, and the cost is only a few cents. Gas Water Heaters For Sale by all Dealers.

Los Angeles Gas and Electric Company
645 South Hill Street
Phones: Sunset, Main 8920. Home 10003.

The Bootery
Smart Shoes for Women
432 Broadway

CHRISTOPHER'S HOT CHOCOLATE
Take a cup on the way home.
361 SO. SPRING. 321 SO. SPRING.
551 SOUTH BROADWAY—Near Sixth

MANY STORIES.

NORTHERN WITNESSES FOR THE GRAND JURY.

Carload of Them Leaves San Francisco for Los Angeles to Tell the Special Inquisitors About Dynamite Conspiracy. More Coming Later.

[BY DIRECT WIRE TO THE TIMES.]

SAN FRANCISCO, Nov. 1.—[Exclusive Dispatch.] A carload of San Franciscans left tonight and this afternoon for Los Angeles to give their testimony before the special grand jury that is investigating the dynamiting of the Times Building, one month ago today. All the witnesses subpoenaed did not leave tonight, some being accommodated with later dates.

The principal witnesses are the officials of the Giant Powder Company, the owners of the launch Pastime, the Mission district residents of the Lavin and Ingersoll houses and the unionite officials.

Of the four groups the unionite one is interesting because it includes Olaf A. Tvietmoe, secretary-treasurer of the State Building Trades Council, Antone Johannsen, organizer for the building trades, Erick B. Morton, a laborite writer and agitator, H. H. Maddox and J. D. Graham. They were all friends of "Cocky" Schmidt and David Caplan, two of the men sought for complicity in the wrecking of the Times Building and the murder of twenty-one persons. With Mayor McCarthy and "Andy" Gallagher they represent the head and front of unionism in San Francisco.

The group from the powder works includes Bruce McCaull, sales clerk at the San Francisco office in the Kohl building here, who had most of the dealings with the trio of dynamiters; R. H. Rennie, sales agent, who also dealt with them; George H. Phillips, manager of the plant at Giant, Contra Costa county; Manuel Silva, who delivered the ten cases of gelatine sticks to the trio; William Flynn, who also participated in the delivery; Miss Caroline Briggs, who received the formula for the order in the chemical laboratory of the plant; Miss Paulsen and Miss Minor, who packed it, and Dr. H. E. Miller, chemist for the company.

What are termed "the launch group" will include Douglas Burrows and E. Howard Baxter, owners of the boat; Capt. John Stanley, who rented her to Schmidt and Caplan and Brice, Harry Piper, the jockey who was on board her and saw the burlap and bale ropes that were afterward found in the dynamite house on Nineteenth avenue and who also talked with both Caplan and Schmidt on board the launch, which had been renamed the Peerless. Witnesses from the Joost Hardware Company where the dynamiters bought the aluminum letters that disguised the boat are also included in "the launch group."

The Mission group includes Mrs. Belle Lavin, now in jail in Los Angeles, at whose house Schmidt lived for five months and with whom he went frequently to visit the Johannsens and Mortons; Mrs. D. H. Ingersoll, chum of Mrs. Lavin, at whose house Brice lived while preparing for his final work in the conspiracy; "Jack" Lofthouse, unionite mill worker and a part of the Lavin household; Mrs. W. H. Brown, who was the friend of Mrs. Lavin and perhaps some others of lesser importance.

The Ingersoll house and the Bryant terrace will probably be identified for the grand jury by photographs along with the Lavin house. Mrs. Ingersoll lived at 3656A Twentieth street, in a second-story flat, shown by a star in the photograph. Brice occupied a back room. The Bryant terrace building, where Morton lived, is shown by a cross, and his flat was the meeting place several times in September of many of the unionites with Schmidt and Caplan.

Group of Important San Francisco Witnesses,
now on the way here to testify before the special grand jury, and places in the northern city which figure in the dynamite conspiracy.

OBSERVE SAINTS' DAY.

Appropiate Services Held in Various Catholic Churches— Reasons for Celebration.

"All Saints Day" was fittingly observed in the Catholic churches of the city yesterday. The usual Sunday services were conducted in most of the places of worship where several low masses were followed by high mass and in the afternoon and evening Vesper services.

At the Cathedral and St. Vincent's solemn high masses were the order of the morning. Father Haggerty, who recently arrived at the Cathedral, delivered the sermon in the morning. He chose his text from the Apocalypse of St. John, telling of the thousands who were in heaven. "Travel in any country you like and you will find statues erected to the heroes of that country. In France it is Napoleon, in England Wellington, in the United States Washington, and countless others, whether they be eminent statesmen, musicians, artists or of other lines.

Why should it be unusual for the Catholic church to venerate its heroes, to look up to its martyrs, its philosophers and wonderful church fathers? They hold the same place in the church that the heroes of the various countries hold for the nation and are revered in the same way. They should be the models of the remaining members of the church models after which we can all afford to pattern our lives."

Prof. Colby presided over the music at the Cathedral and Prof. Wilde had charge of this feature at St. Vincent's where Father Glass preached the sermon along lines similar to those of Father Haggerty's discourse.

FOUGHT INDIANS.

DEATH TAKES OSCAR MACY.

PIONEER OF FIFTIES DIES AT LOS ANGELES HOME.

HE SERVED AS SHERIFF AND COUNTY SUPERVISOR.

ONCE PROPRIETOR OF THE BELLA UNION HOTEL.

In the passing of Oscar Macy yesterday morning at the family residence, No. 519 Plymouth street, Boyle Heights, at the age of 81 years, the city loses one of its few pioneers of the early 50's, and one who was prominently identified with the early life and development of Los Angeles. Macy succumbed to an attack of bronchial asthma from which he has been a mild sufferer many years.

Oscar Macy had been a resident of Los Angeles since 1852. During that time he held many responsible positions, among others city treasurer, county supervisor, and county jailer. During his term as supervisor the old county jail, which was recently razed to make way for the Hall of Records, was built. The structure at the time was an architectural triumph, and was known throughout the West as a model institution.

Like all the pioneers of the early 50's, Macy crossed the plains via the ox-team route in company with his father, mother, several relatives, and more than fifty families. The Macys came from Indiana, and nine months were consumed in the trip. The party was attacked by Indians several times en route, but managed to arrive in Los Angeles without casualties.

The first place that the Macys resided in Southern California was El Monte. Early in 1853, however, the family removed to Los Angeles, and ever since have resided here. The elder Macy shortly after his arrival became proprietor of the Bella Union Hotel on North Main street on the present site of the St. Charles. The hotel under the management of Mr. Macy became famous in the southland, and all the pioneers whose names are linked with early California history were guests of the Belle Union while in Los Angeles.

Among the relatives who survive Mr. Macy are one son, Oscar Macy, Jr., three daughters, Mrs. Irene Whitney, Misses Alice and Stella Macy, one brother, William Macy, Medford, Or., and four sisters, Mrs. Ellen Foy of Los Angeles, Mrs. Uranis Cheeseman, Medford; Mrs. Taliesin Evans, Oakland, and Mrs. Nancy Woodruff, Nevada City.

Mr. Macy was a member of the pioneer's society, and of other fraternal organizations. The funeral arrangements have not been made as yet, and will be announced later.

ENGLISH CASH INVESTED HERE.

REAL ESTATE AND OIL PAYING PROPOSITIONS.

Chief of British Marine Insurance Company States California Holdings Among Most Profitable His Concern Possesses—Surplus Funds To Be Sent Here in Large Amount.

Further investments for one of the largest marine insurance concerns of the world are the purpose of the coming of John Davies, of Liverpool, to Southern California. He is chief underwriter of the Underwriters' British & Foreign Marine Insurance Company, and with his wife arrived at the Alexandria last night.

"Our company has already a number of real estate investments here, and is also interested in the oil fields near Bakersfield. It is to inspect, to advise improvements, and further investments that I am here.

"I can truthfully say that our California holdings are among the most profitable we possess and are also among the most stable, so that it is not surprising that other insurance and English investment companies are placing so much capital in this part of the world."

Mr. Davies stated that his company has a reserve fund above ordinary reserve funds of nearly a million pounds sterling or about $5,000,000, a good share of which may come to this section of California.

"It is thirteen years since I visited Los Angeles and the growth is so astounding that I am not at all surprised at the fabulous tales that have reached me across the water. It is marvelous, marvelous," and Mr. Davies rubbed his hands with satisfaction for being partly instrumental in its development by reason of the capital he has put out here.

"And the Grand Canyon," he held up his hands much in the manner of the French tourist rather than the Englishman, while his wife stood plucking his coat, quietly informing him that it was time to dress for dinner. Before he would leave he had to express his opinion on the canyon. "It is certainly one of the greatest wonders of the world." Mr. Davies will remain here indefinitely.

OPPOSE SUNDAY LAWS.

"Sunday Laws, as Related to Civil Government," "Sunday Laws, as Related to Divine Government" and a "Review of Dr. Locke and Others on Sunday Laws," will be the subjects discussed at Blanchard Hall this evening. The constitutional objections to religious legislation will be considered by the Hon. Will D. Gould. President Andross, of the Southern California Conference of Seventh Day Adventists, will speak of the divine law, and W. M. Healey, secretary of the Religious Liberty Association, will review the attitude of Dr. Charles Edward Locke and other advocates of Sunday laws. There will be good music and everybody is invited to be present. The meeting begins at 7:30.

PAY-AS-YOU-ENTER CARS.

Coincident with the absorption of the Pacific Electric local lines the Los Angeles Railway Company yesterday put in operation the West Thirty-ninth-street line, carrying the sign above the regular "University" board. One-half of the University cars are routed to include West Thirty-ninth street Pay-as-you-enter cars were put in operation yesterday on the West Eleventh-street line, making three lines now using the new type of cars—Central avenue, West Ninth street and West Eleventh street.

SLEEPING AT LAST.

Old Man, Suffering from Insomnia Jumps from Second Story of Home and Dies.

A fear that insomnia, to which he was subject, would eventually drive him insane is believed to have been the reason for T. D. Hammon, seventy-five years old, taking his own life, early yesterday morning, by jumping from the second story of the residence of his son, M. F. Hammon, No. 1181 East Thirty-sixth street.

R. P. Crum, living at No. 1225 West Thirty-sixth street, chanced to pass the Hammon home at an early hour and he saw the body of the old man lying face down upon the lawn. He hurried to the spot thinking perhaps the old man had been injured, but he found that he was dead. Coroner Hartwell after hearing evidence decided the case to be one of suicide.

M. E. Hammon declared that his father had often said that he would eventually become insane, as he could not sleep. This belief so preyed upon the elder man's mind that he became mentally weak, it was said. It was not known, however, that his condition was such that there was danger of his harming himself. The remains were removed to the undertaking establishment of Peck & Chase.

RAMIFICATIONS.

WIFE IN SUIT ACCUSES WIDOW

SUES FOR A DIVORCE NAMING HER CORESPONDENT.

Complaint Sets Forth in Asserting Language Alleged Gay Doings of Prominent Automobile Dealer and Relict of "Lucky" Baldwin—Sensational Charges.

An action in divorce was filed in the Superior Court, yesterday, by Anna M. Howard, wife of William D. Howard, proprietor of the W. D. Howard Motor Car Company, at Pico and Flower streets, involving serious charges against her husband and Mrs. Lilly Bennett Baldwin, the surviving widow of Elias J. ("Lucky") Baldwin.

The Howards were married in Salina, Kan., September 12, 1901, and it is alleged as a part of the complaint that Howard, while they resided in Portland and Marshfield, Or., and in Medford, Oakland and Los Angeles, did not properly provide for the plaintiff, failing to furnish her sufficient clothing, etc.

The allegations of the complaint set out various acts of failure to provide and cruel conduct on the part of Howard, but the sensational allegations have to do with the alleged conduct of Howard and Mrs. Baldwin.

Mrs. Howard charges that during July, 1909, and prior thereto, her husband became infatuated with Mrs. Baldwin, continuously telephoning to her from his place of business, and meeting her on Main and Flower streets, associating with her night and day. It is also declared that Howard visited Mrs. Baldwin in rooming houses, hotels, and at the beaches, spending much time at her home, at the corner of Twenty-third street and St. James Park, totally abandoning the plaintiff, except to furnish her with a small amount of money.

It is alleged that in May, 1910, Howard went to Cleveland, and on the trip he was at the Congress Hotel, Chicago with Lilly Baldwin, and was seen by the friends of Mrs. Howard. It is further declared that during Portola week in San Francisco, in 1909, that Howard made a trip to that city, and was associated with Mrs. Baldwin. In December, 1909, it is alleged that Howard made a journey to San Diego, where he remained twelve days, and on that trip he met Mrs. Baldwin and associated with her.

The most sensational statement made by Mrs. Howard in her complaint is in regard to the alleged relations of her husband and Mrs. Baldwin, is that during the auto show at Hope and Pico streets, in 1908, Howard met Mrs. Baldwin and was often seen in her company. After the exhibition one night, Mrs. Howard says she went to the home of Mrs. Baldwin and at 11:30 p. m., she saw her husband and Mrs. Baldwin enter the place, where, she asserts, they remained until 3 o'clock the next morning.

The plaintiff alleges numerous instances in which she has sought to win her husband back to her, only to fail on account of the infatuation of the defendant for Mrs. Baldwin. She asks that she be given a decree of divorce. An order was issued restraining Howard from disposing of, or incumbering his property in any way pending the trial of the action.

TURN ASHES INTO GOLD.

Island Volcano Is Made To Yield Cash Returns and Without the Aid of Alchemy.

"Since we have learned that the ashes of a volcano may be turned into gold our sunny islands have doubled in prosperity."

This happy view of a volcano which is always in action is taken by C. C. Von Hamm, president of the Von Hamm-Young Company, owners and operators of the largest hotels at Honolulu and having other large building and commercial interests in the islands.

"It is not by any process known to alchemy that we turn ashes into gold," said Mr. Von Hamm. "Our good fortune lies in the fact that the Kilauea volcano is one of the few great eruptive mountains in the world which can be viewed with safety from the crater's edge. Visitors may lean over its ashen rim and stare into its fiery depths wherein its lava is always boiling.

"Fountains of fire leap from the lava beds and this is a scene so striking that it is the means of attracting thousands of tourists to the islands in the winter time. The government of the United States retains two or three scientists on the grounds to study the upheaval.

"This fiery mountain is four thousand feet in altitude on the island of Hawaii and twelve hours' steamer ride from Honolulu. The crater can be reached by a half hour's drive from the town of Hilo.

"Our second great attraction is Waikiki Beach. The bathing here is the finest in the world and the sport of canoeing is at once so delightful and so secure that it is entered with zest by almost every visitor. Persons row to sea for five minutes and return to on the crest of the waves in one minute. In their reflection of a flawless tropical sky the waters are forever a serene blue."

DOUBTFUL FIRE CAUSE.

Fire early yesterday morning partially destroyed the house being built by L. H. Mitchell at No. 666 South Bonnie Brae street. The loss is estimated at $300. Firemen summoned to extinguish the blaze could not account for its origin and reported that it might have been a case of incendiarism.

PUBLIC SERVICE—OFFICIAL DOINGS

SUMMARY OF THE DAY.

After repeated hearings and unlimited discussion, the City Council yesterday denied the petition, asking that Burials in Hollywood Cemetery be restricted to the thirty acres under improvement.

Deputy District Attorney Robinson yesterday stated to the City Council that he has a plan for creating two industrial districts, and he was asked to present it to the Public Welfare Committee on Thursday.

Before granting an appropriation for the improvement of the heating system of the Eastside Police Station, the Council wants to know who was responsible for the expensive blunder that now calls for the expenditure.

The deposed directors and officers of the All Night and Day Bank began an action in Judge Hervey's court yesterday, to secure possession of the property of the institution.

AT THE CITY HALL.

DUAL PLAN FOR INDUSTRIES.

MANY CAPITALISTS WAITING FOR ACTION OF COUNCIL.

Postponed To Hear Solution of Troublous Question From City Attorney—No Restriction of Burials in Hollywood Cemetery—Defective Heating System To Be Probed.

A large number of industries of various kinds and of varying magnitude, are awaiting the decision of the City Council on the matter of enlarging the industrial district of the city.

The present proposition is to extend the limits south from East Third street to Eighteenth street, east to the Los Angeles River, and west to 150 feet of San Pedro street, the latter provision being made in order to permit industrial establishments on both sides of San Pedro street.

Deputy City Attorney Robison was present during the brief discussion of the subject yesterday, and stated that he had been in consultation with other attorneys with the idea of presenting an ordinance dividing the city into three classes of territory, and he was requested to present his plan to the Welfare Committee on Thursday, and that committee promises a report to the Council on November 9, when the next session of that body will be held.

Mr. Robison's plan is, in brief, to create an industrial district, where all kinds of motive power will be admissible; a semi-industrial district, for small establishments which use electrical power; and residence districts, where industrial establishments of no kind whatsoever will be allowed.

Councilman O'Brien stated that twelve applications for permits are now lying in his committee awaiting decisive action.

HOLLYWOOD CEMETERY.

NO RESTRICTION OF BURIALS.

"You appear to be the attorney for the other side," snapped N. A. Dunning at Councilman Andrews, during the hearing of the Hollywood Cemetery question yesterday.

Dunning is a real estate man from Hollywood, and was one of the citizens who appeared in the interest of having burials restricted to thirty acres of the cemetery. He was about to make a speech to the Council, when he imagined that "Uncle Jerry" was trying to choke him off, and he plainly told him so. A few minutes later, however, Dunning made a hot speech from his point of view, following Stewart Cole, who made the general presentation of the subject on the part of the people against the cemetery.

Dunning declared that inside of a year or two, there will be nowhere else for the high-class residence district to go to except toward Hollywood and Colegrove, "and," he shouted, "you won't be able to get there on account of this infernal cemetery." The effort is to have the City Council prohibit burials in the 100 acres lying west of the present improved portion of the cemetery. A number of other persons spoke in favor of the restriction asked.

R. J. Dillon, attorney, appeared as representative of the Hollywood Cemetery, and presented their side of the case. Really, nothing new was presented on either side, as this is the third or fourth time the matter has been heard by the Council and the Welfare Committee. After the fullest consideration and some little acrimonious discussion at the close, the petition to restrict was denied, by a vote of six to one. The "ayes" were Andrews, Betkouski, Gregory, O'Brien, Whitten and Williams. Washburn voted "no." Stewart is absent and Lusk is acting Mayor.

WHO IS RESPONSIBLE?

HEATING BOTCH TO BE PROBED.

Something of a stir was created when the report of the Finance Committee was read, recommending the appropriation of $7500 for the improvement of the heating systems in the Central and Eastside Police Stations. Objections were interposed by several members of the Council to the effect that it was impossible to understand how so much money could be required for the Eastside Station, which calls for the bulk of the appropriation. It appears that when that bastile was built for the accommodation of the chain-gang prisoners, some wiseacre succeeded in having the radiators hung up to the ceiling, and while they may look very unique in that position, they are absolutely of no use so far as heating the building is concerned, and it was stated that they could be lowered at a cost of about $5 each.

Instead of making the appropriation, the recommendation was referred to the Building Committee, and the City Attorney was instructed to investigate the contract under which the heating system was installed, with the idea of discovering who is responsible for the botch job.

CITY HALL BRIEFS.

FIREMEN NOT YET SURE.

Instead of directing the preparation of an ordinance, authorizing the appointment of fifteen more firemen and two lieutenants, for the business district, as recommended by the Finance Committee, the matter was referred to the Supply Committee. Councilman Betkouski said he was in favor of the fifteen firemen, but that he considered the two lieutenants as absolutely unnecessary, and asked that his committee be permitted to look further into the matter.

The resolution of intention to widen the roadway on Twenty-third street, between Estrella and Union avenues, to forty-six feet and construct sidewalks four and a half feet wide, finally passed the Council yesterday.

The Bureau of the Los Angeles Aqueduct was authorized to dispose of discarded machinery and other materials, along the line of the Aqueduct, without first receiving the approval of Council, inasmuch as the delay frequently interferes with the sale.

The Automobile Exposition Association will be permitted to cover Fiesta Park with a tent, for the coming automobile and electrical shows, by paying the expenses of advertising an ordinance to that effect. No license fee will be exacted from the association.

The matter of the construction of a public tunnel, parallel with the Los Angeles Pacific tunnel, on Hill street, was referred to the Streets and Boulevards Committee, in response to the City Engineer's recommendation that it be built.

There will be no meeting of the City Council on next Tuesday, on account of that being election day, but the regular meeting will be held on the following Wednesday. The hearing of what is hoped to be the last of the Agricultural Park confabs, was postponed until that day, at 11 o'clock.

AT THE COURTHOUSE.

SEYMOUR WIDOW RECEIVES HALF.

ORDER DISTRIBUTING ESTATE IS ISSUED.

Remainder Is To Be Divided Between the Two Children—Contest Was Instituted by the Son but This Has Been Withdrawn—Compromise Brings Parties Together.

Judge Rives issued an order yesterday distributing the $300,000 estate of Col. Frederick H. Seymour. The property has been in process of settlement in the Superior Court more than three years. Mrs. Myra Seymour, the widow, now residing at Redondo Beach, receives one-half and the other half is divided between the two children, Gordon C. Seymour and Mrs. A. B. Newell, of Nashville, Tenn.

The distribution is the result of a compromise. When Col. Seymour died he left property in England, Mexico and this country. The bulk of his estate was in the Torres & Prietas Railway, a short line operated in Sonora, Mex., and it was recently sold by the state to the Mexican government for $250,000. By the terms of the will all of the property was left to the wife during her life-time, when it was to descend to the children.

A contest was then instituted by the son, Gordon C. Seymour, and it was partially heard from time to time. This has now been withdrawn.

VARIED PROPERTIES.

DISTRIBUTED TO HEIRS.

A petition of Emma C. Rich, widow of Henry Rich, for the probate of his will was filed yesterday, but the will was not furnished with the petition. Rich died October 25, leaving an estate estimated to be worth $82,000, of which $70,000 is in personal property and $12,000 in a residence, No. 2248 Harvard boulevard.

The will was drawn in October, 1897, and Anna Dewey Chapin, whose relation to Rich does not appear, is nominated as executrix. The heirs are the widow and Robert Rich, a son.

The will of Christena A. Stephens, who died October 11 at La Mirada, Orange county, leaving an estate of $20,000, was filed for probate yesterday. The testator leaves her estate to Ruth and Charles A. Dallman, children by a former marriage. Accompanying the will is a statement of the husband, Otto T. Stephens, that he surrenders all right and interest in the estate, if he ever had any, to the beneficiaries under the will.

One of the features of the will of Maria Katherine Bender, filed for probate yesterday, is that she makes her two sisters living in Germany, and married, heirs of her $2000 estate, but she says she does not know their names, although their given cognomens are Mary and Wilhelmina. A brother, Conrad Bender, shares in the property with the sisters, the latter living in Huttingeraaas-Grais-Hessen-Nassua, Germany.

QUESTION OF HEIRSHIP.

LAWS OF ADOPTION ARGUED.

In Judge Rives's court yesterday the demurrer of the guardian, Leo J. Maguire, to the answer filed to the petition for the partial distribution of the Baldwin estate was argued and the matter was submitted.

The action involves the right of Beatrice Anita Baldwin, the alleged daughter of "Lucky" Baldwin, and afterward adopted by William B. and Lillian A. Turnbull of Boston, to inherit a two-ninths interest in the Baldwin property.

The question about which the matter revolves has to do with the provisions of the Massachusetts law relating to adoption. Mrs. Turnbull is the mother of the petitioner, and it was alleged on the part of the Baldwin heirs that under the laws of Massachusetts the daughter could not inherit except as the heirs of the Turnbulls.

This claim, it seems, was rather unfortunate, for the law of that commonwealth was quoted to the effect that no child could lose the right to inherit from its natural parents or kindred; that an adopted child loses nothing of its rights by such adoption. It was also argued that a mother could not adopt her own child, and that the petitioner could not be the natural daughter of the Turnbulls, for nature could only do that.

ANOTHER CHAPTER.

ALL NIGHT AND DAY BANK.

The interminable litigation involving the All Night and Day Bank and its warring stockholders broke out in a new place, yesterday. It was supposed that with the order of the court placing L. C. Brand and his associates in the seats of power in the institution, the contest would cease, but it seems that the law will be invoked by the ousted officers and directors indefinitely to secure a return of the property of the bank.

Two cases were on the calendar in Judge Hervey's court yesterday, J. L. Conner, against The All Night and Day Bank, and The All Night and Day Bank against Alden Anderson, State Bank Examiner. The cases are almost synonymous, both being to the end that the ousted officials may get back. In the Anderson case the matter went over on account of the illness of the defendant, who was unable to appear.

The action brought by Conner, who was formerly secretary of the bank, is to oust the present board of directors and officers, and install the set that were thrown over the breastworks by the decision of Judge Bordwell ten days ago.

Much of the evidence was to show that by the minutes of the board of directors, the stock that had been hypothecated by Skinner and his associates was the property of other parties. It will be recalled that President Skinner and other officers of the bank borrowed about $50,000 from L. C. Brand and others, the stock put up as collateral was sold, thus making the reorganization of the bank possible.

CHANCE IN PRISON.

MUST START IN FRESH.

Abram Porss, a young man who has been in Judge Willis's court on numerous occasions, charged with felonies, was sentenced to San Quentin for eighteen months yesterday. Porss was finally caught on an information charging that he had disposed of mortgaged property, having escaped in some way from allegations involving the use of bad checks and other forms of lawbreaking.

In passing judgment the court admonished Porss to quit trying to do business on nothing; that he should go to school in the prison, and after he got out get a job and lead an honest life. His experience during the past year has certainly taught him that it is pretty hard to do very much business on nothing more tangible than a shoe string.

Porss promised the court that he would turn over a new leaf when he got behind the bars, and when he has served his time try to be a credit to the community.

COURTHOUSE NOTES.

BREVITIES MISCELLANEOUS.

FOUND GUILTY. In Judge Willis's court yesterday, C. A. Quintard, charged with passing a bad check, was found guilty. He will be sentenced this morning.

OCTOBER FIGURES. The receipts in the office of County Clerk during the month of October amounted to $7624.45; from the following sources: Probate: $1015.25; civil $4810.50; miscellaneous, $1116.10. The receipts are to be divided as follows: Law Library, $1046; salary, $5978.45. The aggregate is about $800 more than during the corresponding month of last year.

MRS. HAAS WINS. In the divorce action brought by Dr. Gustave W. Haas against Bessie Maud Haas, Judge Church denied the prayer of the plaintiff for a decree and awarded it to the defendant on her cross-complaint alleging extreme cruelty. The plaintiff had charged his wife with adultery, but failed to produce the necessary proof.

BUNNELL ESTATE. In Judge Rives's court yesterday an order was entered staying for thirty days the execution of the decision made by the court some days ago, by which William Probasco of South Bend, Ind., was adjudged the beneficiary of $10,000 under the will of Theodore P. Bunnell of Santa Monica. The order was made on the petition of William B. Probasco of Asbury Park, N. J., who still claims to be the heir referred to by the will.

DAMAGE ACTION. An action in damages for $5000 was brought in the Superior Court yesterday by Mamie V. Rawles and P. L. Rawles, her husband, against the Los Angeles Gas and Electric Corporation. It is alleged in the complaint that on October 1, 1910, the wife fell into an excavation at the corner of First and Broadway made by the defendant corporation, and was badly injured, he says.

BUILDING RESTRICTIONS. Suit was begun in the Superior Court yesterday by Richard Livingston against S. C. Gillespie, who alleges that the defendant purchased a lot in the Livingston tract, where the restrictions did not allow the erection of a cheaper structure than $2000, and it is alleged that he erected one whose cost could not have been in excess of $400.

INCORPORATIONS. Articles of incorporation were filed yesterday by the Superior Hand Laundry Co., capital stock, $10,000, incorporators, H. W. Lewis, Anna M. Lewis and R. H. Carder, subscribed, $300. Federated Cleaning and Dye Works, capital stock, $200,000, incorporators, E. F. Cappe, J. P. Donovan, B. M. Cobb, William E. Mildner and A. B. Hassel, subscribed, $250. New Process Oil, Refining and Manufacturing Co., capital stock, $20,000, incorporators, C. E. Capen, W. P. Bending, C. E. Stoner and J. A. Frampton, Jr., subscribed, $4.

ANNULMENT ASKED FOR. Bettie Roberts, who was married to M. S. Roberts, at Henryetta, Tex., in 1899, filed a complaint yesterday in the Superior Court, asking that their marriage be annulled. The petitioner states that at the time of the union she was already a married woman, but that she had not heard of her first husband for more than five years and she had reason to believe that he was dead. She says that her husband threatens to remove the furniture from their home at No. 556 Maple avenue, and asks the court to restrain him from doing so.

YOUNG MURDER CASE. A jury in Judge Willis' court is hearing the evidence in the case of Fred Young, who is charged with killing Charles Smith, at the rooms of the Italian-American Club, at Ninth and Lemon streets, June 28. The two men had an altercation in the place, and it is alleged on the part of the defendant that he shot and killed Smith only after the dead man had attempted to knock him down with a bottle.

SUES FOR DAMAGES. An action was brought against the Southern Pacific yesterday by Harry D. Fox, for $20,000 damages for injuries alleged to have been received while at work as a signal-man in the employ of the defendant corporation at Florence Station, February 10 last. He says he was operating a gasoline engine, when it back-fired, sending a mammoth wheel against him with terrific force, and making him a cripple.

THE INFERIOR COURTS.

NEIGHBORHOOD ROW CROPS UP.

WOMEN OF NORMANDIE AVENUE ACCUSE EACH OTHER.

Lots of Trouble Between Families and Many Charges Made, Including the Turning of a Horse by One "Lady" upon Another—This Time It's War of Words.

"The Normandie-avenue scrap," as the series of petty prosecutions constantly recurring in Police Court has been called, had another chapter added yesterday morning, when Mrs. Kate Huber was brought into court on the complaint of Mrs. Nina Price, who charged her with disturbing the peace.

The essence of the charge this time is that Mrs. Huber called Mrs. Price names and tried to fight and quarrel with her. When she appeared in court Mrs. Huber insisted on calling sufficient witnesses to go back into the history of the trouble, but the court declared he cared nothing about history, and that when she was ready for trial it would be upon the happenings of the day in question only.

Mrs. Huber lives at No. 1722 Normandie avenue, while Mrs. Price lives next door, No. 1725. About a month ago Mrs. Price was cited to appear in court on the charge made by Mrs. Huber that she had torn down the Huber chicken coop. Mrs. Price declared that the chicken coop protruded upon her lot, and that when she tried to remove it, Mrs. Huber turned the hose upon her.

The case was continued to give both sides time to secure witnesses. No date has been set for the next calling of the case.

CASE IS POSTPONED.

CHARGE IS GHOULISH ONE.

C. M. Feider, charged with battery in connection with the dastardly assault made upon the workmen who were carrying the body of Louis Jeffries from the Alexandria Annex, a few minutes after Jeffries was killed in an accident, appeared for trial in Police Judge Williams's court yesterday morning, but the trial was set over to the 10th inst.

Feider has been a trouble-maker since the iron workers started their strike, and has been arrested for picketing on several occasions. He gave his occupation as "traveling auditor for the Barber's Union," but the barbers say he's lucky to have the job, as they wouldn't have him in their shops if he was the last barber on earth.

B. F. Connors was the last unionite to be tried for battery in Police Court, and he was fined $50. As the evidence against Feider is ready in abundance, the prosecuting attorney is confident of his conviction.

COMPANY MUST SHOW.

PROSECUTION POSTPONED.

The first step in the examination of William Straube, charged with stealing about $3000 worth of printers' supplies from the American Type Founders' Company, began in the Police Court yesterday morning. Attorney Horace Appel for Straube showed that the examination would be bitterly fought and as an initial step secured the continuance of the case until the 15th inst. on the grounds that the company had not shown that it was a corporation and qualified to proceed with the trial.

Attorney Appel said he would not question whether or not the company was incorporated under the laws of New Jersey, but he declared it would have to be shown that the company had been registered in California. Police Judge Rose is hearing the case.

TO AWAIT RESULTS.

SERIOUS CHARGE HELD UP.

Henry Valley, charged with assault with intent to murder, appeared for examination in Police Judge Fredericksson's branch of Police Court yesterday morning, but must appear again on November 4, as the case was continued. He was remanded to the City Jail without bail.

Valley is accused of stabbing William Cobbloff, October 27. Valley is a driver for the Diamond Coal Company, and the fight took place in the company's yard at Jackson and Alameda streets. Cobbloff is in the County Hospital in a precarious condition.

REFUSES TO REDUCE BAIL.

Attorney Accused of Receiving Stolen Money Pleads With Unihat States Judge in Vain.

Attorney Fred Thompson, who is under arrest on a charge of having received money which he knew was stolen from the mails, yesterday made a tearful appeal to the United States Attorney to consent to his bail being reduced from $15,000 to $10,000.

The tears failed to move Horton and Thompson was led back to the County Jail. Mrs. Thompson, who is charged with her husband, is still at liberty under $10,000 bail, Attorney LeCompte Davis remaining as one of her bondsmen.

The couple were taken before Judge Wellborn of the United States District Court to plead yesterday. At their request they were granted until next week to confess or deny that they are guilty.

Attorney Davis had promised that he would have a bondsman to take his place yesterday or he would surrender Mrs. Thompson to the custody of United States Marshall Youngsworth. He told the court that the person whom he desired to have go on the bond was sick and would not be able to qualify for some time.

It is apparent that the Thompsons are going to fight for their liberty on technicalities. The United States Attorneys expect to be compelled to contest each step which they take in their endeavor to convict the couple.

The trial will cost the government thousands of dollars, in addition to $25,000 which has been expended in gathering the evidence, as it will be necessary to bring many witnesses from afar.

There is no denial of the fact that the government officials intend to make an example of Thompson for other attorneys who are retained by persons who commit offenses against the United States.

Horton declared when the prisoners were first taken before Judge Wellborn that the government considered the offense charged to Thompson much more serious that of Orlando F. Alteorre, who stole the money which Thompson is accused of having knowingly received from him.

KEEP ON GOING.

Backward Bucking Automobile Hits Car, but Justice Refuses Damages to Owner.

Persons who are "bucked into electric cars by ill mannered automobiles are not entitled to recover from the railway companies, according to a decision of Justice Stephens that was handed down yesterday.

James Scott had just crossed the tracks when his machine had an attack of colic. First it stopped short and then began to go backward by jerks. An electric car had pulled in behind it after it passed over the tracks and the auto backed into it.

Scott brought suit against the Pacific Electric for $299, alleging that his machine had been damaged that much because the car was in the way when the auto started back across the tracks. The magistrate decided in favor of the defendant.

UNUSUALLY HEAVY BAIL.

Man Accused of Horrible Crime Remanded to Jail Pending His Preliminary Trial.

Jack Shaw, who says his true name is Henry Shaw, was taken before Justice Steiglitz, who is sitting for Justice Summerfield yesterday, on a charge of having terribly wronged his half-sister. His examination was set for the 14th inst. He was committed to the County Jail in default of $25,000 bail.

The amount of surety required is much greater than usually required in the justice court for any offense which is bailable. It is high because of the allegation of the wronged girl that the prisoner killed her brother, who was found dead in the elevator shaft on September 29.

DIFFERENT THIS TIME.

Manuel Plumas was taken before Justice Baird yesterday on a charge of having failed to provide for his wife. He was in similar trouble several months ago, but was released under promise to care for his spouse. The magistrate sent him to jail in default of $1000 bail.

FIVE DOLLARS' WORTH.

Luther Rumsey pleaded guilty before Justice Stephens yesterday to a charge of having been cruel to a horse. He was fined $5.

Artistic Picture Framing

Years of experience, combined with modern equipment and extensive stock, fit us for framing pictures correctly and economically.

We are showing some particularly attractive mouldings in the antique gold effects and walnut veneers. Now is the best time to do your Christmas framing.

Sanborn, Vail & Co.
735 South Broadway.

Headquarters Philippine Segars
On Your Way to the New Post Office
Same Price As in Manila, Import Duty Off

Londres, Regular 5c (BOX OF 100–$4.00)	2 1-2c
High Life, Regular 5c (BOX OF 50–$1.75)	3 1-2c
Perfectos, Regular 3 for 25c (BOX OF 50–$2.50)	5c
Imperiales, Regular 10c (Foil) (BOX OF 25–$1.00)	6 1-2c
Panetelas, Regular 5c (BOX OF 50–$1.50)	3 1-3c
Cortados, Large Manila Cheroot (BOX OF 100–$3.00)	3 1-2c
Manila Cigarettes, White or Brown, twenty for	10c

SEE OUR WINDOWS FOR OUR FULL LINE
ELLIS COHN SEGAR COMPANY
115-117 S. Spring St. Branch 336 S. Spring St.

2640 NEW ACCOUNTS

Were opened the Bank in this twenty-five working days of October. This is 583 more than were opened in September.

WHAT DOES THIS PROVE?

It shows that times are all right and that the people have confidence in the institution that has been in business here nearly twenty-five years.

An average of 105 new accounts daily is a remarkable record. Now is the time to begin a Savings Account. You can start one with a dollar or more.

This Bank Pays the Most Liberal Interest Consistent With Sound Banking

SECURITY SAVINGS BANK

Resources $29,000,000.00
Capital and Reserve 1,850,000.00

COFFEE PERCOLATORS
All the well known and tested makes at the Jevne Stores

JEVNE'S
"Where Prices are Lowest for Safe Quality"

Jevne's Coffee Value Unequaled in Los Angeles

As the largest importers of high grade coffee in Los Angeles—we are able to offer coffee value and education anywhere in the city. Try our coffees—the values that are positively impossible elsewhere—and prove this statement to your own satisfaction and profit.

JEVNE'S BEST BLEND COFFEE—the most exquisite coffee that money can buy—35c lb.

JEVNE'S COMBINATION BLEND—a coffee of exceptionally fine flavor—and exceedingly popular—35c lb. 3 lbs. for $1.

JEVNE'S HOTEL BLEND—the best 25c coffee ever sold in Los Angeles.

Jevne's Special Blend Coffee Served at our demonstration counter this week at our 6th and Broadway store.

HOME 10681 TWO STORES
H. JEVNE CO. BROADWAY 4900
COR. SIXTH & BROADWAY 208-10 SO. SPRING STREET

Did You Ever Judge A Man By His Appearance?

Good Clothes make a good appearance. For eight years the standard of correct dress, style and durability has been set by

"Kahn's Korrect Klothes"

It is unnecessary to spend a large sum of money to make a neat, prosperous appearance. You can secure these results for

$15 -- $20 -- $25

AT

Kahn's
457 So. Broadway

Suits Pressed Free For One Year

Visit Verdugo Canyon

The prettiest place in all beautiful Southern California

Lots 150x170 and up—Prices $1000 and up. Easy terms. Trees, running water, high elevation; every lot different—the ideal spot for persons of artistic taste for beautiful homes. Take P. E. Glendale cars leaving Los Angeles on the half hour—change at 4th St., Glendale.

JOHN A. PIRTLE,
No. 400 Union Trust Bldg., Los Angeles.
Telephone F8543 or Glendale 621

THE OIL INDUSTRY.

MUCH MONEY IS INVESTED.

FOREST OF DERRICKS VISIBLE AT COALINGA.

ACTIVE OPERATIONS IN SANTA PAULA DISTRICT.

GENERAL NEWS OF INTEREST FROM OIL FIELDS.

[Special Correspondence of The Times.]

COALINGA, Nov. 1.—One of the recent additions to the city of Coalinga and what gives the busy oil town a metropolis-like appearance is the beautiful three-story pressed brick structure that occupies the corner of Fifth and C streets in the heart of the city. The building was erected by Zed L. Phelps, who became prominent in the oil world through his connection with the renowned Silver Tip well, in which he was a stockholder.

The building is now the first place in the city or field which is visited by the stranger who desires to become acquainted with the field and city. From its roof can be gained an excellent view of the West Side of the Coalinga field with its forest of oil-blackened derricks. The visitor who mounts the stairs and gains the roof to view the field becomes amazed at the wonderful panorama that greets his view. Stretched out before him is a huge semicircle of derricks and to him can be pointed out 130 drilling wells representing an estimated expenditure of not less than $1,000,000; 321 producing wells, costing an average of $25,000, or $13,025,000; forty new derricks, costing not less than $2000 per rig, or $80,000, making a total investment before his unbroken view of approximately $14,225,000.

The estimated land value of this absolutely proven territory of not less than 12,800 acres, is $35,400,000, making the magnificent total of $52,625,000.

Beyond, over the East Side divide, lays another rich field. Through this expanse can be seen fifty-nine drilling wells, a value of not less than $590,000; 276 producing wells representing an expenditure of $6,900,000. From these wells is produced the light oil of this field that never has lacked a market; fifteen new derricks costing not less than $30,000 bring up the total expenditure to approximately $7,520,000, with 3320 acres of absolutely proven territory worth conservatively $18,960,000, bringing the East Side field up to $26,480,000, not including the Coalinga anticline territory which breaks away from the Coalinga-Mohawk territory to the south which is not absolutely proven. Combining the figures of the East and the West Side fields brings a total of $79,105,000.

READY FOR DRILLING.

ATLANTA OIL COMPANY.

The Atlanta Oil Company has had delivered at its property on Sulphur Mountain the heaviest set of derrick and floor timbers ever taken into the Santa Paula oil district. The ground has been put in shape for the site of the first well, which will be drilled close to the boundary line of the Puritan Oil Company.

The Santa Paula district has no great gushers, but it is producing immense quantities of high gravity oil worth better than a dollar a barrel at the wells. On the south side of the Atlanta property the Union Oil Co. has more than forty producing wells, and not far to the north of it the Bard and Asphalt Co. has sunk 32 holes with never a dry one yet. Geologists who have made a study of Sulphur Mountain all agree that there is plenty of oil in it at a depth of 2000 to 3000. But an expert is not needed to examine the fact; the most heedless observers traveling the mountain sides can not fail to note the many oil seepages that blacken them.

SECOND ANNUAL DINNER.

UNION OIL EMPLOYEES.

H. S. Botsford, district manager of the Union Oil Company, entertained about thirty members of his staff at the Sierra Madre Club Saturday night. It was the second annual gathering of the kind, and was greatly enjoyed.

Mr. Botsford addressed those present on the necessity of team work in handling the work of the Union Oil Company, and short addresses were made by John Topham, Mr. Rust and others.

OIL MEN TO MEET.

IMPORTANT QUESTION

A call for a meeting of all oil men of California to be held in Bakersfield on November 12 has been issued. The call is signed by Norman Bridge for the Western Oil Producers' Association, Chas. P. Fox for the California Oil Men's Association, C. A. Barlow for the Kern County Board of Trade and R. L. Peeler for the Coalinga Chamber of Commerce.

The call states that the object is to arrive at the best method to pursue in an effort to induce the government to take immediate remedial measures in behalf of those operating in good faith upon government lands.

GOOD SANTA PAULA WELL.

PYRAMID OIL COMPANY.

The Pyramid Oil Co. No. 2 well on its Santa Paula property, after several days test, has shown itself to be a steady producer of 200 barrels per day of high gravity oil. The well was finished at a depth of 1800 feet after penetrating almost 1000 feet of continuous oil sand, some parts of which carried a very heavy flow of gas, strong enough at times to throw the oil and water that was in the hole up over the top of the derrick. This is a quite unusual production and showing for the Santa Paula district, and assures the Pyramid company a substantial production from this property for the future.

Wells Nos. 1 and 2 on the Pyramid's Prosperity property, in the Kern River field, were cemented off about a week ago. This is the second cementing job on No. 1, the first trial not having proved successful. These wells will be drilled in within the next week. The usual production of this part of the Kern River field, of from forty to sixty barrels per day is expected.

Back from Far East.

Sidney Smith, a well known oil operator, has just returned from an enjoyable three-months' tour of the Orient.

POLICE ASSIGNMENTS.

Thirteen of the Twenty-one Patrolmen Recently Appointed Are Appointed to University District.

Of twenty-one patrolmen recently appointed in all, the Chief of Police yesterday assigned thirteen to the University district. The Central Division gets three, the East Side Division four and the San Pedro district one.

The emergency sergeants appointed for the Central Division are: J. F. Tooley, J. J. Mart, George Willett,

NEW
COUNTS
five working days of
opened in September.
ROVE?
the people have con-
business here nearly
a remarkable record.
count. You can start
$29,000,000.00
1,850,000.00
NE'S
Lowest for Safe Quality"
offee Values
Los Angeles
arters of high grade coffee
e are able to offer coffee
the city. Try our coffee
olutely impossible of dup-
ment to your own satisfa-
LEND COFFEE—the mest
at money can buy—40c
INA-
coffee
e flavor
pepu-
for $1.
OTE!
25c
Los An-
Jevne's Best Blend Coffee Served at our demonstrating counter this week at our 6th and Broadway store.
VNE CO BROADWAY 4900
TH & BROADWAY
SO. SPRING STREET
n By
arance?
d appearance,
ard of correct
as been set by
Klothes"
d a large sum
rosperous ap-
these results
-- $25
's
One Year
Canyon
uthern California.
ay terms. Trees, rus-
the ideal spot for per-
e P. E. Glendale cars
4th St., Glendale.
Union Trust Bldg.,
Los Angeles.

THE OIL INDUSTRY.

MUCH MONEY IS INVESTED.

FOREST OF DERRICKS VISIBLE AT COALINGA.

ACTIVE OPERATIONS IN SANTA PAULA DISTRICT.

GENERAL NEWS OF INTEREST FROM OIL FIELDS.

[Special Correspondence of The Times.]

COALINGA, Nov. 1.—One of the recent additions to the city of Coalinga and what gives the busy oil town a metropolis-like appearance is the beautiful three-story pressed brick structure that occupies the corner of Fifth and C streets in the heart of the city. The building was erected by Zed L. Phelps, who became prominent in the oil world through his connection with the renowned Silver Tip well, in which he was a stockholder.

The building is now the first place in the city or field which is visited by the stranger who desires to become acquainted with the field and city. From its roof can be gained an excellent view of the West Side of the Coalinga field with its forest of oil-blackened derricks. The visitor who mounts the stairs and gains the roof to view the field becomes amazed at the wonderful panorama that greets his view. Stretched out before him is a huge semicircle of derricks and to him can be pointed out 110 drilling wells representing an estimated expenditure of not less than $1,800,000; 821 producing wells, costing an average of $25,000, or $13,025,000; forty new derricks, costing not less than $2000 per rig, or $80,000, making a total investment before his unbroken view of approximately $14,225,000.

The estimated land value of this absolutely proven territory of not less than 12,000 acres, is $38,400,000, making the magnificent total of $52,625,000.

Beyond, over the East Side divide, lays another rich field. Through this expanse can be seen fifty-nine drilling wells, a value of not less than $590,000; 276 producing wells representing an expenditure of $8,900,000. From these wells is produced the light oil of this field that never has lacked a market; fifteen new derricks costing not less than $30,000 bring up the total expenditure to approximately $7,520,000, with 3220 acres of absolutely proven territory worth conservatively $18,960,000, bringing the East Side field up to $26,480,000, not including the Coalinga anticline territory which breaks away from the Coalinga-Mohawk territory to the south which is not absolutely proven. Combining the figures of the East and the West Side fields brings a total of $79,105,000.

READY FOR DRILLING.

ATLANTA OIL COMPANY.

The Atlanta Oil Company has had delivered at its prope-ty on Sulphur Mountain the heaviest set of derrick and floor timbers ever taken into the Santa Paula oil district. The ground has been put in shape for the site of the first well, which will be drilled close to the boundary line of the Puritan Oil Company.

The Santa Paula district has no great gushers, but it is producing immense quantities of high gravity oil worth better than a dollar a barrel at the wells. On the south side of the Atlanta property the Union Oil Co. has more than forty producing wells, and not far to the north of it the Bard Oil and Asphalt Co. has sunk 32 holes with never a dry one yet. Geologists who have made a study of Sulphur Mountain all agree that there is plenty of oil in it at a depth of 2000 to 3000 ft. But an expert is not needed to determine the fact; the most heedless observers traveling the mountain sides can not fail to note the many oil seepages that blacken them.

SECOND ANNUAL DINNER.

UNION OIL EMPLOYEES.

H. S. Botsford, district manager of the Union Oil Company, entertained about thirty members of his staff at the Sierra Madre Club Saturday night. It was the second annual gathering of the kind, and was greatly enjoyed.

Mr. Botsford addressed those present on the necessity of team work in handling the work of the Union Oil Company, and short addresses were made by John Topham, Mr. Rust and others.

OIL MEN TO MEET.

IMPORTANT QUESTION

A call for a meeting of all oil men of California to be held in Bakersfield on November 12 has been issued. The call is signed by Norman Bridge for the Western Oil Producers' Association, Chas. P. Fox for the California Oil Men's Association, C. A. Barlow for the Kern County Board of Trade and R. L. Peeler for the Coalinga Chamber of Commerce.

The call states that the object is to arrive at the best method to pursue in an effort to induce the government to take immediate remedial measures in behalf of those operating in good faith upon government lands.

GOOD SANTA PAULA WELL.

PYRAMID OIL COMPANY.

The Pyramid Oil Co. No. 2 well on its Santa Paula property, after several days test, has shown itself to be a steady producer of 200 barrels per day of high gravity oil. The well was finished at a depth of 1800 feet after penetrating almost 1000 feet of continuous oil sand, some parts of which carried a very heavy flow of gas, strong enough at times to throw the oil and water that was in the hole up over the top of the derrick. This is a quite unusual production and showing for the Santa Paula district, and assures the Pyramid company a substantial production from this property for the future.

Wells Nos. 1 and 2 on the Pyramid's Prosperity property, in the Kern River field, were cemented off about a week ago. This is the second cementing job on No. 1, the first trial not having proved successful. These wells will be drilled in within the next week. The usual production of this part of the Kern River field, of from forty to sixty barrels per day is expected.

Back from Far East.

Sibley Smith, a well known oil operator, has just returned from an extensive three-months' tour of the Orient.

POLICE ASSIGNMENTS.

Thirteen of the Twenty-one Patrolmen Recently Appointed Are Appointed to University District.

Of twenty-one patrolmen recently appointed in all, the Chief of Police yesterday assigned thirteen to the University district. The Central District gets three, the East Side District four and the San Pedro district one.

The emergency sergeants appointed for the Central Division are: J. F. Toupin, J. J. Mart, George Willett, William Hackett and J. H. Kennedy. The patrolmen who will be assigned to duty in the Central Division are: H. W. Frost, H. W. Ellis, and Walter J. Bunker. These patrolmen will be assigned to duty by Capt. Lehnhausen.

The sergeants assigned to the East Side Division are: Robert La Berge, H. C. Allen and D. T. Murphy.

The sergeants assigned to the University Division are: A. L. Smith, C. F. Jackson and A. G. Graham.

Sergt. N. S. Carr is assigned to the San Pedro district.

The personnel of the patrolmen assigned to the East Side and University Divisions will be announced today.

The personnel of the Central Police Station, as announced by Capt. Lehnhausen late yesterday afternoon, is as follows:

Morning watch, Lieut. Sebastian and Sergts. Spellman and Toolen. Afternoon watch, Lieut. Murray and Sergts. Hartmeyer, Curtin and Hackett; night watch, Lieut. Williams and Sergts. Long, Willett, Kennedy and Mart.

Sergt. J. W. Tyler is assigned to duty as desk sergeant in place of Sergt. Heath, who has been promoted to lieutenant. Driver J. C. Hill is appointed chief driver in place of Mart, who has been made sergeant. Patrolman W. L. Walls is assigned to duty as driver. Patrolman H. V. Henderson becomes wagon conductor.

Patrolman C. E. Berry is transferred from patrol duty to work with the metropolitan squad. Patrolman J. W. Cline is transferred to the traffic squad at his request. Patrolman G. T. Williamson is made captain's secretary. Patrolmen Bowman, Groft and Currie are transferred from night to afternoon watch. Patrolmen Frost, Ellis and Bunker will be assigned to the night watch. Patrolmen J. B. Owens and C. G. Gilpin have been assigned to duty on motorcycles at the Hollywood substation.

Next Monday the matrons in the jail will fix their own hours so that they will have one day off every three weeks. Three hundred first aid to the injured outfits will be distributed to the officers today.

DRAWN BY RED.

WANTS TO BUY REAL INDIAN.

PEPITO, PIANIST, PURCHASES RIGHT AND LEFT.

Boy with Plenty of Money Insists on Having What He Wants, no Matter What It Costs, and Threatens to "Never Play Again" if His Wishes Are not Gratified.

A little black-eyed, mischievous-looking boy tugged and pulled at the hand of a stolid, stately moving Indian in the lobby of the Alexandria yesterday while many looked on and commented.

For once the rule of collarless men not allowed in the lobbies was suspended in the case of the Indian. He did not need a collar. In the dress of his ancestors, his paint and feathers he was sufficiently and artistically decorated, satisfying even the fastidious hotel people who were unable to decide the problem on the spur of the moment.

The Indian was the guest of the little dark-eyed boy, Pepito Arriola, the child pianist of Berlin. Pepito had read of Indians with avidity in his first visits to this country. He saw a few on his trip through Arizona and he expected to see many more when he arrived here. In this he was disappointed. The only place in which they appeared during his first day around the city was in the pictures that unwound themselves from a rapidly moving film at a moving picture show.

In his impulsive boyish way he demanded that his manager find him some real Indians and this the latter proceeded to do, for even at this early stage, Pepito displays many of the vagaries and the rages of the real grown-up artist. Manager Keck located the Indian Village and to that place he proceeded with his protege.

With almost unlimited means at his command, little Pepito showed himself a generous buyer. He purchased rugs, pipes, beads and anything else that happened to strike his fancy until it became necessary to hire a special delivery wagon to convey all his purchases to the hotel.

Then he romped with the quiet, slow moving Indian braves. He taunted the younger boys and only for the interference of his companions, would have provoked a real fight, which is one of the joys of Pepito's life. And then came the climax. He wanted one of the Indians to take with him. Would any of them go?

"I'll buy one," he offered in his quaint English to the manager of the village. "But they are not for sale, you can't buy an Indian," was the answer. Pepito's eyes sparkled, he demanded, cajoled and finally succeeded in obtaining the consent of the manager to take one of the braves downtown to his hotel for dinner.

When the ill-assorted pair arrived, the clerks stared, guests gasped and everyone in the neighborhood was made aware of the peculiar situation. "I like the Indian" declared Pepito in German.

"What I like I can have." And then he told of his Scotch collie which he had seen one day in one of the eastern cities and which he wanted. He would have the dog at any price and that price was finally agreed upon as $1000 between the boy and the owner.

Pepito's manager said that was too much. His mother also thought the figure too high. Pepito didn't care. "Get me that dog or I shall never play again." And since Pepito, with the continued line of Latin ancestry, can fly into fearful rage and can keep his word when he threatens, the dog was purchased and is now his inseparable companion.

DOUBLE TRACK LINE.

Santa Fe Begins Operation of Last Section of This Kind Between Chicago and Kansas City.

The Santa Fe Railroad began the operation of the last section of double track between Kansas City and Chicago yesterday. With the exception of the Chicago & Northwestern, between Chicago and Omaha, the Santa Fe is the only railroad operating two tracks to the Missouri River. Not only has the Santa Fe a double track to the Missouri River, but there is also in operation two, and for occasional distances, three tracks, between Kansas City and Albuquerque.

Early this year work was begun to extend the double track system from Albuquerque to the Pacific Coast. The double track between Kansas City and Chicago cost $18,000,000, including three big steel bridges.

Biliousness is due to a disordered conditions of the stomach. Chamberlain's Tablets are essentially a stomach medicine, intended especially to act on that organ; to cleanse it, strengthen it, tone and invigorate it, to regulate the liver and to banish biliousness positively and effectually. For sale by all dealers.—[Adv.

Wanted, The Times.

Wanted, to purchase few copies August 12, 14 and 28. Call information desk, Times office, 521 South Spring st.

Monster Sale of Millinery

Spot cash purchase of thousands of dollars' worth of Shapes and Fancy Feathers. Great Three-days' Sale—Wednesday, Thursday and Friday. The values are phenomenal.

$3.95 For $6.50 to $10 Shapes

Turbans and Large Shapes—of imported black Beaver, with crowns of Copenhagen, lavender, maize or white Boucle silk. Also black Velvet Shapes, in Tricorn and large Side-roll effects, with Persian Taffeta crowns. Shapes that sell regularly at $6.50 to $10. Marked for quick clearance—Wednesday, Thursday and Friday—$3.95 for choice.

$2.95 For Shapes Worth $5.00

Black Velvet, and black Satin Shapes. Large, medium and small models—in roll-brim Sailors, Poke effects, Cordays and Side-rolls. Shapes positively worth $5.00 in a regular way—priced at $2.95 in this sale.

Shapes Worth Up To $2.50, at 95c

Sample line of Satin and Felt Shapes—in a broad variety of styles and colorings; light blue, leather, green, navy and lavender. Values to $2.50, sale price 95 cents.

Shapes Worth Up to $4.50 $1.95

Black satin Shapes, with colored facings; colored and black Boucle silk Shapes; Turbans and medium-sized Shapes of black Velvet. Worth up to $4.50, on sale at $1.95.

$3.95 for $6.50 and $7.50 Ostrich Plumes

Imported French Plumes—of selected African male stock. Black or white. From 18 to 20 inches long. These Plumes retail in a regular way at $6.50 and $7.50 each. Special 3-day's Sale. Choice at $3.95.

Fancy Feathers

On sale at 50c & 95c

Marabout and Hackle Pompons; owl quills; breasts; pheasant tails and wings; in white, gray, gold, black, flame red, Copenhagen, Emerald and navy. Values up to $1.25. Choice at 50 cents—for three days only.

Casowary sweeps; Marabout and owl breast combinations; black and white cluster aigrettes; Paradise; Parrokeet; Coque; Sea Pigeon—and many others. Values to $2.50. At 95c for choice—three days only.

$1.00 To $1.50 Red Silk Velvet Poppies at 75c

Scofield Millinery Company
737 SOUTH BROADWAY

At Four Dollars

Style, Quality, Comfort, Satisfaction---Four Dollars. That, Gentlemen, is the burden of this advertisement. Many Men want to pay about this price for their shoes---but have a notion that they are obliged to pay more in order to get real quality. This is not true at Staub's. And we have illustrated three Shoes here that will prove our statement. Note the descriptions---

¶ The Button Boot shown is "The Winner," a new model in Patent Colt with Mat Top. Just the Shoe for downtown business wear—smart, serviceable and perfect fitting. Price Four Dollars.

¶ This handsome Blucher is "The Winner" in the lace style. Same materials, Patent Colt with Mat Top. Same price, too—Four Dollars.

¶ A double sole Fall and Winter Boot in Velour Calf—this describes the last Shoe shown. We have it also in Tan Calf. For out-of-door work, you cannot beat this model. Wonderful value at Four Dollars.

Store Open Saturdays Until Ten

We are sole agents for the famous Nettleton Shoe for Men.

Staub's
BROADWAY COR. 3RD

TEMPORARY OFFICE

Times-Mirror Printing & Binding House
American Engraving & Electrotype Co.
313 West First Street

Orders Taken for Printing, Engraving and Electrotyping

VILLE DE PARIS
317-325 SO. BROADWAY 312-322 SO. HILL STREET
A. FUSENOT CO.

Latest Models In Coats
For All Occasions

Our new line of coats merits the attention of every woman thinking of buying one this season—for it discloses the latest models for street wear, auto wear, evening wear, or for rain.

The Rain Coats

are shown in cravenettes, rubberized silk or moire, and cravenetted serge.

For Street and Auto Wear Our Coats

are developed in Scotch tweed, polo cloth, double-faced cloakings, broadcloth, covert and peau de soie. Our assortment includes sizes for misses, ladies and extra large sizes.

Fur Coats

Our assortment of fur coats includes the latest models, made from a variety of fashionable furs, among which are: Sealette, sable, squirrel, electric seal, pony skin and caracul.

Especial attention is called to our showing of

Black Broad Cloth Coats From
$15 to $47.50

Full length, fitted an dsemi-fitted models.

Special Values In Undermuslins

The following unusually good values will emphasize the superiority o four line of undermuslins—and will also convince many who now make their own lingerie—that it does not pay.

Corset Covers 25c

Made of cross-barred muslin or plain nainsook lace trimming.

Drawers 25c

Made of good material, cut correctly and trimmed with hemstitched ruffle.

Corset Covers 50c

These covers are well made of soft nainsook, and some are finished with blind fastening. They are trimmed with pure linen lace or embroidery.

Combinations

These garments combine corset cover and drawers, or corset cover and skirt. They are made of soft nainsook and effectively trimmed with lace or embroidery and finished with ribbon.

Combinations at 75c

Trimmed with lace and embroidery beading at neck, skirt trimmed with lace edged ruffle, joined at waist with embroidery beading and ribbon. These garments are cut to fit correctly.

Combinations at 95c and $1.50

At these prices we offer exceptionally good values.

BEEMAN & HENDEE
447 South Broadway

Special Price on Cross Stitched Pillows

Stamped cross stitch pillows, on pure, heavy linen, made up and finished with fringe, the new shape, one of our late importations. Including all the thread for working, $2.50.

If a set is desired, a scarf to match can be had with wide hemstitched border. all cottons for working.

Price $3.00

The House of Biehl

Special Values

BUSINESS SUITS Made to measure of newly imported weaves. $35

OVERCOATS Made to measure of newest Autumn fabrics. $40

Men's Made-to-Measure Outer Garments for Every Purpose.

516 South Broadway

Woman's Nature

It is the nature of women to suffer uncomplainingly, the discomforts and fears that accompany the bearing of children. Motherhood is their crowning glory, and they brave its sufferings for the joy that children bring. No expectant mother need suffer, however, during the period of waiting, nor feel that she is in danger when baby comes, if Mother's Friend is used in preparation of the event. Mother's Friend relieves the pain and discomfort caused by the strain on the different ligaments, overcomes nausea by counteraction, prevents backache and numbness of limbs and soothes the inflammation of breast glands. Its regular use fits and prepares every portion of the mother's system for a proper and natural ending of the term, and it assures for her a quick and complete recovery. Mother's Friend is sold at drug stores. Write for free book for expectant mothers.

BRADFIELD REGULATOR CO., Atlanta, Ga.

Mother's Friend

BISHOP'S COCOA

THE TIMES-MIRROR COMPANY.
H. G. OTIS,
President and General Manager.
HARRY CHANDLER,
Vice-President, Assistant General Manager.
MARIAN OTIS-CHANDLER,
Secretary.
ALBERT McFARLAND,
Treasurer.

The Times

EVERY MORNING IN THE YEAR.
Daily, Sunday and 32-page Illustrated Weekly Magazine. Founded Dec. 4, 1881.
29th Year.

SCOPE AND AIMS: Independent, uncompromised, unshackled, unpurchasable, unafraid and unincumbered. THE TIMES is devoted to the great principles of Liberty under Law, Equal Rights in all fields of lawful human endeavor, to Industrial Freedom, and to the upbuilding of Los Angeles, the State of California and the great Southwest.
"Lest we forget! Lest we forget!"

SWORN CIRCULATION: Daily net average for 1896, 15,801; for 1897, 19,258; for 1898, 26,131; for 1899, 25,731; for 1900, 26,738; for 1901, 28,448; for 1902, 30,930; for 1903, 36,346; for 1904, 37,792; for 1905, 42,150; for 1906, 50,501 copies; for 1907, 52,311 copies; for 1908, 53,700 copies; for 1909, 54,954 copies; Sunday average for 1909, 81,125 copies.

TELEPHONES: Counting Room, Subscription Department, Editorial Rooms, City Editor and Local News Room: Sunset, Main 8200; Home, ask for THE TIMES.

TERMS: Daily, Sunday and Magazine, 75 cents a month, or $9.00 a year. Daily without Sunday, $7.50 a year; Sunday, $3.50; Magazine, $3.50.

AGENTS: Eastern Agents, Williams & Lawrence, Brunswick Building, 5th Ave. and 26th St., New York; 1223 Marquette Building, Chicago; Washington Bureau, 46 Frost Building. (THE TIMES on file;) San Francisco office, Room 1206 Call Building, R. J. Bidwell, Representative.

THE LOS ANGELES TIMES will hereafter be on file for the use of TIMES readers in the offices of THE AMERICAN EXPRESS COMPANY as follows:
Berlin: 55 Charlotten Strasse, W. 8.
Paris: 11 Rue Scribe.
London: 6 Haymarket.

OUR NEWS SERVICE: Full Associated Press service, covering the civilized globe, supplemented by ample special dispatches daily.

Office: 531 South Spring Street.

Entered at Postoffice as mail matter of second class.

Pen Points.

Vote for Capt. Fredericks and administer a rebuke to his infamous traducers.

The new football game may be tame, but it is no place for a man who wears glasses.

Did you ever hear of a man swearing off gambling after he had beaten the game?

Eddie Green, the son of Hetty, might go to work to escape the ennui, if he didn't mind.

The man who founded the Red Cross Society is dead, but his cause goes marching on.

Has any enterprising agent been to see you yet about subscribing for Walter Wellman's new book?

There is some talk of making Halloween a holiday in California. All the kids would favor it.

The meat packers say they are making no money. The self control of some men is past finding out.

With bacon at 40 cents a pound, the vegetarians ought to have no trouble securing an audience.

In some of the recent aeroplane accidents the big machines have come down like the waters at Lodore.

Brace up! We shall soon know which party controls the next House. Anybody can figure an election.

After eating an olive do not take the seed between the thumb and finger and shoot it at the waiter.

Meyer Lissner is so busy signing denials that he has no time to figure up Tommy Woolwine's majority.

Another opera singer will make her future home in Los Angeles. Move over, and make room for the chorus.

Political fashions change, but in Southern California the Democratic donkey is still wearing those large ears.

The deer season has been poor in New York. But the usual number of innocent bystanders, taken for deer, were killed.

We do not believe the voters of Los Angeles county will reject Capt. Fredericks, because he is the victim of personal spite.

There may be but a dividing line between genius and insanity, but the crazy ones are always sure of their bed and board.

Many a man talks bravely at the cigar store around the corner, but he manages to get home before the curfew bell rings.

Many of us are proud to be American citizens, yet we cannot repeat the second verse of "America" without looking at the book.

Nearly $2,000,000 in building permits in this town during October. Where is there a city of our approximate size that can equal this record?

Of course a woman with a hobble skirt is not bothered with itching flannels. She can't be, for she cannot be busy attending to both at once.

Enterprising newspapers are removing the glasses from the pictures of Dr. Crippen, and labeling them Maha Vajiravudh, the new King of Siam.

Reports from Lisbon are to the effect that Minister Henry T. Gage, the Angeleno, is having the time of his life caring for the interests of Uncle Sam. But he is doing it well.

That telegram from Jimmie Garfield endorsing Hiram Johnson indicates that he has at least partially recovered from the swift kick administered by President Taft, when he was barred from another term in the Cabinet.

If a bill collector interrupts you at Levy's with the remembrance that you owe him something, merely hand him the money and tell him out loud so that your sweetheart can hear it that you are delighted to oblige him with a small loan.

The awful hurricane in Italy that was fiercest at Ischia and Capri, recalls the lines of Thomas Buchanan Read's "Drifting:"

"Here Ischia smiles
O'er liquid miles;
And yonder, bluest of the isles,
Calm Capri waits
Her sapphire gates
Beguiling to her bright estates."

WHERE THE STATE OWNS.

Rioting in tumult, France has seethed so much of late that there has been newspaper talk of another revolution. The eyes of the world have changed their direction from Lisbon to Paris, from the new republic to the old. The present excitement in France started with the strike on the Western Railway. The men adopted the tactics of unionites in the United States. They derailed trains, they chopped down telegraph and telephone wires, they pulled up rails, they sought to maim and kill both men who had remained faithful to the service and passengers who were bold enough to travel. At the same time they struck a great blow at the nationalization of railroads.

The Western Railway is a government-owned line. It has often been argued, both here and abroad, that if the state took over systems of this character there would be much less liability of strikes. The French government has owned this Western Railway for about eighteen months, and in that time it has proved that a bureau in the country's capital is not the place from which to manage a great railway system.

In the first place the employees of the railroad, far from benefiting from government ownership, found conditions so unsatisfactory to them that they railed for months at their lot and finally started the strike where they alienated public sympathy by their disgusting tactics. The people had sympathized with them, knowing that under national ownership they were not getting what Americans would call the square deal, but when they resorted to the methods of murderers in their efforts to beat the government they put themselves "out of court."

The workmen were not the only dissatisfied people. The passengers complained just as loudly. Some of them no longer can raise voices in angry protests for they were killed in the accidents which appeared to grow more frequent with government ownership. Others who escaped with their lives in disasters on the line still bear the scars of the wounds they received. Of course, we know in this country that accidents occur under private ownership, but it is safe to state that the calamities which brought the Western of France into disrepute under government ownership would have been prevented by the alert managers of a private company.

It is a well-known fact that in France government ownership means graft, decay, mismanagement, dissatisfaction. They have municipal telephones over there. Ask any traveler the name of the city which has the worst hello service in the world, and he will answer, "Paris, of course." People in this country often complain against the telegraph companies, although there are none better, if the truth is known. In France the government owns the lines, and we have it on the authority of Americans who have resided in Paris for some time, and who have occasion to use the lines frequently, that the "telegraph is slower and more unreliable than in any other country in Europe." If further testimony against government ownership were needed, it would be necessary only to refer to the French experiences with the state tobacco and match monopolies. Both, to use a short and ugly term, are swindles. They have been so described by American newspapermen who have had experiences with graft in this country, and who know a swindle when they see it, whether the operators be a government or private individuals with an elaborate suite of offices but no morals.

It is probable that both the Republican and Democratic nominees for Congress will decline to be governed in their official action by the supplementary proceedings of the State conventions in seeking to cram down their throats the doctrine of Pinchotic conservation, or rather confiscation, for the use of unborn generations of oil lands, homestead lands and mining claims.

MARTIAL LAW IF NECESSARY.

The self-appointed organ of the bomb-throwers is the worst enemy that honest labor-unionists have. If by it they shall be led into the disorder and lawlessness, and open rebellion against law and destruction of property and of life which it insidiously suggests, there may be such an uprising among the loyal and fearless citizens of Los Angeles as will sweep inciters to murder into the sea. A Vigilance Committee such as cleaned San Francisco half a century ago, and dangled the corpses of the leaders in crime from the windows of Fort Gunnybags will not be needed at this day, for if the civil authorities prove unable to preserve the property and lives of peaceful and law-abiding citizens from the thugs, there is such a thing as martial law, with its accompaniment of drumhead court-martials and prompt dispatch of murderers, and Gov. Gillett has the nerve to declare martial law if it should be necessary.

Mr. John Gales is peevish because Capt. Fredericks and Minister Gage and Mr. Foley together charged so large a contingent fee for recovering the King estate for the heirs at law. Why didn't Mr. Gales employ some cheap lawyers like Woolwine and his "me too" satellites? They might have lost the case for him with certainty and celerity, and then he would have had nothing to pay.

THE END OF A TRAGEDY.

Word comes from British Columbia that the Le Roi mine at Rossland is for sale, together with its smelter at Northport, Wash. The announcement practically marks the end of a tragedy. The name of Whitaker Wright is still familiar to the people of this country as that of a brilliant but somewhat unscrupulous promoter of companies, who, when found guilty of fraud in connection with the Le Roi mine, committed suicide in that stately pile, the Law Courts of London.

Le Roi, the king mine of Rossland, killed Wright, and it has brought misery to hundreds of other people as well as benefit to some. Money received from the sale to the Whitaker Wright "crowd" went to build at least one handsome home in Los Angeles and to buy a splendid orange grove near San Bernardino. But the cash which Whitaker Wright and his friends obtained from the English public when they in turn sold, came, much of it, from the slender purses of widows, from the small bank accounts of underpaid parsons and from the hard-earned and even more hardly-saved wages of city clerks, who trusted too much to the glittering statements in prospectuses written by experts in the art.

The mine was once the most famous property in Canada. It was managed by men who rank among the higher-ups. One of its managers went direct from Rossland to Spain to take charge of the world-renowned Rio Tinto mines. Others lost their reputations when the property failed to come up to expectations. The plant cost nearly $1,000,000, and a vast sum has been spent in diamond drilling and in exploratory work in the hope of uncovering ore of the kind which first aroused attention. There seems to be no more rich rock, however, and the million-dollar plant is for sale "at a bargain."

Tommy Woolwine's fate next Tuesday is mirrored in Bret Harte's "The Society Upon the Stanislaus:"
"Then Abner Dean of Angel's raised a point of order, when
A chunk of old red sandstone struck him in the abdomen;
And he smiled a sort of sickly smile, and curled up on the floor,
And the subsequent proceedings interested him no more."

The campaign in Indiana is of the strenuous sort, the fight being between Senator Beveridge, who asks for reelection, and the gentleman with the whiskers who was not elected Vice-President of the United States in a recent campaign. Can you recall his name?

Man has at last beaten the pigeons flying, but the billing and cooing of the former has been lengths ahead of the birds for many moons, according to the biased view of milady.

It will be necessary to offer some inducement more enticing than a steamship rate war, to induce any considerable number of Angelenos to go to San Francisco.

The new King of Siam is Chowfa Naha Vajoravudh. Sounds like the name of some new-fangled toilet powder.

CHANGES IN CALIFORNIA NATIONAL FORESTS.

By Walter J. Ballard.

After careful field examinations by the United States Department of agriculture, the president has signed a proclamation eliminating 58,732 acres from the California National Forest and adding 4784 acres, also from the Stanislaus National Forest, California, 3084 acres have been eliminated and 6070 acres added.

The unappropriated portions of the 61,816 acres thus eliminated will be restored to entry and settlement after they shall have been advertised in the local papers by the Secretary of the Interior, thus opening the way for many more settlers in the State.

The eliminations from the California National Forest comprise areas found upon examination to be not chiefly valuable for National Forest purposes, being covered with brush or grass and unfit for tree planting. The largest area released is at the northwest corner of the Forest, north of the Round Valley Indian Reservation. The acreage added is located entirely in the southern portion of the forest and comprises lands which, while not heavily timbered, are susceptible of forestation and are important from a watershed point of view. Portions of the area have been burned over and are reforesting naturally with commercial species.

In the Stanislaus National Forest the area eliminated comprises a strip of chaparral land on the west side of the North Fork of Tuolumne River, lying southwest and south of the town of Tuolumne. The area added comprises several isolated tracts of heavily timbered lands to the north and northwest of Mount Provo, in the vicinity of Sugar Pine and Confiden—

BOTHERED BY THE "FLIES".

Real Goblins.

Once there was a little girl
Who tried to smuggle things,
And when the dock inspectors came
She up and hid her rings;
And when they asked her what she had
She just said, "Nuthin', sir!"
Although she knew it wasn't true—
She had 'em all on her.
And when they had her searched—oh, my!
They found 'em in her hair!
And the custom men'll get you
Ef you don't de-clare.

Then there was a little boy
Who bought a lot of clothes,
And handkerchiefs and shirts and things,
And underwear and hose;
And as he landed on the dock
He looked just like a saint.
When asked if he'd bought things abroad
He said, "No, sir, I ain't!"
But when they opened up his trunks
The things they found in there!
And the customs men'll get you
Ef you don't de-clare.
—[New York Times.

THE RELIEF FUND.

For the Families of the Men Who Died Like Soldiers at Their Post of Duty.

The Times begs to acknowledge the following subscriptions toward the relief fund for the families of the men slain in the explosion and subsequent fire, caused by unionite anarchists, at its building on the 1st ult.:

Previously acknowledged	$19,643.45
Alfred P. Griffith, Azusa	100.00
Two Arizona children, Globe, Ariz.	5.00
A Friend	1.00
Total	$19,749.45

LETTERS TO THE EDITOR.

Ladies, Don't Read This.

Los Angeles, Oct. 31. To the Editor of The Times: I am a visitor in Los Angeles and am delighted with your enterprise and "push," as a city. Permit me to commend the good judgment of the many ladies who stand up on the front end of the street cars, instead of occupying one of the many vacant seats on the inside of the car. By so doing they have the advantage of inhaling the cheapest kind of cigaret smoke and the odor from the rankest of pipes, such as they cannot secure in the home.

A VISITOR.

"After Heine."

Los Angeles, Oct. 28. To the Editor of The Times: The verses "One, Two, Three," which you reprinted from Ainslee, should have been credited "After Heine." I wrote the credit on my copy, and Ainslee omitted it. I do not care to be accused of plagiarism. This is a translation made by me in college days of the greatest of German poets.

CHAS. F. LUMMIS.

Going on Same Train.

J. Adam Bede, of Minnesota, the humorist of the House while he was in it, and whose humor still bubbles, despite the fact that he was elected to stay at home, tells the following on a friend of his who travels for a carpet firm:

"My friend," said Bede, "is of a saving disposition, and he recently had to make a longish jaunt with two trunks. Arriving at the station he approached a stranger standing on the platform and said: "Are you going to Chicago on this train?"

"'I am.'

"'Have you any baggage?'

"'No.'

"'Well, friend, you can do me a favor and it won't cost you a cent. I've got two good-sized trunks here and they always make me pay express for one. You can get one checked on your ticket and save me some money.'

"'Yes, but I haven't any ticket.'

"'But you said just now that you were going on this train.'

"'So I am. I'm the conductor.'"—[San Francisco Examiner.

"So you were gagged and bound by bandits? Quite like comic opera."

"No, indeed; there was nothing of the comic opera about them. The gags they used were new."—[Lippincott's.

THE LOST IDEALS.

BY WILLIAM H. GREENFIELD.

Those delightful pictures painted by youth and well intended for perpetuity seldom indure beyond middle life. Their colors fade, their sharp lines grow indistinct, and as the years wear on nothing is left but a blurred and indistinguishable mass upon the canvas of memory.

The imagination of the young is perpetually creating ideals which the relentless hand of age and experience ruthlessly destroy. Once the descent of the road—not all too long, indeed, at best—begins those ideals which were fondly formed to indure through all its windings disappear, and realisms, harsh and lacking grace, usurp their pedestals.

The romance of the sea has always had a strong hold upon the imagination of the young. The ideal sailor was a gay and hearty fellow, attired in the very loosest and easiest garments, who was forever piping about his lovely Sal, and when he wasn't hauling ropes was hitching up his trousers and dancing hornpipes.

From early dawn to the going down of the sun this ideal Jack Tar was declaring to the entire world that his heart was true to Poll. Poll, by the way, was supposed to be a ruddy-faced young woman in short petticoats, who spent the greater part of her career upon the dock, waving an extremely white handkerchief to departing ships.

Her sailor lad, true to the traditions of the ideal, was clinging to the shrouds and kissing his hand to this gyrating young female ashore. If the real Jack had attempted any such nonsense he would be promptly cracked over the skull with a belaying pin in the hands of the mate and commanded to get to work, while Poll very possibly would be taken in charge by the harbor police of the port as an insane person or for disturbing the peace.

Dibdin, that glorious bard of the sea, used to turn out ideal sailors by the bushel for our delight and admiration. They were an extremely musical crowd, whose happiness consisted principally in sailing in the teeth of a stiff northwester, singing the praises of their bully ship and getting very drunk between decks toasting sweethearts and wives.

The type of sailor we meet today does not recall by any means those ideals. Plump, bronzed, good-natured gentlemen they are, wearing well-fitting clothes, not always turning their quid like Barney Bunting, and not reasoning their conversation with the pathos of the poop. If they see a companion's handkerchief protruding from his pocket they will not tell him that he has a rope's end towing overboard, and if they happen to be going toward the doctor's or dentist's office they will not shout out that they are "hove down for repairs."

In fine, then conversation is not seasoned with those salty phrases which we found indispensable in the ideal. They are reasonable, ordinary, everyday persons who care nothing for the cutlass drill, and who do not hold forth upon howling gales and monsters of the deep. They never, when surprised, shriek out "Shiver my timbers;" they do not call taking a drink "splicing the main brace," and the greater part of them would much rather be ashore than at sea.

Such a class would have no place among Dibdin's creations, and black-eyed Susan would fly in dismay from these unromantic mariners—speaking in a marine sense—and would strain her eyes in vain for a glimpse of sweet William clinging to the weather shrouds.

Pale, thin, with flowing locks and flashing eyes, the poet leans from the picture gallery of the ideal. This inspired being must be forever in a fine frenzy. The material things of earth should concern him little. His seat is on the edge of the silver-lined clouds. He is always bathing in the moonlight and obtains his substance from the odor of fragrant flowers. He is in eternal pursuit of an intangible thing which he is pleased to call fame, and is always lamenting that this swift-footed creature escapes him just as he is about to grasp the rule of her gown.

Alas, very few sweet singers come up to the ideal. The majority of modern poets, at least, have fat, well-nurtured bodies, and some of them are given to over-indulgence in strong drink.

Some years ago an enthusiastic gentleman visited a newspaper office where worked one of the sweetest singers of the South. He was introduced to a fat, red-faced man, who, with his toes resting against a well-filled demijohn, was at that very moment turning out a delightful lament for the Lost Cause. He greeted the visitor cordially, offered the demijohn with a hospitable hand and talked freely about his rhymes, while the stranger was counting the pimples on his nose. Here was a shattered idol. No pale, lofty-browed patriot this, but a good-natured, easy-going fellow, who, though he may have felt, certainly failed to show any enthusiasm in his work.

One of England's most celebrated sentimental novels was "Clarissa Harlowe," by Richardson, a London printer. When the lackadaisical young women flocked to see the author of this great work, the creator of this suffering beauty whose fortunes they had followed with streaming eyes through every page of the novel, they were not pleased with his appearance.

He was a little fat man, this magnificent genius. We have Harry Warrington, the younger of the Virginians, meting him at Turnbridge Wells and bowing profoundly to him.

"The great author was accustomed to being adored. A gentler wind never puffed mortal vanity. Enraptured spinsters flung tea leaves around him and incensed him with the coffee pot. Matrons kissed the slippers they had worked for him. There was a halo of virtue around his nightcap. All Europe had thrilled, panted, admired, trembled, wept over the pages of the immortal, kind, honest little man with the round paunch."

A distinguished statesman relates in his autobiography that his first love was the lion queen of a circus. She was the ideal beauty of his boyish dreams. He grew positively ill with passion for this exquisite being, who, clad in the gauziest of garments, walked every day in the lion's cage and thrust her head between the jaws of that ferocious animal. He envied the monarch of the desert, and longed to be an inmate of that cage himself.

Finally this lovesickness grew so alarming that his father took him to that mysterious tent which shelters all the brilliant creatures of the sawdust ring, and there he was introduced to the lion queen. But oh, what a disillusion it was! This fairy whose beauty subjugated the raging beasts from Nubia was a scrawny, paint-daubed old woman whom even a lion could not regard as an appetizing morsel. The cure was violent and immediate, and the lesson was a salutary one.

Few have passed from youth to middle age who have not met their queen of lions and been as rudely awakened from as sweet a dream.

In "The Old Curiosity Shop," when Kit and Barbara and Barbara's mother and Kit's mother go to Astley's, they enjoy an ideal performance. The dutiful Christopher has received his quarter salary and treats the crowd. Everything is a dazzling vision, and the innocent party enjoy themselves to the fullest extent. But the next morning Barbara has a headache, and Barbara's mother is disposed to be cross, and she underrates Astley's and thinks that the clown was older than they had taken him to be the night before. Kit himself has a misgiving that the inconstant actors in that dazzling vision had been doing the same thing the night before last and would do it again that night and the next, and for weeks and months to come, though he would not be there. Such is the difference between yesterday and today; we are all going to the play or coming home from it.

Possibly the greatest sufferer from the inexorable transition of the ideal to the real is the lover who passes his leisure hours writing sonnets to his mistress' eyebrows. How fair and gentle, how kind and good, the ideal sweetheart is. Her breath is as fragrant as the perfume of violets and her voice as low and sweet as the cooing of the turtle dove. What tender solicitude for those about her crowns every act of her daily life! How she relieves mother of the burdens of the household task, and is herself maternal in the care for her little brothers and sisters! Father's slippers are set before the blazing fire long ere the good man's return from his work. She is queen of that circle, the goddess of home, who diffuses a gentle and genial atmosphere in which all the flowers of the domestic garden flourish.

But when the adorer's back is turned mother is marshaled to the pots and pans, little Willie's ears are pulled until the poor child screams, and father's slippers are kicked into the dustpan.

So, ere the honeymoon has waned, the ideal woman has taken wings unto herself and flown, and the real substitute is apt to be a young person extremely fond of her own comfort, requiring a large amount of attention from everybody and resolved to jog through this world with the least possible expenditure of effort.

The bell rings, the curtain goes up, and the queen of the ballet bounds upon the stage. No fawn startled from leafy glade is more graceful than she. Her lips rival in hue the coral from ocean's depths, her skin is white as the driven snow, and her teeth have the sheen of the rarest pearls.

Her smile is a dream and the graces of the immortal gods abide in every dimple. Upon what food, asks the dazzled admirer, should such a being be fed? Who would dare to proffer her anything less delicate than nectar and ambrosia? But see her after the dance is done, drinking beer and eating Frankfurters in her dressing-room, using language not infrequently sprinkled with profanity, and the ideal lies as dead as the last year's bouquet of her admirer, and the real is a very coarse and very hackneyed creature of the stage.

Everyone is the proprietor of a graveyard of more or less extent where these ideals lie buried. Some go down to the grave early, some attain a respectable maturity, but few, indeed, can boast of a good old age. The industrious sexton, Common Sense, is ever busy with his spade and shovel, laying away those pleasing creations of too fond a fancy. The long procession is ever moving to that resting place of those dreams for which there is no immortality.

Chaplets of rue are laid upon the graves of some with no ungenerous hand. The departure of others cause but a passing regret and, though spacious the field where those ideals lie, it is ever increasing in area, for this race of the unreal, which are among the dearest things of life, will cease to exist only when their creator himself lies down beside them in the long and dreamless sleep of death.

Seaweed's Many Uses.

Seaweed gathered along the shores of Prince Edward Island has recently developed into a rather important industry of that locality. The formation of the coast line of the island is extremely favorable to the accumulation of seaweed, and after every tide there are great quantities to be had with very little trouble. This is dried and pressed into bales and shipped into the United States. In this shape it is worth $7 a ton placed on the cars at Charlottetown. There is a variety of uses for this material which have developed in a few years, notably in the upholstery industry. Furniture stuffed with seaweed is said to be just as satisfactory as any of the other substitutes for hair and has the additional value that the ravages of moths and similar pests are prevented. It is also used extensively for packing glassware, crockery and other fragile articles. Reduced to ashes, seaweed supplies a number of valuable chemicals, drugs and dyes. Besides importing a great deal of seaweed, this country sends considerable abroad. About $100,000 worth passes through the customhouse at San Francisco, Cal., destined for China. The Celestials make it up into various useful articles, and in this shape the material is returned to this country.—[Philadelphia Record.

SCIENCE NOTES.

New Nerve Treatment.

Hanging by the neck from a rope has become a recognized form of treatment for certain nervous diseases at the National Hospital for the Paralyzed and Epileptic, Queen Square, Bloomsbury. In wry neck, in particular, "hanging" has given good results in certain cases totally unrelieved by other more conservative methods of treatment responding well to this strenuous cure.

The apparatus used consists of a strong metal tripod, eight feet in height, with a pulley at the apex. Over this pulley is passed a rope attached to two large metal stirrups, well padded with leather, one of which fits beneath the patient's chin and the other beneath the protruding back part of the head. The patient's head is in exactly the same position as that of a person's foot whose toes are resting on the bar of one stirrup iron while the heel rests on the bar of another.

"We begin the treatment," one of the hospital staff explained, "by gently pulling on the free end of the rope until the patient is raised up on his toes. After being kept in this position for a few seconds he is given a few moments' rest. The second time he is raised a little higher, so that more strain falls on the neck muscles. The process is continued every morning for a fortnight, the 'dose' being gradually increased until toward the end of the treatment the patient can stand being suspended clear of the ground for twenty to thirty seconds. Immediately after each morning's treatment the patient is at once put back to bed, where he stays until the next morning's treatment.

"While this hanging cure has given good results in certain selected cases it must not be understood that we treat all wry necks in this way."

Use of Sewage Sludge.

In the distillation of sewage sludge in the course of laboratory experiments A. H. Valentine, British chemist, has obtained 7 to 12 per cent of grease, valued at $60 to $100 a ton. The residue, which burned readily, has nearly as much nitrogen as the original sludge. The chemical and physical properties suggested some value as a fertilizer, and trial on carrots, beets and potatoes resulted in an increase of 15 to [illegible] per cent in weight of yield.

The Ultra-Violet Rays.

Ultra-violet rays are the latest style in science. They operate unperceived by the eye or any other organ of sense. But they are on the job all the time, getting in their fine work, at once the greatest incentive to vegetable growth and the agency through which the planet will become finally uninhabitable.

A German scientist shows how all the water vapor does not return to the [illegible] whence it came. A proportion of water vapor is decomposed in the upper air by the ultra-violet rays into oxygen and hydrogen. The hydrogen rises to the outermost regions of the aerial envelope.

Thus gradually the earth is losing its water. The German scientist shows how two hundred years ago there were twice as many lakes upon the Alpine plateau of Central Europe as there are today. And he reads in the drying-up surface of the central Asian depression, where formerly were cities, fertile plains and an ancient civilization, testimony of the same effect.

The same ultra-violet rays, which are slowly robbing the earth of water, are also responsible for the chief stimulation of plant life. They manufacture the ozone, which is energized oxygen, and ozone is that principle which is responsible for growth and which seems to awaken life.

Yet these imperceptible ultra-violet rays, which are so potent in the [illegible] of construction and of destruction, never were known to us until revealed by the spectroscope, an instrument not very old. All our knowledge of the universe, splendid achievement of the mind of man, nevertheless exists inside the great mass of our ignorance as a single pebble at the heart of the bulk of the world. What forces unperceived, unguessed, perhaps tremendous, in operation, may be at work constantly about us, permeating the universe, decreeing the fate of our globe, affecting us ourselves vitally!

New Germ Cure.

Professor H. C. Carel, of the University of Minnesota, for many years head of the department of medical chemistry and toxicology and chemist to the Minnesota Board of Health, has discovered a chemical that will revolutionize the warfare upon germ life, arch enemy of the human system, and bring success in cases where the physician heretofore has been baffled.

The new chemical, which he calls benetol, is eight times as strong as carbolic acid, and yet is not poisonous. Never before have physicians been able to give doses of any disinfectant of sufficient strength to kill germs.

Professor Carel, in speaking of the new chemical, said:

"I am so confident in benetol that I am willing to submit myself to cholera infection to prove that it can be successfully treated with my discovery. It may be difficult for the lay mind to realize the great benefits of a powerful germicide which can be taken internally. It means that internal infection can be arrested just as effectually by its use as external infection has been in the past by the old agents.

"As a further illustration in another way, suppose a soldier, parched with thirst after a battle, came upon a pool of stagnant water, in which the deadly typus germ was present by millions. He might dip his cup full of that germ poison and by adding one drop of this new chemical, that water would become harmless and would instantly change from a germ poison to a benefical medicated drink."

SEPTEMBER CIRCULATION OF THE TIMES.

The following are the sworn statements of the circulation of The Times for September, 1910:

STATE OF CALIFORNIA, COUNTY OF LOS ANGELES, SS.:

Harry Chandler, Assistant General Manager of the Los Angeles Times, being duly sworn, declares upon his oath that the following is a true and correct office record of the daily circulation of said newspaper for the month of September, 1910:

SEPTEMBER, 1910.

1	[illegible]	16	[illegible]
2	[illegible]	17	[illegible]
3	[illegible]	18	[illegible]
4	[illegible]	19	[illegible]
5	[illegible]	20	[illegible]
6	[illegible]	21	[illegible]
7	[illegible]	22	[illegible]
8	[illegible]	23	[illegible]
9	[illegible]	24	[illegible]
10	[illegible]	25	[illegible]
11	[illegible]	26	[illegible]
12	[illegible]	27	[illegible]
13	[illegible]	28	[illegible]
14	[illegible]	29	[illegible]
15	[illegible]	30	[illegible]

Total [illegible]
The average circulation for every day of September, 1910, was [illegible]
The average circulation for every day of September, 1909, was [illegible]

Showing an average daily GAIN over the corresponding month of 1909 of [illegible]

HARRY CHANDLER,
Assistant General Manager, The Times.

Subscribed and sworn to before me this [illegible] day of October, 1910.
T. L. CHAPIN,
[Seal] Notary Public in and for the County of Los Angeles, State of California.

A. L. Dennis, being duly sworn, declares that he is and has been for ten years Superintendent of Circulation of the Los Angeles Times; that the above detailed statement of circulation for the month of September, 1910, is correct, and shows the actual number of papers printed for each day of the month named.

A. L. DENNIS,
Superintendent of Circulation, The Times.

Subscribed and sworn to before me this [illegible] day of October, 1910.
T. L. CHAPIN,
[Seal] Notary Public in and for the County of Los Angeles, State of California.

VAUDEVILLE.

WILLIAM ROCK NOVEL DANCER.

ORPHEUM STAR SHOWS HOW TO RENEW OLD STUNTS.

Good All-Around Bill of Variety Presented at Pantages Theater. Los Angeles Programme Embodies Several Features—"Blue Mouse" Prosperously Continues.

William Rock, at the Orpheum this week, illustrates to what heights of real "difference" a dancer may rise. As an exponent of Terpsichorean eccentricity we have seen few equals of Mr. Rock, at any time. As a "straight" dancing act his and Miss Fulton's would probably be in the average category, but Rock removes it forever from the average by his novelties.

The best of his doings yesterday was a fantastic "old man" dance in which the most excruciating gymnastics were performed, the dancer all the while leaning with apparent heaviness upon his stick. A melodrama to clog steps, in which the villain slays the leading lady to the time of a double-shuffle, while the hero makes the discovery and voices his grief at about the same tempo, put a comedy middle-act to the performance. Mrs. Rock and Miss Fulton pointed a nice moral at the conclusion with a "Devil Dance," in which the Mephistophelian Rock, stepping out of a picture frame, lures beautiful young Miss Fulton to the fatal glass by characteristic Satanic temptations, then—while the leaves of the calendar fall from May to December—drives her to perdition on the furious strains of "Dio dell'Or," from "Faust," and at last sinks through the floor with his soiled and wilted burden, in a cloud of electric flame and lycopodium smoke.

Maurice Freeman has a sketch entitled "Tony and the Stork," which depicts the pathos and comedy of a poor Italian emigrant, up against our glorious institutions with a vengeance on the country's natal day, and made hilariously glad at the end by discovering that he is the father of a bouncing family.

The Neapolitans are singularly billed, since the names of the ladies are Ward and Littlefield. A tenor of Santa Lucia persuasion, however, gives the true Vesuvian color to the act. They do the characteristic grand opera material without, we regret to state, any departure from the characteristic vaudeville manner.

Work and Ower, acrobatic comedians and funny fall experts, hold down the finale.

Though they are holdovers, Eugene and Willie Howard get all the applause of newcomers. The innocence of the one who knew Tetrazzini because he "had read the book" is too hilarious to be forgotten in a week. Neither is the Evers-Wisdom team staled by seven days of residence. Eleanor Wisdom's Marie Dresslerian personality only causes the smile of [illegible] acquaintance to grow deeper and broader. "Baseballitis," their act, still goes like a home run.

Also there is Fred Singer in "The Violin Maker of Cremona," and Thomas Smith and "The Three Peaches."

Baseball pictures were promised yesterday, but were delayed, allegedly because of the express strike. The management has hopes for today.

For a first-class all around attractive bill go to Pantages this week, for the seven turns which make up the bill that opened there Monday afternoon are all strictly high class and together form a decidedly alluring programme.

The headliner of the week is the Cona Joe company, who in their act, "A Glimpse of Prairie Life," [illegible] most picturesquely cowboy [illegible] on this side of the Rockies. Adele Von Ohl, who formerly [illegible] Buffalo Bill's Wild West show, [illegible] particular bright light of the [illegible]on, and does some rather [illegible]ing and riata work. Art Bo[illegible] [illegible] a number of startling tricks [illegible] a rope, ranging from lassoing [illegible] horses on different parts of their [illegible]ies to whirling circles around his [illegible] six feet in diameter and then jumping his horse through them. Vampus is a rather fierce bucking broncho, which is finally saddled by the combined efforts of the company. The whole act attracts attention for its novelty, as it is a turn seldom seen on the vaudeville stage and is certainly most sensational at times.

[illegible]cinetti Brothers and their bulldog perform some clever acrobatic [illegible], and throw in a goodly measure of comedy. Especially is this true of the canine, for he seems to be the clown of the troupe. Some of their feats are most amazing, and show great dexterity and skill along their particular line.

William Abrams and Agnes Johns portray the funny side of married life in the skit, "When Hubby Realizes." It tells of a spouse who considers his wife too quiet, and the latter shows him she can be the reverse, with lots of comedy situations resulting.

De Faye and Moore have a pleasing instrumental act in which they extract music from tables, pocket books and the like. It also contains its share of comedy element.

The Tom Fletcher Duo have an act that goes big. Cake-walking, late songs, [illegible]y melodies and snappy dancing are the principal constituents that go to make the turn a meritorious one. The biograph furnishes an educational and a comedy film.

Martini and Maxmillian, two decidedly clever and original, as well as thoroughly amusing illusionists, and Allen and Hayes, with a line of rapid-fire patter talk, "crazy" songs and fast dances are the features on the new Sullivan and Considine bill which opened at the Los Angeles Theater Sunday afternoon to a capacity audience.

Martini and Maxmillian are burlesque illusionists and they have taken away from the conventional [illegible] of magicians. They do not attempt to do anything that is greatly mystifying, but rather to keep the audience in good humor by simple tricks which the comedy member of the team is continually exposing. The act is amusing and novel.

Allen and Hayes have a rather slow start but a loud finish. Their patter talk is entertaining and the conversation about the "pigeon milk" which runs all through the act even makes the laughter riotous at times. The best part of their act is their dancing, which is unusual for speed and cleverness, and their whirlwind finish wins them encores.

The Hughes Musical Trio furnishes the principal melody of the new bill with selections on a number of different instruments.

An unusual act is the offering of Mme. Jenny, who gives an amusing exhibition with twelve snow-white Persian cats, and several performing monkeys. The cats are all well trained, while it is up to the monkeys to furnish the comedy with their funny antics, which they do to a most gratifying degree.

The athletic collegians, Leonard, Louie and Gillette have an excellent acrobatic offering comprising several novel feats. Lester and Moore win applause with their laughable quips and humorous parodies. There is also an amusing reel of motion pictures. For next week Manager Donnellan announces the Aeroplane Girl, as the feature attraction.

Rehearsals commenced on the Grand

...NCE NOTES.

...Treatment.

...by the neck from a rope ...a recognized form of treat... ...rtain nervous diseases at ... Hospital for the Para... Epileptic, Queen Square.

In wry neck, in partic... ...d" has given good result... ...es totally unrelieved by ... conservative methods of ...esponding well to this ...ure.

...atus used consists of a ...al tripod, eight feet in ... a pulley at the apex. ...ulley is passed a rope at... ...wo large metal stirrups, ...d with leather, one of ...beneath the patient's chin ...er beneath the protruding ...of the head. The patient's ...exactly the same position ...person's foot whose toes ...on the bar of one stirrup ...he heel rests on the bar of ...

...the treatment," one of the ...ff explained, "by gently ...he free end of the rope until ...is raised up on his toes. ...kept in this position for a ...he is given a few moments ...econd time he is raised a ...so that more strain falls ...muscles. The process is ...very morning for a fort... ...ldom' being gradually in... ...il toward the end of the ...he patient can stand being ...clear of the ground for ...thirty seconds. Immediate... ...h morning's treatment the ...at once put back to bed, ...ays until the next morn... ...ent.

...s hanging cure has given ...s in certain selected cases ...be understood that we ...r backs in this way."

...ge Sludge.

...ctilation of sewage sludge, ...e of laboratory experiments, ...ative, British chemist, has ...11 per cent of grease, val... ...$500 a ton. The residue, ...ed readily, has nearly as ...en as the original sludge. ...al and physical properties ...some value as a fertilizer, ...carrots, beets and pota... ...d in an increase of 15 to 3 ...weight of yield.

Violet Rays.

...et rays are the latest style ... They operate unperceived ...or any other organ of sense, ...on the job all the time, ...their fine work, at once the ...entive to vegetable growth ...ency through which this ... become finally uninhabit...

...n scientist shows how all the ...r does not return to the seas ...ame. A proportion of water ...composed in the upper air ...ra-violet rays into oxygen ...en. The hydrogen rises to ...st regions of the aerial en...

...dually the earth is losing ... The German scientist shows ...ndred years ago there were ...many lakes upon the Alpine ...Central Europe as there are ...d be reads in the drying-up ...the central Asian depression, ...merly were cities, fertile ...an ancient civilization testi... ...e same effect.

...ultra-violet rays, which are ...ing the earth of water, are ...sible for the chief stimulus ...nt life. They manufacture ...which is energized oxygen, ...is that principle which is ...for growth and which ...waken life.

...e imperceptible ultra-violet ...s are so potent in the work ...ction and of destruction, ...known to us until revealed ...timoscope, an instrument not ... All our knowledge of the ...splendid achievement of the ...n, nevertheless exists inside ...mass of our ignorance as ...ic at the heart of the bud ...orld. What forces unper... ...ressed, perhaps tremendo... ...n, may be at work con... ...ut us, permeating the un... ...ecting the fate of our globe, ...s ourselves vitally!

...Cure.

...H. C. Carel, of the Uni... ...Minnesota, for many years ...the department of medical ...and toxicology and chemist ...Innesota Board of Health, ...ered a chemical that will ...e the warfare upon germ ...enemy of the human system, ...success in cases where the ...heretofore has been baffled. ...chemical, which he calls ...eight times as strong as ...id, and yet is not poison. ...e have physicians here able ...ose of any disinfectant in ...strength to kill germs. ...Carel, in speaking of the ...el, said:

"...confident in benefol that I ...to submit myself to cholera ...prove that it can be success... ...ed with my discovery. It ...difficult for the lay mind to ...great benefits of a powerful ...which can be taken intern... ...ans that internal infection ...ested just as effectually by ...external infection has been ...by the old agents.

...rther illustration in another ...as a soldier, parched with ...r a battle, came upon a ...gnant water, in which the ...as germ was present by ...le might dip his cup full of ...poison and by adding one ...a new chemical, that water ...me harmless and would in... ...nge from a germ poison to ...medicated drink."

...MBER CIRCULATION ...OF THE TIMES.

...wing are the sworn state... ...lie circulation of The Times ...ber, 1910:

...ALIFORNIA, COUNTY OF LOS ...ss.:

...ther, Assistant General Manager ...Times, being duly sworn, ...o oath that the following is a ...ct office record of the circulation ...aper for the month of September,

SEPTEMBER, 1910.			
1	44,660	16	44,170
2	44,500	17	44,170
3	44,670	18	44,180
4	44,670	19	44,180
5	44,190	20	44,200
6	44,190	21	44,200
7	44,190	22	44,200
8	44,190	23	44,200
9	44,190	24	44,200
10	44,190	25	44,200
11	44,190	26	44,200
12	44,190	27	44,200
13	44,190	28	44,200
14	44,190	29	44,200
15	44,190	30	44,200
			1,661,760

...culation for every day of ... 1910, was ...

...ge daily GAIN over ... during month of Sept. of ... HARRY CHANDLER, ...t General Manager. The Times ...and sworn to before me this 3rd ...ber, 1910.

T. L. CHAPIN, ...in and for the County of Los ...

...to of California.

...ber, being duly sworn, declares that ...he been for ten years Superintend... ...all of the Los Angeles Times, ...detailed statement of circulation ...e of September, 1910, is correct ...actual number of papers printed ...of the month named.

DENNIS ...A. L. ...

...ent of Circulation. The Times ...and sworn to before me this 3rd ...ber, 1910.

T. L. CHAPIN, ...in and for the County of Los ...

VAUDEVILLE

WILLIAM ROCK NOVEL DANCER.

ORPHEUM STAR SHOWS HOW TO RENEW OLD STUNTS.

Good All-Around Bill of Variety Presented at Pantages Theater. Los Angeles Programme Embodies Several Features—"Blue Mouse" Prosperously Continues.

William Rock, at the Orpheum this week, illustrates to what heights of real "difference" a dancer may rise. As an exponent of Terpsichorean eccentricity we have seen few equals of Mr. Rock, at any time. As a "straight" dancing act his and Miss Fulton's would probably be in the average category, but Rock removes it forever from the average by his novelties.

The best of his doings yesterday was a fantastic "old man" dance in which the most excruciating gymnastics were performed, the dancer all the while leaning with apparent heaviness upon his stick. A melodrama to clog steps, in which the villain plays the leading lady to the time of a double-shuffle, while the hero makes the discovery and voices his grief at about the same tempo, put a comedy middle-act to the performance. Mrs. Rock and Miss Fulton pointed a nice moral at the conclusion with a "Devil Dance," in which the Mephistopheilan Rock, stepping out of a picture frame, lures beautiful young Miss Fulton to the fatal glass by characteristic Satanic temptations, then—while the leaves of the calendar fall from May to December—drives her to perdition on the fu... ...ious strains of "Dio dell'Or," from "Faust," and at last sinks through the floor with his soiled and wilted burden, in a cloud of electric flame and lyco... ...podium smoke.

Maurice Freeman has a sketch entitled "Tony and the Stork," which depicts the pathos and comedy of a poor Italian emigrant, up against our serious institutions with a vengeance in the country's natal day, and made hilariously glad at the end by discovering that he is the father of a bouncing family.

The Neapolitans are singularly gifted, since the names of the ladies are Ward and Littlefield. A tenor of Santa Lucia persuasion, however, gives the true Vesuvian color to the act. They do the characteristic grand opera material without, we regret to state, any departure from the characteristic vaudeville manner.

Work and Over, acrobatic comedians and funny fall experts, hold down the finale.

Though they are holdovers, Eugene and Willie Howard get all the applause of newcomers. The innocence of the one who knew Tetrazzini because he "had read the book" is too hilarious to be forgotten in a week. Neither is the Evers-Wisdom team jailed by seven days of residence. Eleanor Wisdom's Marie Dresslerian personality only causes the smile of first acquaintance to grow deeper and wider. "Baseballitis," their act, still goes like a home run.

Also there is Fred Singer in "The Robin Maker of Cremona," and Thomas Smith and "The Three Peaches."

Baseball pictures were promised yesterday, but were delayed, allegedly because of the express strike. The management has hopes for today.

For a first-class all around attractive ...go to Pantages this week, for ...ieven turns which make up the ...t that opened there Monday after... ...oon are all strictly high class and ...gether form a decidedly alluring ...rogramme.

...he headliner of the week is the ...non Joe company, who in their ... "A Glimpse of Prairie Life," ... most picturesquely cowboy ... on this side of the Rockies. ...Addie Von Ohl, who formerly ...Buffalo Bill's Wild West show, ...particular bright light of the ...ct, and does some rather ...ing and rinta work. Art Bo... ...a number of startling tricks ...a rope, ranging from lassoing ...horses on different parts of their ...odies to whirling circles around his ...ead six feet in diameter and then ...mping his horse through them. ...ampus is a rather fierce bucking ...roncho, which is finally saddled by ...e combined efforts of the company. ...he whole act attracts attention for ...s novelty, as it is a turn seldom seen ...the vaudeville stage and is cer... ...inly most sensational at times.

...arcinetti Brothers and their bull... ...g perform some clever acrobatic ...ats, and throw in a goodly measure ... comedy. Especially is this true ...the canine, for he seems to be the ...own of the troupe. Some of their ...unts are most amazing, and show ...reat dexterity and skill along their ...n particular line.

William Abrams and Agnes Johns ...ortray the funny side of married life ...the skit, "When Hubby Realizes," ...tells of a spouse who considers his ...ife too quiet, and the latter shows ...m she can be the reverse, with lots ... comedy situations resulting.

De Faye and Moore have a pleasing ...strumental act in which they extract ...usic from tables, pocket books and ...e like. It also contains its share ... comedy element.

The Tom Fletcher Duo have an act ...at goes big. Cake-walking, late songs, ...rky melodies and snappy dancing ...e the principal constituents that go ...make the turn a meritorious one.

The Biograph furnishes an education... ...and a comedy film.

...Martini and Maxmillian, two decid... ...ly clever and original, as well as ...ersonality only causes the smile of ...st acquaintance to grow deeper and ...der. "Baseballitis," their act, still ...es like a home run.

Also there is Fred Singer in "The ...obin Maker of Cremona," and Thom... ...Smith and "The Three Peaches."

Baseball pictures were promised ...esterday, but were delayed, allegedly ...ecause of the express strike. The ...anagement has hopes for today.

HF THE MARK OF GOOD CLOTHES KNOW US FOR BEST VALUES!

Street Car Men Attention

Our Uniform Suits not only comply with every regulation—but they are of genuinely superior quality—they will give you the wear and service that you will appreciate.

We fully guarantee these goods as to color and durability. We know our Suits are the best to be had. We want YOU to know it.

Single Breasted Suits $18.00
Double Breasted Suits, $18.50

GLAD TO SHOW YOU

Harris & Frank
Outfitters for Men, Women, Boys and Girls
437-439-441-443 SOUTH SPRING

VICTOR

Recital

TONIGHT at our store we will present for the first time

The New Melba Records.

as well as the best numbers on the November list. This is a rare opportunity of hearing these new Melba records—the finest records of a woman's voice ever made. Come and bring a friend. THE ADMISSION IS FREE.

Andrews Talking Machine Co.
with Holmes Music Co.
422 So. Broadway

PACIFIC HOT WATER BOTTLES
$1.00 size, 2 qt. only 83c.
$1.25 size, 3 qt. only 93c.
Guaranteed for 1 year.
OFF & VAUGHN DRUG Co.
332 S. Spring, cor. 4th

STAUB'S
GOOD SHOES
Broadway, Cor. Third

Operahouse stage yesterday morning for the big revival of "Woodland," which will be the fourth production of the present Hartman season.

It can rightly be called the "Chantecler" of musical plays and is without doubt one of the best works of the clever Frank Pixley and the musical Gustav Luders. It was the most satisfying and substantial success of Hartman's last season at the Grand, when it was given for two capacity weeks. Mr. Hartman has the original Henry W. Savage production, including all of the bird costumes and scenery.

Howard Gale, the manager of "The Three Twins," does not love us. We don't blame Mr. Gale, for we called his show an unavoidable eventuality. Therefore, if we meet him, we expect to be slapped; if we are, we shall meekly turn the other cheek, for we undoubtedly deserve it.

Though in substance "The Three Twins" isn't much, it really contains two highly unusual musical numbers—namely, the beautiful "Seven Ages" song, and the eerie "Yama-Yama" number.

"The Three Twins" will play the Mason Operahouse next week, with Bessie Clifford still as Molly Summers, and Victor Morley as Tom Stanhope. A good supporting company is promised.

"The Blue Mouse" continues to crowd the Belasco Theater where it opened its second week Monday night to another S. R. O. house. This Clyde Fitch farce is proving the biggest fun success that has ever been introduced upon the Belasco stage.

To the role of Paulette Divine, Eleanor Gordon has given just the proper touch of Parisian coquetry without making the part in the least suggestive and her performance is a display of finished comedy work, which in contrast with Mr. Stone's somber and sedate secretary makes the piece a fast and hilarious affair.

The Levy Chantant programme, as

(Continued on Eighth Page.)

J. W. Robinson Company
Boston Dry Goods Store

Sterling silver toilet articles now have a section to themselves—opposite Stationery Department.

Many distinctively new designs in band trimming at $1.50 to $2.00.

Silk Hosiery Reduced Two lots of women's silk hosiery ready for clearance:

$2 black silk stockings with wide garter tops—pure bright thread silk; some with lisle soles—now $1.50 a pair.

$1.50 colored silk stockings all silk—now $1 a pair.

Imitation Fur Cloths The ultra-stylish fabrics this season for coats, jackets and capes are:

Sealskin cloths, $5 to $7 a yd.
Bearskin cloths, $3.50 and $4 a yd.
Broadtail cloths, $4 a yd.
Persian Lamb cloth, $4.50 a yd.
Ostrich cloth, $4 a yd.
Astrakan, $4, $4.50 and $5 a yd.
(Center aisle, rear.)

Xmas Hum in Toy Dept. The Toy Dept. is taking on the Christmas activity; hundreds of plan-ahead people have made selections, paid the required 25 per cent. deposit and had the articles laid aside for future delivery.

Among the articles which we are particularly anxious to have you see are:

The new character dolls with moving eyes—look like real babies. Have washable bodies.

The new Frog game—can be played indoors or out—$6, $8 and $15, according to size.

Mechanical clowns, acrobats, auto scorchers and other toys that "do things," 25c and 50.

A splendid train of cars and track—operated by clockwork—$3.50; exceptional value.

Slightly Damaged Toys at Half and Less

Among the many things somewhat damaged last week by the bursting of a water pipe are:

Horns, musical instruments, doll-beds, air-ships, whips, fur-covered animals.

Prices cut to half and less, even though the defects, in most instances are hardly noticeable.

—Fourth Floor, take rear elevators—

Millinery Street and dress hats from noted Parisian and New York designers — and clever adaptations from our own workrooms. Grace and individuality characterize even the lowest-priced ones.

—Second Floor—

J. W. ROBINSON CO.

235-239 S. Broadway 234-244 S. Hill Street

FREE!

$5,000 In Prizes

1ST PRIZE—BEAUTIFUL GOLD CLOCK.
2ND PRIZE—HAND-PAINTED CHINA NAPPY.
3RD PRIZE—ELEGANT CRESCENT BROOCH.
4TH PRIZE—HAND-P'T'D CHINA FRUIT PLATE.
5TH PRIZE—FINE GOLD NECKLACE.
6TH PRIZE—HAND-PAINTED CHINA PLATE.
7TH PRIZE—BEAUTIFUL BRILLIANT HAT PIN.
8TH PRIZE—SILVER AND PEARL BROOCH.
9TH PRIZE—GENTLEMAN'S AGATE PIN.
10TH PRIZE—ELEGANT DUCHESS NECKLACE.

A Valuable Prize Free To All Who Answer

FIND THE MAN WHO IS WAITING

DIRECTIONS: Trace the outlines of the man's face hidden in this picture on this or a separate sheet of paper. The ten prizes will be given to those sending in the neatest correct answer. All who answer will receive a prize. Answers musth be in before Nov. 3, 1910. Write name and address plainly. Mention if you have a piano; enclose 2-cent stamp and send to

BENDER PIANO CO.
356 SOUTH HILL STREET, LOS ANGELES, CAL.

Women's Fall Suits Now on Sale
BEHREND'S
Phones: A2035, Broadway 2267.
The New Store for Women.
719 SOUTH BROADWAY.

Men's Suits Made To Order
Scotch Tailors $15
330 South Spring Street

Ostermoor Mattresses

Coulter Dry Goods Co.

McCall Patterns

219-229 Broadway

224-228 S. Hill St.

FOURTH FLOOR CAFE AND MEN'S GRILL—OPEN 11:30 TO 5

A TIMELY SALE OF LINENS

Exceptionally good opportunities in linens at Coulter's await housekeepers, hotelmen and professional furnishers, who are prompt to avail themselves of the lots offered:

LINEN SETS
New patterns in these—The Trinity of Wealth, King Edward, etc. We control dozens of patterns in fine table linens, and have now in stock over 500 different ones.

$1.25 TABLE LINEN, $1
Pure linen, full bleached; in clover, spot, Shamrock, fleur de lis and other designs.

TRAY CLOTHS
Hemstitched all around; priced at 50c to $1.50.

EMBROIDERED LINENS
Complete assortments of the inexpensive to the very finest separate pieces.

A WINDOW DISPLAY
on Broadway, exemplifies our wealth of new, exclusive things in real hand-embroidered, Madeira embroidered napkins, doilies, centerpieces and tea cloths.

$1.50 PRUSSIAN DAMASK, $1.20
Silver bleached; shown in a variety of patterns. Full bleached reduced from $1.75 to $1.45 yd.

ODD NAPKINS REDUCED
Sharp reductions on all odd dozens.

SCALLOPED TABLE CLOTHS
For round tables; dozens of patterns in 2, 2¼ and 2½ yard sizes. Napkins to match.

Popularly-Priced BATH ROBES For Women Are Here in Complete Array

WHY THESE TAILORED SUITS ARE SUCH BARGAINS AT TWENTY-FIVE DOLLARS.

There are practically endless good reasons why these women's tailored suits are splendid values at the price asked; these few should be convincing:

MANY STYLES
very few of any one kind or color. Hard-twisted materials; rough worsteds in mixtures; the tweeds that have fairly dominated fashion this fall—blues, browns, greens and like good winter shades.

TRIM TAILORING
just what you'd expect a fine custom-order tailor to give, with his endless fittings.

INEXPENSIVE PRICE
Every woman who buys one really saves a five-dollar gold piece; for they equal many higher-priced suits.

FITTING
as correct and graceful as can be; we guarantee perfect satisfaction along those lines.

NEW FURS
in exquisite array are here for you.

Tempting Embroideries Underpriced

SUCH LOVELY EDGES and INSERTIONS
SUCH PRETTY PATTERNS
AND SUCH INEXPENSIVE PRICES

CAMBRIC, NAINSOOK AND SWISS—edges and insertions, of all the qualities that you'd expect to buy for 20c to $2.00 a yard—and you may imagine what a range that gives you—will be placed on counters Wednesday at just..... **Half**

New Sheathbocker Undergarments

The insistent demand for some suitable style of lingerie to wear with prevailing garment fashions has resulted in this most convenient article—the Sheathbocker:

COMBINATION BLOOMER AND CORSET COVER
of India silk or fine cambric; corset cover boned and elaborated with lace and ribbons.

SEPARATE KNICKERBOCKERS
of Kayser silk, fine satines and like materials. Jersey silk knickerbockers in white and colors, specially priced at, instead of $5.00.....$3.75

SILK JERSEY TOP PETTICOATS
Jersey tops, reinforced with straps of taffeta elastic and adjustable waist band. They fit without a wrinkle; in black only.....$5.00

A "House Beautiful" at Little Expense

What a small amount of money will accomplish in the way of pretty new draperies, and little rugs for places here and there about the house, this list will show:

SWISS CURTAINS
ruffled or plain; with flat hems; with or without edging and insertion; plain figured and colored; some hemstitched and appliqued styles—
$1.25 curtains 85c
$1.50 curtains $1.00
$1.75 curtains $1.25
$2.00 curtains $1.50
$2.25 curtains $1.75

SMALL RUG DISPLAY
in one of our Broadway windows; cut prices prevail.

CURTAIN SWISS
of regular 22c quality on special sale at.....13c yd.

ROOM SIZE RUGS REDUCED
Seamless Artloom Wilton rugs; 8.3x10.6; regular price $40.00; for quick clearance..$27.50
6x9 seamed Wilton rugs; reduced from $30 to.....$17.50
Similar style reduced from $26 to.....$16.00
And from $27.50 to.....$20.00

RUNNERS
3x9; Wilton runners; were $16.50, now.....$11.50
3x9; were $22.50, now.....$14.50
3x15; were $27.50, now.....$17.50

Coulter Dry Goods Co.

Your Overcoat
Can be tailor made for just what you would pay for a good-ready-made. My overcoats at $35 are great for style.
Wickwire's Clothes Shop
413 SO. HILL ST.

All Prescriptions
Double Checked to Insure Accuracy
BOSWELL & NOYES, Third and Broadway

DR. FREEMAN & CO.,
CURE RUPTURE, PILES AND VARICOSE VEINS
453½ South Spring Street
Hours 9 a.m. to 5 p.m., and 7 to 9p.m.
Consultation Free.

10c A BUTTON—$1 A RIP
Dutchess Trousers
...AT...
SILVERWOOD'S

FIRE SALE
Lighting Fixtures
and other stock.
SLASHING REDUCTIONS at
Z. L. PARMELEE CO.
718 South Broadway.

Women's $25 Suits
Samples of the very latest styles. Don't miss them.....$15
ORIGINAL SAMPLE SUIT CO.
336 1-2 S. Broadway, 2nd Floor.

VICTOR Talking Machines
Easy Terms
J. B. BROWN MUSIC CO.
643 SOUTH BROADWAY

Children's Shoe Store
214 So. Broadway
Women's and Children's Shoes
Hosiery for Children

Crown Combinola
The Best Player Piano
SMITH MUSIC CO.
406 W. Seventh St.
Out of the High Rent District.

Home Decorators
Pease Bros.
640-646 SOUTH HILL ST.

Do You Want the Best Solid Fuel?
If so, get a supply of
CARBON BRIQUETS
LOS ANGELES GAS AND ELECTRIC CORPORATION
643 South Hill Street

Matchless Values in **Men's Goods**
LOWMAN'S
131 SOUTH SPRING

New Fall Styles are Here
The best clothes, the fairest prices always.
SHIELDS & ORR
Tailors,
201-203 Delta Building

Wood Bros.
MEN'S CLOTHES
343 South Spring

Generous Credit
On Furniture, Carpets, Etc.
LYON-McKINNEY-SMITH COMPANY
648-652 Broadway
Opposite Pullman's

EVENTS IN LOCAL SOCIETY.

MISS EUGENIA MARGUERETTE STRICKLER, only daughter of Mr. and Mrs. Edward Everette Strickler of Uniontown, Pa., and Albert Frank Miller of Riverside, who is well known in Los Angeles, will be married in November. The engagement was announced at a dinner given by the bride-elect's mother at the Uniontown Country Club. Plates were laid for twenty-five young friends of the bride-to-be. Mr. and Mrs. Miller will make their home in Riverside, where Mr. Miller is associated with his father and uncle in the management of the Glenwood Mission Inn.

Mrs. Whitmore to Receive.

Mrs. Samuel Jackson Whitmore will be at home informally the first and second Mondays in November. No cards have been issued.

Have Returned.

Mrs. George M. Eaton and daughter, Miss Blanche, have just returned from a six weeks visit in the East.

Dinner Party.

Mr. and Mrs. Roland E. Thompson of No. 216 West Fifty-second street entertained recently with a dinner party in celebration of the second birthday of their son Maurice. Yellow and white chrysanthemums were used in decorating. The guests were Mr. and Mrs. C. Thompson, Miss Laura Thompson, Wayatt J. Thompson, Mr. and Mrs. Clarence Ellsworth Peck and Harland Peck of Pasadena.

Guest of Relatives.

Miss Ruth Mallison Hogan of Minneapolis will be the guest of her uncle and aunt, Mr. and Mrs. T. J. Bossert, No. 1125 Forest avenue, Hollywood.

Extended Trip Ends.

Mrs. Alice McGuirk and daughter, Miss S. McGuirk, returned recently from an extended trip through Mexico.

Wedding Announcement.

The marriage of Miss Jasamire M. Bates, daughter of Mrs. E. M. Bates, and B. J. Smith of Tulare, was quietly solemnized in this city by the Rev. Charles Murphy. Only immediate relatives were present and Mr. and Mrs. Smith left, following the service, for their home in Tulare.

Double Wedding.

A double wedding of interest was solemnized one evening last week in this city when Miss Mary C. Brown and Alexander Black, and Miss Margaret Flood and James Anderson were married. The brides, who were attended by Misses Nellie Mahoney and Abbie M. Young, were attired in white silk and carried bride roses. They wore fluffy veils fastened with orange blossoms. The maids were attired in pale yellow silk and carried white sweet peas. Rev. D. McCum read the ceremony. Luncheon was served by Christopher.

Evening of Music.

Mr. and Mrs. Harry Dow Kirk of "Acacia Nook," Colegrove, recently entertained with a musicale. The decorations were particularly attractive. In the living room and den yellow chrysanthemums and ferns were effectively used while red roses filled the dining room with their fragrance.

From New York.

Mrs. Alfred Anderson of New York is settled at No. 417 Kingsley drive, where she will spend the winter. Miss Ruth Hollister has returned from the East and will spend the winter with her aunt, Mrs. Anderson. They will be at home to friends the second and fourth Wednesdays of the month.

Pleasant Outing.

Guests who are registered at Hotel Arrowhead include: Mrs. R. Schiffman, Miss Anderson and Mrs. J. A. MacLeod, Pasadena; Mrs. A. B. Thomas, San Bernardino; Mr. and Mrs. C. B. Perry and Miss E. Cutting, Riverside; Miss G. R. Cutting, Yonkers, N. Y.; Thomas Thorkeldsen, Miss E. Scott, F. C. Valentine and J. J. Hecht, Los Angeles; Mr. and Mrs. H. M. Thomas, Pasadena; Mrs. W. C. Smith, Portland Or.; Mrs. E. T. Case, Detroit; Mr. and Mrs. C. Belmont and C. Ludwig, Los Angeles; J. L. Warwick, San Bernardino; Miss E. D. Williamson and Miss C. Williamson, London, Eng.; Miss J. McLaughlin and Miss E. Kerckhoff, Los Angeles.

Dinner Party.

Mrs. James H. Rollins, who is spending the winter with Mr. and Mrs. Hamilton Bowman Rollins, No. 700 West Twenty-eighth street, was hostess last evening at a dinner party. Yellow chrysanthemums formed a bouquet for the center of the table and around this were yellow shaded candles. Covers were laid for Lieut.-Gen. and Mrs. Adna R. Chaffee, Maj. and Mrs. E. F. C. Klokke, Maj. and Mrs. John H. Norton, Gen. and Mrs. Charles D. Viele and Gen. and Mrs. G. H. Burton.

Japanese Luncheon.

Mrs. Roy Shelton of No. 2937 Hobart boulevard, recently presided at a Japanese luncheon. Her guests were members of the D'Accord Club. The appointments were in Japanese effect, and covers were laid for Mrs. H. J. Simmen, Mrs. George Whitney Gilkey, Mrs. Horner Kennedy, Mrs. Godfrey Crackel, Mrs. James McIntyre, Mrs. L. R. Hull, Mrs. Lee Fields and Mrs. Foster Deans.

Wedding Announcement.

Announcement is made of the wedding of Miss Marybel Heath and Frank Brock, which took place at the Church of the Epiphany Saturday. The young people are settled in their bungalow home, No. 3929 Bernice avenue, where they will be at home to their friends after the 15th, inst.

Recent Dinner.

Mr. and Mrs. Edgar Lacy Swaine entertained at dinner a few evenings ago a number of friends in honor of Mrs. Lelia Burton Wells and Miss Emma Lowry. Covers were laid for ten.

Pleasant Evening.

Among society folks who enjoyed the opening night of grand opera were Mrs. Charles Modini-Wood, Miss Elizabeth Wood, Miss Florence Wood, Mr. and Mrs. Louis Dreyfus, Mr. and Mrs. John W. Mitchell, Dr. and Mrs. Granville Macgowan, Mr. and Mrs. Charles Elder, Mr. and Mrs. Horace King, Miss Hazel Runge, Col. J. B. Lankershim, Mr. and Mrs. Philip Newmark, Mr. and Mrs. Fielding Stilson, Mr. and Mrs. David Chalmers McCan, Charles Seyler, Gurney Newlin, Mr. and Mrs. W. W. Gibbs, Mr. and Mrs. Samuel Jackson Whitmore, Mr. and Mrs. George J. Birkel and Mr. and Mrs. William Irving Hollingsworth.

Afternoon of Bridge.

Mrs. A. J. Howard of No. 1340 Wilton place gave a bridge party yesterday afternoon. Yellow and pink chrysanthemums ornamented the home and there were four tables.

WOMEN'S CLUBS.

"Human Orientation."

Dr. Robert J. Burdette lectured before members of the Ebell Monday afternoon, choosing for his subject "Human Orientation." The auditorium of the pretty clubhouse was crowded to overflowing for this meeting, for aside from the personal popularity of the speaker, there was much speculation and curiosity on the part of the women as to just what "human orientation" means. After Dr. Burdette, explained that by "human orientation" he means our attitude toward life, the tension of the audience was perceptibly relaxed, and it settled itself comfortably and listened to a very entertaining and interesting lecture.

"Seeking for truth and finding it in the every day battles of life" illustrated in the everyday incidents of life, stated by Dr. Burdette's characteristic manner, was the gist of the lecture.

The Month's Programme.

The November programme for the Ebell announces, "Masterpieces of Art," pictures copied and painted from the originals and exhibited with stereopticon in exquisite colors, by Prof. Haig Arkiin, November 7. There will be a piano recital by Olga Steeb, Monday, November 14. John Vance Cheney will occupy the programme November 21. "Our inheritance here in this Southland, will be the subject of his talk, followed by a reading of original verse in furtherance of the theme. There will be an "Arts and Crafts," exhibit, Monday, November 28, "Arts and Crafts" as they are related to everyday life, will be illustrated by Miss Leta Horiocher; Handicraft in the public schools, will be told by Miss May Gearhart. "The Craftsman of the Future" will be the subject of an address by Hector Alliott. A reception and musical will be given at 8 o'clock the same evening. The exhibition will be open to the public Tuesday and Wednesday, 23 and 29, from 10 a.m. to 10 p.m.

PERSONALS.

Attorney-General Webb is making the Angelus his home while down from San Francisco.

Ensign William F. Newton, U.S.N., arrived at the Alexandria yesterday from the north.

George D. Evans, a wholesale lumber dealer of Grand Rapids, is staying at the Lankershim.

D. C. Wood, one of the recent arrivals at the Hollenbeck, is a mining man of Phoenix.

R. Fernandez Caballero, a brewer of Guaymas, is passing a part of his vacation at the Hollenbeck.

F. L. Whitney of the Whitney Estate Company of San Francisco, is registered at the Van Nuys.

William Higgins, a vineyardist and land holder of Fresno, is passing a few days at the Westminster.

A. M. Schwalbach, a hotel proprietor of Goldfield, is one of the recent arrivals at the Hollenbeck.

John B. White, an automobile dealer of San Francisco, accompanied by his wife is at the Alexandria.

O. J. Stough, a San Diego capitalist, who has property interests in this vicinity, is at the Angelus.

William J. Gorham, of the Gorham Rubber Company, is one of the late San Francisco arrivals at the Hayward.

W. M. Phelps, an insurance man of Hartford, Ct., is staying at the Lankershim while here on a tour of inspection.

William Best, Jr., a real estate operator of San Francisco, and Donald McGarrity, are registered at the Alexandria.

W. G. Brimson, accompanied by his daughter, is registered at the Lankershim from Chicago. He is a railroad official.

A. F. Macull, an operator in lands and mining properties of Vancouver, is one of the late arrivals at the Alexandria.

J. J. Dwyer, a San Francisco attorney, is registered at the Van Nuys for a few days. He is here campaigning for Johnson.

S. P. Hockington is one of the recent arrivals at the Hayward. He is interested in mining properties at Randsburg.

Dr. J. M. Robled, an eminent surgeon of Mexico City is passing a few days at the Hayward while here on an initial visit.

Mr. and Mrs. C. P. Harper and their son, are occupying a suite at the Westminster. Harper is an attorney of Kansas City.

Henry P. Smith, a mining operator of Guanajuato, accompanied by his wife, children and servants, arrived yesterday at the Alexandria.

H. F. Woods, of the Woods Trust Company, owners of the business block of the same name in San Francisco is a guest at the Van Nuys.

Miss Angella Manfanelli, a society girl of San Francisco is registered at the Lankershim. She is here renewing acquaintance with old friends.

Mr. and Mrs. L. M. Lyon of Brawley and Mrs. G. C. Gay are occupying a suite at the Van Nuys. Lyon is owner of one of the large ranches in that section of the valley.

Mr. and Mrs. W. A. James are at the Van Nuys for an extended stay. James is an extensive property owner of Vancouver and is also interested in properties in this part of the country.

F. F. Dobien, deputy United States Marshal of Phoenix, is staying at the Hollenbeck. He is here as witness in several Chinese deportation cases, and is also looking for clues to several forgeries.

A. G. D. Kerrell, general pasenger agent of the Pacific Mail, of the Toyo-Kisen-Kaisha Company and the San Francisco & Portland Steamship companies arrived at the Angelus yesterday from San Francisco.

Mrs. Ivan Walker is one of the recent arrivals at the Westminster. She is here to spend the winter. Mrs. Walker is one of the few successful mine operators of the Klondyke and has headquarters at Dawson.

A NEAR SENSATION.

Charges of Free Drinks for Policemen Fail When Facts Are Asked by Police Commission.

The trial of A. J. Barnes, of the Rainier Cafe, for violation of the rules in serving drinks without meals, and serving police officers free, developed several sensations at the meeting of the Police Commission Monday night.

A man named Gyle, who was back of the charges against Barnes, created the first sensation by saying that "it is the custom to serve officers on the beat free," and the commission at once wanted "to be shown."

The best that Gyle could do was to say that it used to be done at the Imperial Cafe, which is now out of existence. Barnes then called a man named Kiant, who testified that Gyle wanted to bet him $1000 that the license of Barnes would be revoked.

It was shown that Patrolman Blaisdell, on several occasions, was served free, and that drinks had been served with a sandwich, which is not considered "a meal."

Both the matter of the revocation of the license, and of the dismissal of Blaisdell, were taken under advisement, and the commission adjourned shortly before midnight.

Twenty-one patrolmen and twelve emergency sergeants were appointed and the emergency patrolmen formerly appointed, but who later failed to pass the civil service examination, were dropped.

The Roosevelt Club, composed of several hundred business and working men in East Los Angeles, was refused a license, and the Southern California Commercial Club, No. 215½ West Fourth street, met a like fate. The Concordia Club, Sixteenth and Figueroa streets, came away with the desired permit.

Eighteen Japanese poolroom keepers applied to the commission to have their licenses transferred to the "Japanese Poolroom Association." They claimed to be doing it for their own protection, but the commission learned that they were each paying $1.50 a month to George Wade to handle the business for them, and they forthwith refused to make the transfers.

They also served notice on the eighteen holders of the licenses to show cause why the latter should not be revoked, unless they withdraw from the association.

The petition of the Southern California Saengerlund, in which the German singing societies applied for a reduction of the monthly liquor license of $25, to a nominal sum to be paid upon occasions when entertainments were given, was referred to the Prosecuting Attorney.

The trial of Detectives F. J. Talamantes, Thomas Rico and Louis Rico, which had been set for last night, was postponed for one week.

SIGNS OF PROSPERITY.

Construction in Pomona Shows Increase in Value Over Past Seasons. Business Man Dies.

POMONA, Nov. 1.—The report of City Building Inspector Cowels for October shows that construction to the value of $60,225 has been done here. The total building operations of the first ten months of this year aggregate $688,903 and it is estimated that the total building operations for this year will equal $900,000. Last year they totaled $677,792, and the year previous $486,070.

BUSINESS MAN DIES.

The death of W. O. Steffa occurred yesterday afternoon at his home on East Holt avenue, after a lingering illness. Mr. Steffa, a native of Iowa, was formerly a member of the grocery firm of Bowyer, Paige & Steffa and sold out to Bowyer & Paige. He leaves a wife and two daughters, the latter Grace and Ethel Steffa. The family came here some years ago from their former home in Iowa.

HALLOWEEN PARTIES.

Mrs. J. G. Boake of West Center street entertained the members of Our Times Club at her home on West Center street yesterday afternoon. The decorations and refreshments were in keeping with Halloween.

The basement of St. Joseph's Catholic church was the scene of a pleasant Halloween gathering given by Rev. Joseph Nunan. The rooms were decorated with black and orange cats, witches, hobgoblins and pumpkin lanterns.

Miss Edith Kidd entertained a company of friends at a masquerade at her home, No. 305 East Piedmont street, last night, the house being decorated for Halloween.

Miss Barbara Greenwood will entertain informally in honor of Mr. and Mrs. Raymond Hill and Mr. and Mrs. R. D. Williams of Claremont.

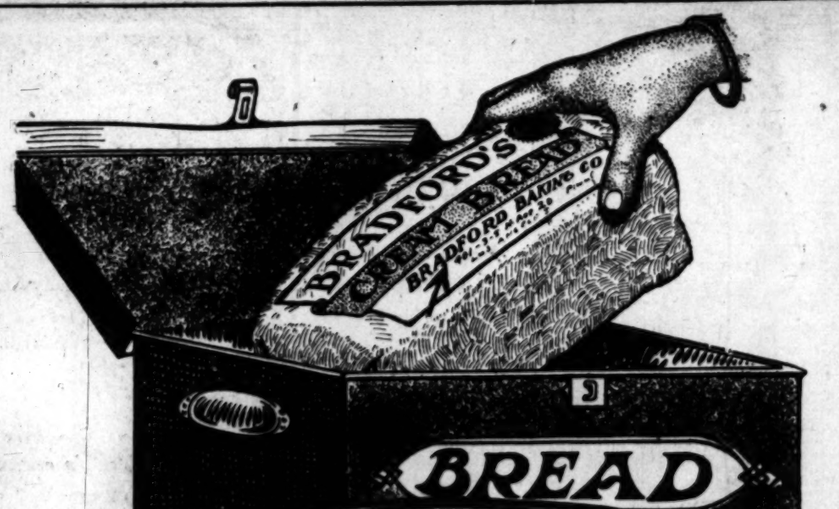

The Well-Fed Eat "Bradford's" Bread

Bread to "look" and "taste" and "keep" as "Bradford's" Cream Bread does must be made with

—fifty per cent milk,
—flour of perfect quality,
—Home-made hop and potato yeast,
—pure vegetable oils,

That's the receipe for

BRADFORD'S CREAM BREAD

It requires the most costly materials to make this matchless loaf. And while it costs US more to make, it costs YOU no more to buy than the ordinary loaf. Each loaf wrapped in sanitary parchment paper. Keeps the loaf clean and moist. Ten cents at all dealers.

BRADFORD BAKING CO.

ROYAL Baking Powder

Absolutely Pure

Its active principle is derived from healthful fruit

No alum
No lime phosphates

Alum baking powders derive their active principle from sulphuric acid

Study the Label

WHITLEY DIAMONDS

Safe, sensible, satisfactory diamond-buying, is simply a matter of purchasing WHITLEY DIAMONDS. Select a house of absolute known supremacy in diamond merchandising. So conspicuous has the leadership in diamond selling of this house become, that with Los Angeles people, the very thought of a diamond naturally suggests "Whitley's."

Visit the Most Exclusive Stationery Department in Los Angeles

THE WHITLEY JEWELRY COMPANY

JACOB JEPSEN, President — CLEM S. GLASS, Vice-President
C. T. DUNSMOOR, Secretary

347 South Broadway

"The Store with the White Marble Front."
Hear the Chimes.

Maier's "Select" Beer
A Perfect Beer for Particular People

Los Angeles Limited
3 Days to Chicago
Tickets and information at 601 S. Spring St. and First St Station

The HOUSE OF BIEHL
Tailors
New Location
516 SOUTH BROADWAY

SHOES FOR MEN
Hollander & Funke Co.
THE FAMILY SHOE STORE
428 SOUTH BROADWAY

$5 20-INCH AFRICAN OSTRICH Plume, black or white, French curl. Mail orders carefully filled
Scofield Millinery Co.
737 SOUTH BROADWAY

Established 1869
S. Nordlinger & Sons
DIAMOND MERCHANTS
631-633 So. Broadway

The New Rambler
is the best value in the world in a car.
W. K. COWAN, 1140 So. Hope St.

Reliable Values
At Reliable Prices
Montomery Bros.
The Reliable Jewelers and Diamond Merchants
Broadway, Near Fourth st.

EXTRA SPECIALS IN "EVERYTHING FOR BOYS & YOUNG MEN'S WEAR."
The Juvenile Company
429 SOUTH BROADWAY.

3-day Drink Habit
Legal Guarantee With Cure
NEAL INSTITUTE
No Hypodermics. Harmless
945 So. Olive St.
Phones A4072 Bdwy 4602

Scott Eczema Salve
50c LARGE JAR
Instantly relieves and cures all chronic skin diseases. Recommended by physicians. SUN DRUG CO.'S STORES.

Drink Puritas Distilled Water---5 Gallons 40c
Phones Home 10053; Main 8191.
L. A. Ice and Cold Storage Co.

Unique
CLOAK & SUIT HOUSE
245 So. Broadway

Electropode
For Rheumatism and Nervousness
A Santa Ana, Cal., druggist says: "A customer came limping in, his knees badly swollen with Rheumatism. I persuaded him to try a pair of Electropodes. Three days later he came back happy and said: 'I would not take $25 for my pair of Electropodes.'"
Your health and comfort are worth many times the price of Electropodes. Why not give them a chance to cure you? Electropodes eliminate all excess uric acid, and cleanse and purify the entire system. They strengthen the nerves, increase circulation and cause each organ to perform its duty properly.
You can try Electropodes entirely at our risk. Following is the contract which druggists sign:
Druggist Signs This Contract
The purchaser of Electropodes is granted the privilege of returning them within 30 days, and the purchase price ($1.00) is to be refunded upon the following conditions: They are to be worn according to directions for at least 25 consecutive days, and then if not satisfactory, to be returned in original box.
Druggist's Signature .....
At druggists; or by mail, postpaid. If your druggist cannot furnish Electropodes, send us $1 and we will see that you are supplied immediately. State whether for man or woman.
Western Electropode Co.
237 S. Los Angeles St., Los Angeles

Colonial Shade Roller Co.
CHICHESTER S PILLS
THE DIAMOND BRAND
SOLD BY DRUGGISTS EVERYWHERE
Gold Shell Frame
Fitted with Queen's Lenses
Specialists. Eyes tested without cost.
Up-to-date System
QUEEN'S OPTICIANS
DR. C. G. GARRIS
Cancer and Tumor Specialist
314 W. Fourth St. Hotel
Room 201
California Furniture
Broadway, Near Seventh
Exclusive Agents
Globe-Wernicke Elastic Bookcases
Big Shoe Sale
Special Bargain Tables in Basement Today and Tomorrow
MAMMOTH SHOE HOUSE
519 South Broadway
Dr. M. S. Chenoweth
Cures Rupture, Piles and Varicose Veins
HOURS 9 A.M. TO 9 P.M.
453 1-2 South Spring St.
CONSULTATION FREE.
Correct Corsets—Perfect Fit
Newcomb's CORSET SHOP
SCOTT SYSTEM
FINE CLOTHING
SCOTT BROS.
425-427 South Spring St.
Parmelee-Dohrmann
Los Angeles' Largest China Store
436-444 South Broadway
Brock-Feagans
Are Exclusive Los Angeles Representatives For California Cut Glass.
PAINLESS PARKER
PAINLESS DENTISTRY ABSOLUTELY
618-622 So. Broadway
Have You Heard the
Frank B. Lo
Melody-Grand Player Piano?
"Do It Now."
413 W. Fifth St. adjoining Arcade
3 Days To Chicago, St. Paul; Minneapolis
Via Scenic Route. Lowest Choice of lines. Let us plan your trip.
C. A. THURSTON.
G. A., C. & N. W. RY., 212 Spring Street, Los Angeles

FACTS, FEATURES AND FANCIES FOR WOMEN.

BY Olive Gray

DAILY BEAUTY HINT: The woman who is called to something, that subtics and creams but who still has the natural complexion may benefit the skin of fade and home made preparation which will both soften cornmeal and mix to a soft paste with sour cream. soap, being careful noto get it inthe eyes Let water. A teaspoonful of grated horseradish is badly tanned.

n't it true that when your attention is called to something, that subseems to bob up continuously? other morning I was noticing a et full of plaster casts upon the ilder of a traveling vendor, and to there was something touching at the figure of the Venus de Milo e in cheap material, expressing as oes the eternal verity of beauty. tarted in my mind an entire train bought—the descent of the goddess h the marble into the plaster, symbing the descent from Mount mpus into the flesh; and on the r hand the pitiful struggle of the er people to grasp so true a beauty means of whatever cheap material at hand. Then there was the ght of the triumph of beauty itself, ch rises superior to its medium shines through even the commonest of stuff. I have sometimes seen a e of this great work of art in comon plaster which was most exquisite use of a shading which lent expression to the features, and for myself would rather have a classical e in common material than sometime elaborate and well executed in an or bronze, if it lacked beauty ides.

ell, through this train of thought, Venus de Milo was foremost in my d when I opened the day's quota magazines and the first lines which ted my eyes were upon "The Lead- Lady of the Louvre"—a set of er verses dedicated to the Venus lo, showing that she holds undiaway as a beauty when popeyed never wanes, in spite of the fact she attends no bargain sales, nor nds beauty shops. The poetry le out with:

though she's polished, calm and ool,
very self-possessed.
tyles she's way behind the times;
very queerly dressed.
if she'd try to join a club,
er 'twould be the last,
no one knows a thing about
lady's early past!"

***

Sheathbocker.

Emerson observed some time ago the law of compensation never a holiday and the more we see of the more potent seems that truth. rst it may appear that this or that trouble cannot possibly have a hing cool gray shadow, but it is ally there. Take the bobble skirt, seemed at first an unmitigated on. Well, per se, it was; (you the past tense). Its result, ever—its refreshing cool gray e is slender silhouette, and in ving that behold an innovation men's dress which is thrice d. Enter the SHEATH-BOCKER! the sheathbocker comes in all ls but is best adapted in the ey or mesaline. It is a one- garment which answers as corer and drawers in one, and is lines which best fit it for use narrow gowns. It is sufficiclothing and it does not imress. I saw some very pretty just received in one of the best way stores and going on sale this day, at special prices. They come the delicate colors, trimmed with y lace.

***

Charming Perfume.

hat is permissible and what taboo. erfumes, is subject to a fine line of ition. First of all, in the make-up lady must be the aroma of absocleanliness. This is an indefinable thing composed from much bathwith the best of soap and perhaps ll chosen bath powder, to which be added a delicate toilet powder, f needed a deodorant powder, and if you are absolutely certain that can trust your discretion—a hint rfume. Only a hint, mind you. It never do to make of this a definite thing. Take solemn warning from ister who moves in a cloud of . Perfume—well, it must be as inite, as elusive as is that which nguishes a lady from just a wo- When you begin trying to make stions about some things it is time op—if one may use the Irishism, the perfume must be just so, or er stop before you begin. Now is a new perfume made in Cali- and it has just that elusive, de- s, haunting quality that a per- e should have. It has been said one must go away from home to the news, and I learned about delightful perfume through a New Magazine which takes tote of the best in toilet accessories. I found that this much recomed perfume was made in Californ- I was doubly interested and hast- to learn where it could be found ly. It comes put up as My Lady's me should, in a charming pack- First it is in a pasteboard box, there is a wooden bottle with a carefully screwed on, and then the bottle containing the perf itself and this has a beautiful per, which proves to have a long al tube to be used as a dropper. one drop of this delightful aroma that is needed to lend to the gar a fragrance as of living blossoms omes in the odors of lily of the y, violet, rose, crabapple, orange om and wistaria. I have tried one, and if the others are as deful as that, I would be afraid to them all for fear I would be want- to use some of each at the same and then where would that inite line of demarkation be?

***

Eat.

ow that the theater season is well er way, the chafing-dish may be nded upon to do its share toward evening festivities.

nage of sardines is an excellent dainty dish to serve after the ter. Cut slices from a long loaf of bread and shape them oval then in butter to a light brown. Spread piece with bottled canape sauce, two boned and skinned sardines each piece of bread with a dust alt and cayenne and a squeeze of on.

th this may be served asparagus er hot or cold and a sauce made as ows: To a French dressing made olive oil add finely chopped dill les. Dip the asparagus tips in

***

now Beans.

an Bag is a game of which children who are to receive for Christ- a set of bean bags made in an en-

Electropodes

...matism and Nervousness

Santa Ana, Cal., druggist "A customer came limping knees badly swollen with ...atism. I persuaded him to ...air of Electropodes. Three ...ater he came back happy ...id: 'I would not take $50 ...r pair of Electropodes.'"

...health and comfort are ...many times the price of ...opodes. Why not give them ...ce to cure you? Electro- ...eliminate all excess uric ...nd cleanse and purify the ...system. They strengthen ...increase circulation and ...each organ to perform its ...roperly.

...can try Electropodes en- ...at our risk. Following is ...contract which druggists

...ggist Signs This Contract

...purchaser of Electropodes is ...the privilege of returning ...within 30 days, and the pur- ...price ($1.00) is to be refunded ...the following conditions: They ...be worn according to directions ...least 25 consecutive days, and ...d satisfactory, to be re- ...in original box.

...t's Signature .....

...druggists; or by mail, post- ...If your druggist cannot ...h Electropodes, send us $1, ...e will see that you are sup- ...immediately. State whether ...an or woman.

...stern Electropode Co.

...Los Angeles St., Los Angeles

CHESTER S PIL... THE DIAMOND BRAND... Safest! Ask your Druggist for... Pills in Red and Gold... Take no other. Refuse... DIAMOND BRAND PILLS... SOLD BY DRUGGISTS EVERYWHERE

Gold Shelf Frame Fr...

Fitted with Queen's Lenses ... Substitute. Examination without cost.

QUEEN'S OPTICIANS, ... A HILL ST. HOURS 9 TO ...

C. G. GARRISO...

Cancer and Tumor Specialist

Fourth St. Hotel Sha... Room 201

...fornia Furniture ...

...roadway, Near Seventh

Exclusive Agents

...Wernicke Elastic Bookcases

...ig Shoe Sale

Special Bargain Tables in ...ement Today and Tomorrow

...MMOTH SHOE HOUS...

519 South Broadway

...M. S. Chenowe...

...ures Rupture, Piles and Varicose Veins

HOURS 9 A.M. TO 9 P.M. ... 1-2 South Spring Stree...

CONSULTATION FREE.

...ect Corsets—Perfect Fi...

...icomb's 5... RSET SHOP

SCOTT SYSTEM ...NE CLOTHIN...

SCOTT BROS.

...25-427 South Spring St.

...melee-Dohrmann C...

...s Angeles' Larges...

China Store

...-444 South Broadway

...TOCK—Peasants ... Are Exclusive Los Angeles Distributors For ...ifornia Cut Glass.

...AINLESS PARKE...

...AINLESS DENTISTRY ABSOLUTELY

...518-622 So. Broadway

Have You Heard the

...rank B. Lon...

Melody-Grand Player Piano?

"Do It Now."

...V. Fifth St. adjoining Audito...

...Days To Chicago, ... St. Paul; Minneapo...

...scenic Route. Lowest ... of lines. Let us plan your ... C. A. THURSTON, ... C. & N. W. RY., 605 ... Spring Street, Los Angeles.

FACTS FEATURES AND FANCIES FOR WOMEN.

By Olive Gray.

DAILY BEAUTY HINT: The woman who is opposed to cosmetics and creams but who still has the natural longing for a good complexion may benefit the skin of face and hands by the use of a home made preparation which will both soften and whiten. Take white cornmeal and mix to a soft paste with sour milk. Use as you would soap, being careful noto get it inthe eyes and remove with warm water. A teaspoonful of grated horseradish may be added if the skin is badly tanned.

Isn't it true that when your attention is called to something, that subject seems to bob up continuously? The other morning I was noticing a booth full of plaster casts upon the shoulder of a traveling vendor, and to me there was something touching about the figure of the Venus de Milo done in cheap material, expressing as it does the eternal verity of beauty. It started in my mind an entire train of thought—the descent of the goddess from the marble into the plaster, symbolizing the descent from Mount Olympus into the flesh; and on the other hand the pitiful struggle of the clever people to grasp so true a beauty by means of whatever cheap material they had at hand. Then there was the thought of the triumph of beauty itself, which rises superior to its medium and shines through even the commonest of stuff. I have sometimes seen a copy of this great work of art in common plaster which was most exquisite because of a shading which lent expression to the features, and for myself would rather have a classical piece in common material than something elaborate and well executed in bronze or bronze, if it lacked beauty of idea.

Well, through this train of thought, the Venus de Milo was foremost in my mind when I opened the day's quota of magazines and the first lines which greeted my eyes were upon "The Lead- ing Lady of the Louvre"—a set of clever verses dedicated to the Venus de Milo, showing that she holds undisputed sway as a beauty whose popularity never wanes, in spite of the fact that she attends no bargain sales, nor frequents beauty shops. The poetry ends out with:

"For though she's polished, calm and cool,
And very self-possessed,
She's styles she's way behind the times;
And very queerly dressed.
And if she'd try to join a club,
Her 'twould be the last,
For no one knows a thing about
A lady's early past!"

***

Shathbocker.

Mr. Emerson observed some time ago that the law of compensation never took a holiday and the more we see of it the more potent seems that truth. At first it may appear that this or that evil trouble cannot possibly have a compensating gray shadow, but it is invariably there. Take the hobble skirt, which seemed at first an unmitigated evil. Well, per se, it was; (you will note the past tense). Its result, however, is refreshing cool gray shadow to slender silhouette, and in achieving that behold an innovation in women's dress which is thrice blessed. Enter the SHEATH-BOCKER! The sheathbocker comes in all shades but is best adapted in the navy or mosaline. It is a one-piece garment which answers as corset and drawers in one, and is cut to fit those which best fit it for use under narrow gowns. It is sufficiently clothing and it does not impede. I saw some very pretty ones in the new store and going on sale this day, at special prices. They come with all the delicate colors, trimmed with dainty lace.

***

Charming Perfume.

What is permissible and what taboo, in perfumes, is subject to a fine line of definition. First of all, in the make-up of a lady must be the aroma of absolute cleanliness. This is an indefinable something composed from much bathing with the best of soap and perhaps a well chosen bath powder, to which may be added a delicate toilet powder, and if needed a deodorant powder, and even if you are absolutely certain that you can trust your discretion—a hint of perfume. Only a hint, mind you. It will never do to make of this a definite something. Take solemn warning from the sister who moves in a cloud of Perfume—well, it must be as indefinite, as elusive as is that which distinguishes a lady from just a woman. When you begin trying to make definitions about some things it is time to stop—if one may use the blushism. Well, this perfume must be just so, or better stop before you begin. Now there is a new perfume made in California and it has just that elusive, decorous, haunting quality that a perfume should have. It has been said that one must go away from home to learn the news, and I learned about a delightful perfume through a New York Magazine which takes note of the best in toilet accessories. Then I found that this much recommended perfume was made in California. I was doubly interested and hastened to learn where it could be found locally. It comes put up as My Lady's perfume should, in a charming package. First it is in a pasteboard box, then there is a wooden bottle with a cap carefully screwed on, and then comes the bottle containing the perfume itself and this has a beautiful stopper, which proves to have a long capillary tube to be used as a dropper. Only one drop of this delightful aroma will be needed to lend to the garments a fragrance as of living blossoms and comes in the odors of lily of the valley, violet, rose, champaca, orange blossom and wistaria. I have tried them one, and if the others are as delightful as all for fear I would be wanting to use some of each at the same time and then where would that leave that line of demarkation by?

***

Tip.

Now that the theater season is well on over, the chafing-dish may be called upon to do its share toward the evening festivities.

A can of sardines is an excellent thing to serve after the theater. Cut slices from a long loaf of bread and shape them oval then toast and butter to a light brown. Spread each slice with bottled canape sauce, then with boned and skinned sardine. Put each piece of bread with a dust of salt and cayenne and a squeeze of lemon.

This may be served asparagus either hot or cold and a sauce made as follows: To a French dressing made of oil and vinegar add finely chopped dill pickle and the asparagus tips in

***

Game.

Here is a game of which children never seem to tire and I know of some mothers who are to receive for Christmas a set of these bags made in an entirely new fashion and I am sure they will be delighted and the good old game will be filled with greater interest than ever for them.

There are four bags, each made in the colors of a different country. The United States bag is round and is made in red, white and blue crochet from heavy mercerized cotton. The Spanish bag is square in shape and is in red and yellow. Italy is represented by a square bag in red, white and green. Germany is round and its colors are black, white and red. The colors of other countries could be selected and almost any of the combinations of colors used on flags would be pretty and would add interest to the play.

***

A House For Fifteen Cents.

At one of the Broadway stores which is just going into the "toy furnishing" business, or rather putting in a toy department it would possibly be more decorous to say—I saw such a cunning doll house of pasteboard made after the manner of the collapsible hat boxes, so that it would go flatly into its thin, square box. Still further there was a whole family of doll pasteboards who went with the home and who took their clothes along. Imagine such a fund of fun for only fifteen cents! Such a lot of cutting up for the tots, in scissoring the clothes and the dolls, all of which come in a flat piece slipped within their own house.

***

Fashion's Fantasies.

I saw a pretty evening gown made from several sheaths of chiffon and the novel touch given by the trimming which consisted of a moderately wide band of fur at the foot of the skirt and at short intervals, set within the fur half open ten roses. The bodice and sleeves were also trimmed in this novel fashion, the effect being of a bertha or fischu.

A striking and handsome gown recently noticed was made from black satin with a bodice of white satin upon which the black was extended in a trim tailored effect in the form of deep cuffs and a band extending up the front in shirt-waist fashion. From the straight, clerical collar to the hem of the scant skirt extended, small closely set black satin buttons, adding still further to the tailored effect.

Conspicuous among new designs in chiffon is the black striping introduced on a two-toned black ground.

More dress hats are in all-black or black-and-white, with a touch of metal or color, than in any other shade.

Evening wraps made of bright-colored fabrics are being lined with black satin, and in some cases velvet.

The extremely spider web and filmy treatments of last spring's veilings are repeated in many variations.

The new tunics are draped from the back to the front, always showing the middle front of the gown as a panel.

Brimmed turbans are seen, with upright brims almost as high as the hat itself and close to it at the back.

A recent bride had in her trousseau chiffon cloth nightgowns in all the new shades of blue, that being her favorite color.

Chamois gloves in either white or cream, with arrow backs and pricked seams, continue fashionable for street wear.

Persian shawl designs are reproduced in crepe de chine in the same patterns that were familiar to us as children.

Rhinestone buckles fon slippers are shown with a bit of color added to match the frock with which they are to be worn.

Marquisettes appear in a new guise, which is known as a chameleon weave, a two-toned combination to be used over a third color.

Hat shapes are of three sorts—the large, wide-brimmed hat (the most popular,) the cloche, or Charlotte Corday, and the turban.

Jet beads embroider the toes of black evening slippers, gold on gold, silver on gray, or white on white.

OPPOSE AMENDMENT.

Riverside Men Object to the Senate Plan to Segregate State and County Taxes.

RIVERSIDE, Nov. 1.—"Resolved, that it is the sense of this meeting that the voters of Riverside county be advised to vote 'No' on Senate Amendment No. 1."

This action was taken at a joint conference of the four political parties of the county, held at the Chamber of Commerce last evening for the purpose of reaching an agreement in regard to the proposed amendment, segregating State and county taxes. W. B. Clancy acted as chairman of the meeting, and leaders of the Republican, Democratic, Prohibition and Socialist parties entered into the discussion.

Local dairymen have taken steps to form a merger for the purpose of securing more economical distribution of milk and cream to their patrons. Assurance is given that the price of milk will not be raised. Those at the head of the plan state that with a central distributing system in operation the expenses of delivery can be reduced one-half.

The new company, to be known as the Riverside Dairy Company, has filed articles of incorporation, with a capital stock of $25,000. The directors are David Ormand, A. J. Stalder, Antoine Peillasier, F. W. Stalder and W. H. True.

A marriage license has been issued to Isaac Houser, aged 65, a native of Pennsylvania, and Rebecca Murray, aged 62, a native of Iowa, both residents of Los Angeles. Justice Holton Webb performed the ceremony, which took place at the court house.

Early Sunday Copy.

Additional machinery installed enables us to now assure patrons a correct service. Advertisers are requested to leave or telephone SUNDAY "WANT" ads on Friday, or earlier. Leave copy main office, 531 S. Spring or at Branch, First and Broadway, or telephone for solicitor, Main 8200, Home 10291.

RICH

CREAMY

DELICIOUS

FOS-REZ-O CHOCOLATES

A Luxurious Confection for Fastidious People

An Automobile given away. Ask for Particulars.

Fosgate & Rees

449 South Broadway

Miller HIGH LIFE BEER

The Champagne of Bottled

IT has a peculiarly delicious flavor found in no other beer. It's because we grow our own yeast, malt our barley in the old and reliable way and age our beer properly.

HIGH LIFE BEER is always uniform in quality and purity. We always make it the same way. It always has the same rich and pleasing flavor.

Brewed by MILLER BREWING CO. Milwaukee, Wis.

ORDER A CASE TODAY

M. JEVNE CO. Wholesale and Retail Distributors. Home 10851, Broadway 4900. Two Stores—Corner Sixth and Broadway, 208-210 South Spring Street.

Steamships.

HAMBURG-AMERICAN

LONDON-PARIS-HAMBURG

*Pennsylvania ..... Nov. 12, 1 P.M.
Bluecher ..... Nov. 19, 11 A.M.
†America ..... Nov. 24, 12 noon
Moltke ..... Dec. 3, 10 A.M.

†Unexcelled Ritz-Carlton a la Carte Restaurant, Gymnasium, Electric Baths, Elevator, Palm Garden. *Second Cabin only.

GIBRALTAR, NAPLES AND GENOA

*S.S. CLEVELAND ..... Dec. 2, 10 A.M.
*S.S. CINCINNATI ..... Jan. 3, Feb. 11
*S.S. CLEVELAND ..... Jan. 31

*New — 17,000 tons. Elevator, Electric Baths, Gymnasium, etc.

20,000 AMERICANS

Have patronized our pleasure cruises in the past and they are becoming more popular every year.

Desirable accommodations may be reserved now for our series of cruises leaving New York in JANUARY, FEBRUARY and MARCH to the WEST INDIES, the ORIENT, SOUTH AMERICA and other places of interest in the Old and New Worlds.

A line addressed to us, stating your desire, will bring to you our booklets and complete information about these trips.

Hamburg-American LINE

160 Cyrell St., San Francisco, Cal., or HUGH B. RICE & CO., 442 S. Spring St. Also German-American Savings Bank, Spring and Fourth Sts., Los Angeles, Cal.

AROUND THE WORLD. S.S. Cleveland leaves New York Nov. 1, 1911; San Francisco Feb. 17, 1911. $650, including all necessary expenses.

North German Lloyd

LONDON PARIS BREMEN

TUESDAYS 10 A. M.

Bayern Sailings
Cecilie ..... Nov. 15
G.Wash. new Nov. 22
K'prinzWm. Nov. 29
K.Wm.d.G. ..Dec. 13

THURSDAYS 10 A. M.

Twin-Screw & Fast Mail Sailings
P.F.Wm new ..Nov. 17
*Roon ..... Nov. 24
*Casser ..... Dec. 1
Fried'h d.Gr. Dec. 8
*Bremen Direct.

Gibraltar, Algiers, Naples, Genoa.

SATURDAYS, 11 A. M.

K. Luise ..... Nov. 12
*Berlin new Nov. 19
*Omits Algiers.

K'g. Albert Dec. 5
P. Irene ..... Dec. 16

Wireless and Submarine Signals. Independent Around-the-World Tours. Travelers' Checks Good All Over the World. Cabriac & Co., Gen. Agts., 5 Broadway, N. Y.; Robert Capelle, 253 Powell St., San Francisco, Cal.; or Hugh B. Rice Co., 442 S. Spring St.; Lehman's S. S. Agency, 139 E. Spring st.; German-American Savings Bank Steamship Dept., Second and Fourth sts.; H. O. Wilson, 327 S. Spring st.

Instantaneous

NOTICE

Entries for next Directory close November 15th. Changes that have been made since issuing last directory will be properly made by the company WITHOUT FURTHER NOTIFICATION. Arrangements for new advertising should be made now, and if Street Numbers of Street names have been changed, kindly notify us BY LETTER.

HOME TELEPHONE & TEL. Co. 716 S. OLIVE ST.

DRS. SHORES

Are expert Medical Specialists in all the word implies. Seventeen years' continuous success with a record of over 100,000 treated. They have the skill, reliability and experience.

FREE TO THE SICK

A thorough Medical examination to all who apply this week with Catarrh, Deafness or any chronic, nervous or private diseases. Terms of treatment low and uniform—$2.00 a MONTH — medicines free for all catarrhal chronic diseases.

OFFICE HOURS: 9 to 3; evenings, 7 to 8; Sundays, 10 to 12.

Drs. Shores' Offices in the Keene Bldg., 3rd & Spring. Entrance: 122 W. Third. Are the most modern and up-to-date medical offices on the Pacific Coast. Special departments are provided for the examination and treatment of men, women and children. Take elevator or easy stairs to rooms 322 to 328. Chronic and nervous diseases a specialty. If you live out-of-town, write for Free Home Treatment blanks.

BIG G

The remedy for Catarrh, Colds, Hay Fever and inflammations, irritations or ulcerations of all mucous membranes, unnatural discharges from nose, throat or urinary organs.

Sold by Druggists or in plain wrapper, express prepaid, on receipt of $1, or three bottles, $2.75. Booklet on request.

The Evans Chemical Co. Cincinnati, O. U. S. A.

ROBERT HICHENS

The opening chapters of Robert Hichens' new story, "The Dweller on the Threshold," in the November Century, give promise of a story, in some respects, the most remarkable he ever wrote.

This story is written around that strange influence which one human being sometimes exercises over another—an influence belonging to that other world which borders so closely our own and whose phenomena are so little understood.

Robert Hichens' books are for more than the passing moment; they are literature. His new story is worthy of the long series of noteworthy Century serials.

The November number is brought up to an unusually high fiction standard by the addition of short stories by well-known and popular writers, including Alice Hegan Rice and Ellis Parker Butler.

CENTURY MAGAZINE

35 cents a copy, $4.00 a year. At all book stores, or The Century Co., Union Square, New York.

Bullock's

Broadway at Seventh

Bargain Basement

Great Values Misses Sweaters $1.69

—They have been hurrying out in a great way since their arrival a week ago.

—Customers wonder how they can be sold for $1.69—and these sweaters are exceptional in many ways.

—Splendid styles—form fitting—heavily woven of good quality yarns, soft and warm.

—In red and blue with pearl button trimmings.

—Buy your sweater coat Today—$1.69.

Clean up Sale Pretty Dresses 98c

—An unusual assortment, all made of heavy wash materials.
—Some with fancy lace yokes; others trimmed with wash braid.
—We are going to include dresses in this offering that would ordinarily sell for twice 98c.
—If you have school dresses to buy do not miss this sale.

Double Width Nets Exceptional 39c

—38 inches wide, in white, cream, sky, pink and yellow.

ALLOVER EMBROIDERY 39c YARD—very pretty designs on Swiss grounds, 19 inches wide.
EMBROIDERY 9c YARD — insertions, edges and beading, nicely worked on Swiss ground.
IMITATION BATTENBERG YOKES 39c—excellent values.
STIFF LINEN COLLARS 10c EACH—all sizes.
DIAMOND MESH VEILING 49c YARD—double width.
ALLOVER LACE 14c YARD—18 inches wide.
Boys' Corduroy Pants 69c — in full knicker styles—strong, sturdy corduroy that will give unusual wear.
Boys' Knicker Suits $1.98—The best values we have had to offer for some time—all the popular fall shades.
Boys' Wool Sweaters $1—In a variety of plain shades; trimmed in an attractive manner with fancy borders.
Boys' Overalls 35c—Good, heavy weight, blue denim garments with bib and strong suspenders.
Boys' Golf Shirts 39c—In light percales and dark madras and chambray materials—full cut and well made.
Men's Wool Underwear 89c—A great value in wool underwear—medium and heavy weights in natural and salmon color.
Mens' Union Suits 98c — In medium weight rib weaves—garments that fit snug and hold their shape.

Bargain Basement

Rain Coats or Cravenette $9.98

—Buy now before inclement weather sets in—
—These coats will surprise you; long, roomy styles in dark oxford materials—Great values $9.98.

Plaid Coats For Misses $3.98

—For misses of 14, 16, 18 years—Full length coats of heavy plaid materials and with attractive trimmings in novelty buttons.

Lace Curtains 98c Pair—3 yards long; ecru and white.
Lace Curtains 35c Pair—2½ yards long; an exceptional line.
19-Inch Messaline Silk 49c—Fine satin finish; black and colors.
Plaid Suitings 39c—36 inch; suitable for children's dresses.
Dress Ginghams 10 Yard—Mill lengths, 10 to 14 yards; fine quality.
New Flannel 10c Yard—Fine for house dresses and kimonos.
Heavy Twill Outing 12 1-2c—Soft fleeced outing, cream and colors.
Cotton Challis 7 1-2c — Extra wide; pretty new patterns.
Huck Towels 98c Dozen—18x38 inches; heavy quality.
28-Inch Khaki Cloth 15c—For outing suits.
Lead Pencils 2 1-2c—Good lead, at half price.
Whisk Brooms at 10c—That are very unusual.
Glycerine Soap 2 4-2c Bar—Pure; an excellent soap.
Castile Soap, 2 Bars 5c—In box.
Sewing Silk 5c Spool—100 yard spools; all colors.
Corset Clasps 5c—4 and 5 hooks.
Asbestos Iron Holders 5c—Every woman needs one.

"Three Nickels a Day" Pays for a "VICTOR."

Andrews Talking Machine Co.

With Holmes Music Co.

422 So. Brdwy.

Obrikat Fur Co.

Latest Fashions in Furs and Millinery

Cor. Third and Hill Sts

Largest Dental Office on the Coast. Good Set Teeth. $2.50

Yale Dentists

444 So. Broadway.

Open evenings till 8. Sundays, 9 to 12 M. Home Phone F3544.

Japanese Bazaar

The Yamato, Inc.

635 TO 637 S. BROADWAY.

We always serve you free with tea and cake in our pretty tea garden.

BRENT'S

712-714-716-718 So. MAIN ST.

THE GREAT CREDIT HOUSE.

Real Spot. Cash. Prices EVERYTHING FOR THE HOME. Furniture—Rugs—Stoves

HOMES

Investment Building Co.

1006-1008 W. P. Story Building

Sixth and Broadway

LOS ANGELES

Knabe Pianos

The Wiley B. Allen Co.

415-419 So. Broadway

COAL

LEGAL.

U. S. ENGINEER OFFICE, 721 CENTRAL Building, Los Angeles, Cal., November 1, 1911. Sealed proposals for extending shoreward the breakwater at Los Angeles Harbor, California, will be received here until 11 a.m., December 1, 1911, and then publicly opened. Information furnished on application. W. P. STOKEY, Captain, Engineers.

TRAFFIC RECORD.

TWO VESSELS NOT ENOUGH.

MAY HAVE TO DUPLICATE THE YALE AND HARVARD.

RELIABILITY ESSENTIAL, SAYS EXPRESS COMPANY.

NO PROVISION MADE IN CASE OF ACCIDENT.

The owners of the Yale and Harvard, the steamers designed for fast passenger and freight service between Los Angeles and San Francisco, will have to expand their plans or be disappointed in the hope of securing a contract for handling through express for the American Express Company.

Messrs. Goodall and Bennett, the owners of the Yale and Harvard, made a formal proposition offering to handle the through business of the express company on a schedule which, combined with the eighteen-hours-ahead-of-all-others schedule of the express company from New York to Los Angeles, would put through express into San Francisco in advance of any present rail schedule.

The express company schedule brings the train to Los Angeles over the Salt Lake route at 2:30 p.m. It is proposed to run the express car for the North to San Pedro and load for a 4 p.m. sailing.

The boat must reach San Francisco at 10 o'clock the next morning, and unload and reload to start on the return trip at 4 o'clock the same afternoon.

"We are anxious, of course, to extend our business north and get a foothold in San Francisco," said Robert E. M. Cowie, manager of the American Express Company for all of its lines west of Omaha, at his office in the Pacific Electric building yesterday afternoon. "Despite the fact that we operate on 55,000 miles of railroad, more than any other express company, we only got a foothold in California when we opened our office in Los Angeles September 1.

"But the proposition made by the owners of the Yale and Harvard cannot be accepted unless it is materially changed. The schedule proposed is all right, and we could make it in good shape, provided nothing happened to put either the Yale or the Harvard out of service.

"The schedule provides for an arrival and a sailing for each boat every day. Now there isn't a railroad in the country that doesn't keep in reserve complete duplicate equipment for every train that it operates, and it is the experience of railroading that this extra equipment is in frequent use.

"The owners will have to at least duplicate the Yale and Harvard or abandon any prospect of the alliance proposed. We haven't turned the proposition down yet, and if the suggestions that I have made as to more boats is carried out, the express company may accept it. We have to have a reliable daily service, and we can't depend upon such a service with but two boats in use."

Arrangements are being completed for the Yale and the Harvard to begin service between Los Angeles and San Francisco about December 10. Arrangements were completed yesterday by which the steamship company will use the dock of the Salt Lake Railroad at San Pedro. The steamship company will also have offices in the quarters of the city ticket office of the Salt Lake Railroad at Sixth and Spring streets.

FOREIGN EXCHANGE.

ITS REMARKABLE DEVELOPMENT.

Jus T. Fargo, of New York, and H. K. Brooks, of Chicago, officials of the American Express Company, are in Los Angeles, inspecting the offices of the company, which were opened September 1. Mr. Fargo is vice-president and treasurer of the company, and Mr. Brooks is western financial manager.

Mr. Brooks has a wide reputation as an authority in foreign exchange. He is the author of four standard books on this subject, one on the general subject of foreign exchange, another, a figuring book, on foreign exchange, and others dealing on French, Belgian and Swiss systems of exchange.

"There is no phase of our financial growth that has had the remarkable development as the methods employed in exchanging money with foreign countries," said Mr. Brooks last night. "Twenty years ago practically all foreign exchange was handled by a few large banks in the principal cities, the smaller banks working through the larger banks.

"In the early eighties, the American Express Company made a thorough study of the situation with the result that the express money order was devised and introduced. It furnished a medium for remitting small amounts of money through the mails, especially to foreign countries.

"The system was so far superior to the one then in use by the government that it came into general vogue, and was adopted by other express companies and since by the government and the banks.

"The express company placed forms of drafts with the banks, enabling these institutions to draw upon correspondents of the express company in 10,000 towns and cities in the old world. Later the express company devised and introduced the travelers' check a medium for carrying funds. It has many advantages over the cumbersome and inefficient letter of credit. It was simple in form, requiring identification by signature only. It also carried upon its face information as to the exact equivalent of the check in all the moneys of the various foreign countries."

Mr. Fargo and Mr. Brooks will remain several days in Southern California, returning East by way of San Francisco.

MAKING RED YELLOW.

THE LOCAL LINE ABSORPTION.

The task of uniting and harmonizing the local lines of the Pacific Electric Railroad, taken over by the Los Angeles Railway Company, is progressing rapidly. Plans are being worked out for extension of the shop and car barn facilities and the erection of new substations for the transmission of power.

The cars, both yellow and red, the latter the Pacific Electric, will be sent to the shops in lots of forty for conversion into the pay-as-you-enter type, which are to be put in use on all lines of the consolidated company. The Pacific Electric cars will be repainted in the orange color to conform with the cars of the absorbing company. One hundred new cars have been ordered from the St. Louis Car Company for delivery within the next few months. All of the lines are to be equipped with automatic switches at intersecting points to facilitate operation.

While universal transfers went into effect yesterday morning as between the lines formerly operated by the Los Angeles Railway Company and the lines of the Pacific Electric, now controlled by the former company, the problem of transfers on school children tickets still remains to be worked out.

The Pacific Electric has discontinued transfers from its interurban line cars to narrow guage lines formerly controlled by this company.

Notices respecting transfers and ordering employees to report to the offices of the Los Angeles Railway Company were posted in the Pacific Electric cars yesterday morning.

The Pacific Electric lines taken over by the Los Angeles Railway Company include the West Adams, University, Boyle, Santa Fe depot, West Temple, Angeleno Heights, Crown Hill, Brooklyn Heights, and the West Sixth. The last named line is to be extended at once from Figueron avenue to the center of the city.

Railroad Notes.

A. C. Wells, general manager of the Pacific Coast lines of the Santa Fe system, headed a party of officials that left Los Angeles yesterday for a tour of inspection of the San Joaquin Valley lines. Besides Mr. Wells the party included John J. Byrne, assistant passenger traffic manager; H. C. Phillips, chief engineer of the Pacific Coast lines; and I. L. Hibbard, general superintendent. The party will be met at San Francisco by C. A. Morse, chief engineer for the entire Santa Fe system.

R. S. Ruble, assistant general passenger agent of the Union Pacific Railroad at Omaha, is in the city.

W. G. Brimson of Kansas City, vice-president of the Quincy, Omaha and Kansas City Railroad, is a visitor in Los Angeles.

R. P. Sherman, general manager of the Los Angeles Pacific Railroad, has gone to San Francisco.

J. T. Fargo, vice-president and treasurer, and H. K. Brooks, western financial manager, both of the American Express Company, will leave for the East tomorrow by way of Salt Lake.

GETTING AFTER SPEEDERS.

Motorcycle Squad Doubled in Size and Auto Drivers Will Have To Go Slow.

The police motorcycle squad was increased to four men, yesterday morning, and from now on the hours of duty will not be made public, the reason being that the police do not want the public, the reason being that the police do not want the public to know during what hours it is safe to speed.

Patrolman Frank Harlan and H. B. Wallace began work on the squad early yesterday and with Coe and Gardner will patrol the avenues and boulevards where the speeders are most common. No regular hours of work are prescribed by the department, the arrangement being left to the squad to be changed every day.

One morning the business men who speed their machines on their way down town will be followed, but the next day they will probably be safe, as the squad will work during the afternoon and evening.

Harry Haymond was fined $25 by Police Judge Frederickson, yesterday morning, for speeding.

SAVED BY MARRIAGE.

R. Neinez, who was arrested on a charge of having wronged Tomaso Vance, 16 years old, under promise of marriage, procured his release yesterday by marrying the girl. The ceremony was performed by Justice Steiglitz.

Dollar Dolls Are Going Fast Convincing proof that they are the best Dollar Dolls in town. 25 inches high, with movable eyes and real eyelashes, and either light or dark curly hair. Every little girl who finds one of them in her store of gifts will surely be delighted..... $1.00

Purchases made in our Souvenir Section packed free for delivery by mail or express. Scores of quaint, unusual gifts—typically Californian — to be found here.

LARGEST DEPARTMENT STORE WEST OF CHICAGO

Hamburger's

BROADWAY, EIGHTH & HILL STREETS

Sumptuously artistic surroundings, Lewinsky's music and perfection of cuisine and service distinguish our Cafe. Those who lunch there once, come again.

$1.45 Go-Carts $1.19 One Special Leader from This Well Equipped Department.. Perforated wooden back and seat with green enameled wheels and gearing. Very light and folds compactly, making it convenient to carry on cars. One of the many equally good values.

Exquisite Copies of Real Expensive Waists at $5

Waists With All the Eclat of Paris! With All the Subtle Style Touches of Master Designers—at Minimum Cost!

We selected models from world-famous ateliers—waists that would cost many times the price we are asking, and had them copied by deft, artistic, but less expensive fingers. Therefore we can offer you waists with all the style of the costly originals—with Paris breathing from every line and fold—at a moderate price. There are street and evening waists of taffeta, messalines and chiffons, in all the fashionable shades. Values you must see to appreciate.

But Three of these Charming Models Shown in the Sketch. Hints of What to Expect!

Advance Sale of Handkerchiefs for Christmas Gifts

Buy now, when you can pick them out leisurely! From 5c linen to the dainty hand-made lace affairs at $25 and $35—we show the best! The intermediate lines are perhaps the prettiest ever brought to Los Angeles. So many different lines! Note these four:

Lot 1 Pure linen; very fine! Medallion and embroidered corners; ⅛-inch hemstitched border. A good, practical handerchief for a small amount. Wednesday only 8 1-3c. **8 1/3c**

Lot 2 Very fine, sheer linen or Swiss, with dainty lace or embroidered edge. Also cross-bar, or plain, narrow hemstitched border. Many in the lot worth double this price. **12 1/2c**

Lot 3 Most appropriate, these of pure linen, with hand embroidered corners. Put up in pretty boxes—3 to a box. We think them the very best every shown at this figure. **3 for 50c**

Lot 4 Made specially for us, of extra fine Irish linen; very sheer and hand embroidered; 1 1-6 inch hem. They're called "Angelus" and in beauty and quality they can't be matched! **3 for $1**

Favorites of Fashion Reasonably Priced.

Stunning French Untrimmed Hats $8.50

Smart Exclusive Models---Five Shown in Sketch---Most Extraordinary Values at . . .

Just arrived dress shapes of mohair, plush and French velvet, in black and all new colors. Styles just now in the very height of Parisian popularity. Particularly effective when trimmed with plumes. Your winter hat will be an unqualified success, and call forth admiring comment on every side, if you choose from these. There's an endless variety!

"Napoleon Boots" for the Children—the Very Newest

The ideal dress shoe for children—nothing to compare with it in neat appearance and comfort. Comes in patent leather and tan calf. Preferred by mothers who demand the best in shoes.

Sizes 8½ to 11 ..... $2.50 Sizes 11½ to 2 ..... $3.00

Twistweave Rug Size 9x12—a rug of style, and has appearance of being high-priced. For bungalows it's very artistic $15

Axminster Carpets Values from $1.35 to $1.75 a yard. A big saving for those who are furnishing or refurnishing just now $1.00

Bungalow Rugs Size 9x12 — perfectly reversible, fine designs and colors in browns, reds, greens and tans; durable... $5

In the Basement Store there are some extra specials in dress goods that are of timely interest! 75c wools and mohairs 49c; Covert Cloth, 29c; 35c Fancy Worsteds, 19c. Splendid cloth ties, all!

Unmatchable Coat Values Here at $15

Full length models of the favored rough surfaced materials, in stunning novelty mixtures. Single or double breasted styles; high, lapel or tailored collars; light, dark or medium colorings. Coats are more than ever popular this season, and we specialize on these—the preferred models. Let us show you. They're "different."

Coats That Bear the Stamp of "Style."

Little Girls' Stylish Coats

The largest and most varied assortment in this lot. Diagonals and serges in solid colors. Many pretty effects. 2 to 5 years..... $3.50

Baby Day Economies Here

New shipments in Baby Wear contain some of the prettiest and smartest garments ever made up for children. The coats and hats specially priced for Wednesday are unusual!

Felt Hats for Tiny Tots 75c, $1.25, $1.75 Mushroom and smart Alpine styles; ribbon trimmed; for girls from 2 to 5 years of age. They come in those colors that are extremely stylish now. Ask to see them.

Children's Short White Coats $1.98 Nobby little coats—white Bedford cord, trimmed with cord and lace. Sizes 6 months to 2 years.

CHILDREN'S COLORED WASH DRESSES—Ginghams and percales in smart French and Russian styles. Sizes 2 to 5 years. Big value at $1

Genuine Specials

From the Drug Department

Eau de Quinine—Excellent for the hair. An 8-oz. bottle, half price.... 25c

Anita Boro Violet Talcum—Absolutely pure; full lb. can; 35c value 15c

Olive Oil from California olives. 8-oz. bottle, 35c value for..... 20c

White Pine Cough Syrup—Safest and best for coughs and colds. 4-oz. bottle, 25c value, for..... 15c

$1 Hot Water Bottle Two-quart size, of fine grade rubber and guaranteed for one year. Specially priced at..... 75c

75c Hair Brushes Largest and best assortment in the West! Solid backs, with extra quality bristles. Equal to any at 75c. Choice, ea. 50c

THE LOCAL STAGE.

(Continued from Fifth Page.)

presented this week, is one of antipodean artistry. Although the female voices are in the majority, Signor Ferrari comes in for his share of artistic endeavor.

The star of the Levy cast is a newcomer—Betty Blake, a character change artist, singer, dancer, and monologist. In a pink costume, a dressmaker's dream, she introduces a novelty, "A Pink Petty from Peter." "Now I Have to Call Him Father," was a second success, but when she sprang "Society," a song of modern instance, and clothed it with a hobble dress, she was at her best.

Signorina Clementina is still the exploiter of Neapolitan musical atmosphere. An aria from "Trovatore" gave her an opportunity to show dramatic ability. Kellog's Arditi Waltz was sung exquisitely, and "Carme," a new Neapolitan waltz song, added to the Clementina laurels.

A newcomer is Beth Lea, a dark-haired, dark-eyed, Oriental-appearing contralto, whose Egyptian songs "Less than the Dust," and Indian love lyrics were received with great approval.

Virginia Ware still sticks to the American songs and the old-fashioned refrains; all of which are well received. "The Last Rose of Summer" is always welcome and "Loch Lomond" reminiscent, but "Games of Our Childhood Days" was new to all, and a charming innovation.

The Milano Duo are still welcome visitors; Signor Ferrari rendered a brilliant selection from the opera of Carmen, and Mme. Ferrari was equally artistic in a bit of descriptive song, "Gay Butterfly." The comedy duo was a Milano bit entitled "Funiculi-Funicula."

Since the work of rat destruction began at the Port of London in 1901 no fewer than 606,110 rats have been killed.

CANCER

I WILL GIVE $1000 IF I FAIL TO CURE ANY CANCER or TUMOR I TREAT BEFORE IT POISONS DEEP GLANDS

WITHOUT KNIFE OR PAIN A VEGETABLE PLASTER NO PAY UNTIL CURED $5000 CURES SWORN TO People you can see and talk with, Judges, Lawyers, Doctors and Ministers. WRITTEN GUARANTEE. Cancers do not PAIN. THEY POISON. A small Tumor, Lump or Sore on the Lip, Face or Breast Months in CANCER. 120 Page Book Sent Free, with testimonials. Hundreds cured after others failed.

30 YEARS CURING CANCERS, 23 HERE

CANCER IN WOMAN'S BREAST

BEGINS a Small Lump, and if neglected it always poisons deep in the armpit and PROVES FATAL QUICKLY. Address

DR. & MRS. DR. CHAMLEY, CHAMLEY HOME

Managers of U. S. CANCER CURE, Largest in the WORLD

745 AND 747 S. MAIN ST., LOS ANGELES, CAL.

MAIL THIS TO SOMEONE WITH CANCER

SUPERIOR TO COPAIBA & INJECTIONS

SANTAL MIDY CAPSULES

RELIEVES IN 24 HOURS

BRADFORD'S BREAD

The Cleanest Bread Sold in Los Angeles.

Dennis O'Brien

THE IRISH TAILOR KNOWS HIS BUSINESS

Opposite Orpheum

222 So. Spring St.

Vollmer-Jantzen Co.

THE REAL CHINA STORE. CUT GLASS, ETC.

N. E. Cor. Seventh and Hill Sts.

Hoffman's Millinery

425 SOUTH BROADWAY

Home F4952

CELESTINS VICHY

Natural Alkaline Water

Used at meals prevents Dyspepsia and relieves Gout and Indigestion.

Ask your Physician

VICHY CELESTINS

Schools and Colleges

MARLBOROUGH PREPARATORY SCHOOL

636 West Adams St.

Between Chester Place and Figueroa St. Conveyance with teacher will be provided when necessary.

For girls under fourteen. Fall term began Sept. 17th. Careful home training, constant advancement, irrespective of grade limit.

Physical development a specialty. Grounds adapted to freedom of outdoor life. Telephones—West 2216 and 21209.

MISS IDA B. LINDLEY, Principal.

Marlborough School for Girls

845 West 23rd Street.

Fall term began Sept. 27th. Certificate admits to colleges. Pupils under 14 not received.

Reference from school last attended absolutely necessary if applicant is unknown to principals.

Monthly pictures in French, with stereopticon, by Mons. Jacquard Auclair of the French Alliance.

Catalogues sent on application.

MRS. GEORGE A. CAswELL, Principal.

MISS GRACE WILTSHIRE, Associate Principal.

Von Stein Academy of Music

Tenth and Hill Streets.

Phones—Sunset Bdwy. 3923; Home A3788.

Largest and most completely equipped Musical College on the Pacific Coast. We are very proud of it—that is why we ask you to pay us a visit.

Departments — Piano, Pipe-Organ, Violin, Voice, Harmony, Composition, etc., for Amateurs and Academic students. Students (beginners or advanced) accepted daily.

FREE ADVANTAGES

Sheet-music FREE to regular students; free study of Harmony, Composition, Ensemble, Orchestra, History of Music, etc. For Academic students. Glee Club. Students-Recitals every Saturday, 2 to 4 p.m. Visitors welcome. Information FREE.

Our success proves that the VON STEIN WAY is the Only Way.

Ask about our convenient part-payment plan!

Hollywood School For Girls

Hollywood Boulevard and Wilcox.

Boarding and Day School, Primary, Intermediate, College Preparatory and general courses, Music, Art, Domestic Science.

This School offers a practical training, seeks the highest individual attainment in health, efficiency and character.

Outdoor study, recitations and physical training. Sleeping porches. Fall term begins September 26. SOPHIE SHEPHERD HOGAN, Principal. Telephone 57504.

The Brownsberger Commercial College

FALL TERM NOW IN PROGRESS DAY AND NIGHT CLASSES.

953-5-7 West Seventh. Both Phones. Jos. W. H. Camp, M. D., Secretary and Manager.

Girls' Collegiate School

Resident and Day Pupils.

Lower school { Girls under 14 yrs. of age } Kindergarten, Primary, Preparatory Classes

New, attractive buildings

MISS THOMAS AND MISS MOSGROVE PRINCIPALS

949 West Adams Street

Telephones: W. 4532 Home 23337

Upper School (Casa de Rosas)

Adams and Hoover Streets.

Academy, Post-graduate Courses, Accredited to all Colleges. Domestic Sciences, Music, Art, Gymnasium.

MISS PARSONS AND MISS DENNEN, PRINCIPALS.

Telephones: Home 2254; Sunset, West 717

Throop Academy

PASADENA, CALIFORNIA.

A Polytechnic High School. New bungalow dormitory.

YALE SCHOOL

T. G. ADAMS, B. A. (Yale), Head Master. Boarding and Day School for Young Men and Boys. Fits for any college. Fine Gymnasium. Illustrated Catalogue. Main 6536. 309 N. UNION AVE., Los Angeles, Cal.

Fall term begins Sept. 21st.

PAGE MILITARY ACADEMY

187 WEST ADAMS ST. Largest Military school on the Pacific Coast exclusively for young boys. Rates reasonable. Illustrated Catalogue. Home Phone 21202.

PAGE SEMINARY, corner West Adams and Grand Ave., provides the same ample facilities for instruction and care of girls that Page Military Academy does for boys. Home Phone 21202; Sunset South 3529.

MISS WING'S SCHOOL

1226 Alvarado

Day and boarding school for girls. All grades and departments. Fall term just opening. Courses same as those given in public schools. Music, domestic science, athletics; private tutoring in all branches.

Home 53144 West 5544

SIXTH YEAR

Fillmore School of Music

Blanchard Hall Building

All branches of Music, Expression and Modern Languages. Free scholarships to suitable talent. Catalogue upon application. Home 10082.

THE ORTON SCHOOL

An English and Classical School for Girls. 120-170 South Euclid Ave., Pasadena.

Day and boarding. Accredited to colleges. Associated schools, Paris and Berlin. Art, music, outdoor study. Reopens for twenty-first year, September 29th.

Home 696 ANNA B. ORTON, Prin.

HARVARD SCHOOL—MILITARY

Western Ave., stands for the best there is in the training and education of a boy. Boarding and Day pupils. 16-acre athletic field. Manual training shops. Detailed U. S. Army officer. Fourteen masters. Fall term open Sept. 19th. Write for illustrated catalogue. Tel. 72147. Grenville C. Emery, Litt. D., Head Master.

Isaac B. Woodbury Business College

8th Floor, HAMBURGER BLDG. F-1339. Main 2395.

HOLLYWOOD SCHOOL FOR GIRLS

Hollywood Boulevard and Wilcox. Boarding and Day school, primary, intermediate, College Preparatory and general courses, Music, Art, Domestic Science.

This School offers a practical training, seeks the highest individual attainment in health, efficiency and character.

Outdoor study, recitations and physical training. Sleeping porches. Fall term begins September 26. SOPHIE SHEPHERD HOGAN, Principal. Telephone 57504.

Leonard's Polytechnic Business College

1029 So. Grand Ave.

Most select and thorough.

CALIFORNIA SCHOOL OF ELOCUTION AND ORATORY

Boarding and Day. For boys and girls all year. Military drill, physical culture, etc. 1948-53 Lovelace Ave. Phone 21202. WILLIAM BRICK, M. A., Principal.

LOS ANGELES BUSINESS COLLEGE

417 W. Fifth. Inc. 1890. Main 1074. Superior in Every Way.

NIGHT SCHOOL—TELEGRAPHY, SHORTHAND, TYPEWRITING

To encourage evening study we offer complete course in Telegraphy or Shorthand for $25. Official S. P. School. 140 S. Main 1878.

HEALD'S

Business College, Northeast corner Eighth and Hill Sts. F8705.

Send for full information.

The Westlake School for Girls

Residence and day school. Reopens September 26th. Advanced courses in French, German and Italian. Preparatory to Berkeley, Stanford, and other colleges. Tennis, rowing and basketball encouraged. Fine Parks School. Catalogue sent on request. 616 SO. ALVARADO.

Hollman Business College

Rooms 190, 191, 192 Courses 8. Broadway.

An ideal Business and Shorthand School. Special advantages. Rates $18 per month. Personal attention to each student. Day and evening sessions. A1869; Main 1869.

D. L. HOLLMAN, Pres.

URBAN MILITARY ACADEMY

Corner Ninth and Hope Streets.

Boarding and Day School. The ideal home. Home life.

MARYLAND SCHOOL

1228 BEACON STREET.

Home and Day School for Girls. Individual Instruction. Main 2745; Home 22455.

FRANCES A. BARR, Principal.

SUCCESS SHORTHAND SCHOOL

World's Record System. Normal Day and evening classes. Secretarial Company of Public Stenographers. 236-7 H. W. Hellman Building.

Go to Morro

Today for DIAMONDS

Open Saturday evenings

Morro Jewelry Co. 400 Broadway

MULLEN & BLUETT CLOTHING CO.

Corner Broadway and Fifth. THE QUALITY STORE.

Two Parts Complete-

THE TIMES

ER ANNUM $9.00 Per Month, Or 2½ Cents

THE SKY.

EF WEATHER REPORT.

e complete weather report will be found ge 15, Part I.)

IMUM TEMPERATURES.—Los Angeles, ; Boston, 44; New York, 54; Washington, ttsburgh, 46; Cincinnati, 40; Chicago, 32; s City, 34; St. Paul, 24; Jacksonville, 54.

ECAST.—For Los Angeles and vicinity: , unsettled; possibly light showers; light winds. For San Francisco and vicinity: , unsettled, with showers; light south

TERDAY.—Maximum temperature, 75 inimum, 54 deg. Wind, 5 a.m., northvelocity 10 miles; 5 p.m., southwest, ve- 8 miles.

THE PAPER TODAY.

cols. reading matter..... 84
cols. advertising matter..... 119

The Times

DEX TO PARTS AND PAGES.

Chicago Police Stabbed by Rioters.
Another Turn in Browne Bribery Case.
Champ Clark Afraid of Election.
Happenings Along the Pacific Coast.
Affairs at the National Capital.
Southern California News Correspondence.
Live Doings in the Field of Sport.
Market Reports: Financial Items.
City News in Brief: Vital Record.

ring in Malibu Ranch Road Case.
reat Increase in Harbor Traffic.
ublic Service: City Hall and Courts.
om the California Oil Fields.
e Editorial Page: Pen Points.
ousands for Cass Verdugo Improvements.
ents in Los Angeles Society.
ts and Features for Women.
Correspondence from Mexico City.
Polytechnic School for Long Beach.
n Joaquin Valley Correspondence.

OINTS OF THE NEWS IN THE 18811M.

CITY. Episcopal bishop of Shanghai, pays brief visit to Los Angeles; says rips experience that he entertains no the "yellow peril;" will speak this

's expert on commission of revenue and n asserts that under Amendment No. 1 income will be larger than it now and that average taxes on small homes will be less.

against "Old Timers" Club for unpaid akes numerous politicians defendants; ble seeks to secure service on 439 men-

tion whether warehouse receipt guarg goods against dirt also applies against e raised in suit pending in Justice's

d will probably be broken next week 0,000 group of buildings for Polytechnic chool, by Long Beach.

Electric completes arrangements to Cass Verdugo, and $100,000 thereof will be expended to make it a famous resort.

ees are scoured for any horses for ch police squad which is to be put to the outskirts of the city.

Judge scores stool pigeons who give in vagrancy cases, and cuts short testimony.

Public Works, calls attention of Committee of City Council to favorable condition of bond market, and urges no- for additional money for aqueduct.

THERN CALIFORNIA. Builders' Exhibit at San Diego, declares for open shop ul strike is protested.

most enthusiastic and largely attending of campaign held at Pasa- Fredericks receives ovation.

Pedro man falls over cliff one hundred ad is killed.

Park Trustees take action tantamount ring that Chief of Police Parrott is guilty of charges brought against him. his rank is reduced to night sergeant.

CIFIC SLOPE. California Health Board bulletin which sets out reasons why should not be barred as an American tenant.

ale suffragists address Arizona convening adoption of woman's rights propo- to Constitution of new State.

ebbs miner hits "mush" trail for 800 to wed wife, losing thirty pounds on dubious journey.

Jose police capture two fiends who the gardener for seven hours to make him e where he has hidden his earnings.

in peat beds on Sacramento River which destroys fifty acres of valuable is still burning, no extinguishing appli- being available.

Walla bank president who fled after tion for knowingly receiving deposits bank was bankrupt, sends cash from to repay depositors.

known Salem, Or., real estate man red by highwaymen who escape without money.

NERAL EASTERN. Retired army officer Spanish electrician blew up battleship in Havana harbor; he was afterward by Gen. Blanco's order.

grand jury reindicts lawyer of Los Browne on testimony of bribed juror to-be-tried, who avers they were not paid for hanging up jury when he was tried.

dent Taft, in declining invitation of rian Republican Club to New York dinsays Roosevelt, who will speak.

Institute member points out to le, N. Y., clubwomen how woman has e a potent factor in politics of the Kingdom without the animosity of ical politics.

ter of Missouri high school girl eludes pursuers—which trail him through swamp, sets fire to Sheriff's barn while official gursuit.

ree prominent figures in Illinois Central s case are held to grand jury in bonds 0,000 each by Chicago judge after legal

ASHINGTON. President Taft gives out ng letter of Chairman McKinley of the publican Congressional Committee in which expresses confidence in party's victory at polls.

erstate Commerce Commission rules on wing issue of complainants.

OREIGN. Premier Briand faces most Critstage of career in attempting to form Cabinet after resignation of old one as result of strike troubles.

rman diplomats consider Crown Prince's to Far East significant, and hope for tablishment of more friendly relations with ral nations.

ncy panic in China is spreading; numerbank failures may see resumption of silver circulation.

NANCIAL. Wheat closes at an advance, to export sales reports, after largest trade many weeks; corn shows gain and oats unchanged.

gratic fluctuations in Big Four stocks causes New York Stock Exchange to receive request ncel yesterday's bid of sixty-one; stagnating causes suspension of traders' ivity.

EDS AGAIN AFTER ROMANCE.

ysician, Who Gave His Wife to Man She Loved, Finds Balm in Another Match.

RY DIRECT WIRE TO THE TIMES.]

CHICAGO, Nov. 2.—[Exclusive Dispatch.] Announcement of the marriage Thomas Handke, a member of the Thomas Orchestra, brings to light a ger tale of love and sacrifice that rals that of Poet Ruskin.

e divorce of Handke from his first was preceded by his giving her Paul Wunderle, first violin in the Thomas Orchestra. When Mrs. Handke informed her husband that loved the violinist, he promptly reguished his claim to her, and aided April, 1908, in obtaining a divorce. That was rs. Wunderle and Mrs. Handke is now Handke waited until the legal limit a year following the divorce had exed, and then married again.